

BIG WHITE

The lighting catalogue 2010

▣ **MODUL** ▣

ELECTRO

www.modulelectro.ru

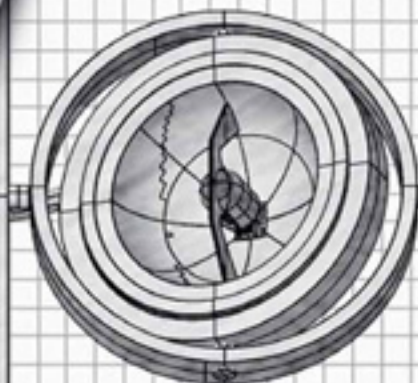



MODULO
ELECTRO
www.modulelectro.ru

BASICS		005 - 185
	Ambience	005 - 014
	Table and floor fittings	015 - 027
	Pendants	028 - 089
	Wall and ceiling fittings	090 - 185
TRACK SYSTEMS		186 - 297
	Mains 3phase track	186 - 217
	Mains 1phase track	218 - 229
	Easytec® II mains track chrome/black	230 - 241
	Easytec® II mains track silver grey	242 - 257
	Linux Light® low voltage track chrome	258 - 263
	Linux Light® low voltage track silver grey	264 - 275
	C-Track® 12V low voltage shelf system	276 - 281
	Glu-Trax® 12V low voltage shelf system	282 - 285
	Cabline	286 - 287
	Apollo low voltage track	288 - 289
	Wave low voltage stick system	290 - 293
	Low voltage wire system	294 - 297
SPECIAL RANGE		298 - 333
	LIM® Light in Motion	298
	Multispot 1195	299
	Stage Factory Line®	300 - 305
	Display and sticklights	306 - 323
	BookLED shelf	324 - 325
	Cupboard fittings	326 - 333
RECESSED FITTINGS		334 - 459
	Recessed fittings	334 - 411
	Downlights	412 - 431
	Grid recessed fittings	432 - 433
	Downlights	434 - 455
	Ground fitted fittings	456 - 459
OUTDOOR		460 - 601
	Adegan	460 - 461
	Lamp series	462 - 511
	Floor, wall and ceiling fittings	512 - 545
	Floodlights	546 - 565
	Recessed fittings	566 - 601
DECORATIVE LIGHT		602 - 635
	Mini LED module chain	602 - 603
	Light chains	604
	Multi LED kit, Fibre set LED	605
	Penlight®	606 - 607
	Lightbar	608 - 611
	LED strip	612 - 633
	Multifunction LED module	634 - 635
ACCESSORIES AND LAMPS		636 - 680
	LED accessories	636 - 643
	Power units 12V=	644
	Power units 24V=	645
	Ballasts	646
	Conventional transformers	647 - 649
	Electronic transformers	650 - 651
	Accessories general	652 - 655
	Lamps	656 - 667
	Lamps LED	668 - 674
	Energy saver lamps	675 - 680
INDEX		681 - 690
	Index	681 - 690

MODULO
ELECTRO
www.modulelectro.ru

AMBIENCE



 **MODUL** 
ELECTRO
www.modulelectro.ru



MODUL
ELECTRO
www.modulelectro.ru



SOPRANA floor lamp

230~



Socket/Lamp:
E27/AGL (excl.)
60W max.
or
E27/energy saver (excl.)
Up to max. length: 17.5 cm

Accessories/Included parts:
Foot switch in mains cable (incl.)

Versions:
chrome/black/beige 155422

Material:
Shade: textile/PS
Stick: steel/textile leather

Dimensions:
Product-Ø/H: 40/165 cm
Shade-Ø/H: 40/28 cm
Base-Ø/H: 25/3 cm
Mains cable: 2.15 m



SOPRANA table lamp

230~



Socket/Lamp:
E27/AGL (excl.)
60W max.
or
E27/energy saver (excl.)
Up to max. length: 14.5 cm

Accessories/Included parts:
Switch in mains cable (incl.)

Versions:
chrome/black/beige 155412

Material:
Shade: textile/PS
Stick: steel/textile leather

Dimensions:
Product-Ø/H: 32/58 cm
Shade-Ø/H: 32/22 cm
Base-Ø/H: 17.5/2.5 cm
Mains cable: 2 m



SOPRANA pendant lamp

230~

1.5 m



Socket/Lamp:
E27/AGL (excl.)
3x 60W max.
or
E27/energy saver (excl.)
Up to max. length: 14.5 cm

Versions:
chrome/black/beige 155432

Material:
Shade: textile/PS
Canopy: steel

Dimensions:
Shade-Ø/H: 50/26 cm
Canopy-Ø/H: 15/2.5 cm





MODUL
ELECTRO
www.modulelectro.ru



DECEDO

230~



Socket/Lamp:
E27/AGL (excl.)
60W max.
or
E27/energy saver (excl.)
Up to max. length: 14.5 cm

Accessories/Included parts:
Switch in mains cable (incl.)

Versions:
metal brushed/black 155440

Material:
Shade: textile/PS
Base: steel/textile leather

Dimensions:
Product-Ø/H: 30/53.5 cm
Shade-Ø/H: 30/20 cm
Base-Ø/H: 10/24.5 cm
Mains cable: 1.85 m



MODUL
ELECTRO
www.modulelectro.ru



ACCANTO

230~

Socket/Lamp:
E27/AGL (excl.)
60W max.
or
E27/energy saver (excl.)
Up to max. length: 17.5 cm

Accessories/Included parts:
Switch in mains cable (incl.)

Versions:
chrome/black/beige 155452

Material:
Shade: textile/PS
Base: textile leather

Dimensions:
L/W/H: 30.5/30.5/61 cm
Shade-Ø/H: 30.5/22 cm
Base-L/W/H: 11/11/31.5 cm
Mains cable: 1.85 m



Accanto with E27 LED lamp

E27 LED lamp
page 673





CORDA MODULO

230~ 11.5 m



Socket/Lamp:
E27/AGL (excl.)
3x 60W max.
or
E27/energy saver (excl.)
Up to max. length: 11.6 cm

ELECTRO

Versions:
Canopy nickel brushed
Acrylic glass satin finish
black
beige

155400
155402

www.modulelectro.ru

Material:
Steel/textile/acrylic

Dimensions:
Shade-Ø/H: 45/25 cm
Canopy-Ø/H: 15/2.5 cm

LASSON

230~ 11.5 m

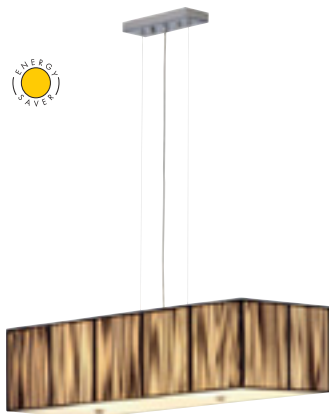

Socket/Lamp:
E27/AGL (excl.)
4x 60W max.
or
E27/energy saver (excl.)
Up to max. Ø/L: 8/18cm

Note:
The changing visual originates from
the woven black threads.

Versions:
Canopy chrome
Glass satin finish
black

155290

Material:
Steel/textile/glass

Dimensions:
L/W/H: 80/30/21 cm
Canopy-L/W/H: 22/8/2.5 cm





MODUL
ELECTRO
www.modulelectro.ru



CRESA



Socket/Lamp:
E27/AGL (excl.)
60W max.
or
E27/energy saver (excl.)
Up to max. length: 17.5 cm

Note:
With flaked filigree ornaments.

Versions:
Canopy nickel brushed
light grey

155460

Material:
Steel/textile

Dimensions:
Shade-Ø/H: 38/24 cm
Canopy-Ø/H: 15/2.5 cm

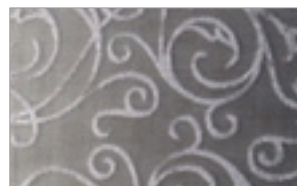



MODULO
ELECTRO
www.modulelectro.ru



RIOTTE

230~



Socket/Lamp:
E27/AGL (excl.)
60W max.
or
E27/energy saver (excl.)
Up to max. Ø/L: 6/15 cm

Accessories/Included parts:
Switch in mains cable (incl.)

Versions:
Glass satin finish
chrome/white

146912

Material:
Steel/glass

Dimensions:
Product-Ø/H: 25/51.5 cm
Shade-Ø/H: 25/21.5 cm
Base-Ø/H: 18/3 cm
Mains cable: 1.5 m



RIOTTE SMALL

230~



Socket/Lamp:
E14/AGL (excl.)
40W max.
or
E14/energy saver (excl.)
Up to max. Ø/L: 5/11.5 cm

Accessories/Included parts:
Switch in mains cable (incl.)

Versions:
Glass satin finish
chrome/white

146902

Material:
Steel/glass

Dimensions:
Product-Ø/H: 15/34.5 cm
Shade-Ø/H: 15/15.5 cm
Base-Ø/H: 12/2 cm
Mains cable: 1.5 m

RIOTTE WALL

230~



Socket/Lamp:
E14/AGL (excl.)
40W max.
or
E14/energy saver (excl.)
Up to max. Ø/L: 5/11.5 cm

Versions:
Glass satin finish
chrome/white

146922

Material:
Steel/glass

Dimensions:
Product-Ø/H/D: 15/28.5/21 cm
Shade-Ø/H: 15/15.5 cm
Canopy-Ø/H: 11/2.5 cm





MALANG floor lamp

230~

Socket/Lamp:
E27/AGL (excl.)
60W max.
or
E27/energy saver (excl.)
20W max.
Up to max. Ø/L: 5.5/12.5 cm

Accessories/Included parts:
Inline switch (incl.)

Versions:
Glass satin finish
chrome/white 146962

Material:
Steel/glass

Dimensions:
Product-Ø/H: 31.5/172 cm
Shade-Ø/H: 31.5/22 cm
Base-Ø/H: 25/2.5 cm
Mains cable: 1.5 m



MALANG table lamp

230~

Socket/Lamp:
E27/AGL (excl.)
60W max.
or
E27/energy saver (excl.)
20W max.
Up to max. Ø/L: 5.5/12.5 cm

Accessories/Included parts:
Inline switch (incl.)

Versions:
Glass satin finish
chrome/white 146952

Material:
Steel/glass

Dimensions:
Product-Ø/H: 31.5/54 cm
Shade-Ø/H: 31.5/22 cm
Base-Ø/H: 20/3 cm
Mains cable: 1.5 m



MALANG ceiling lamp

230~

Socket/Lamp:
E27/AGL (excl.)
2x 60W max.
or
E27/energy saver (excl.)
2x 20W max.
Up to max. Ø/L: 5.5/13.5 cm

Versions:
Glass satin finish
chrome/white 146942

Material:
Steel/glass

Dimensions:
Product-Ø/H: 32/13.5 cm

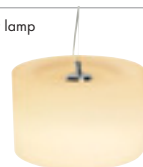



FLOOR AND TABLE LAMPS

MODUL

ELECTRO

www.modulelectro.ru





MODUL

DEWI DESK



Socket/Lamp:
G6.35/2-pin base (excl.)
50W max.

Material:
Aluminium/ceramic

Dimensions:
Jib arm: 42/39 cm
Base-Ø: 20 cm
Shade-Ø: 9 cm
Mains cable-L: 1.9 m

Accessories/Included parts:
Transformer (incl.)
2-step switch (incl.)
Mains plug (incl.)

Versions:
silver grey
ceramic white

146209

DEWI FLOOR

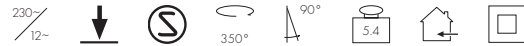

Socket/Lamp:
G6.35/2-pin base (excl.)
50W max.

Material:
Aluminium/ceramic

Dimensions:
Jib arm: 42/39 cm
Base-Ø: 23 cm
Shade-Ø: 9 cm
Stick-L: 85 cm
Mains cable-L: 1.9 m

Accessories/Included parts:
Transformer (incl.)
2-step switch (incl.)
Mains plug (incl.)

Versions:
silver grey
ceramic white

146509



MODUL

NEW BANKERS

ELECTRO

230~



Socket/Lamp:
E27/AGL (excl.)
60W max.
or
E27/energy saver (excl.)
max. Ø/L: 7/16 cm

Material:
Steel/glass

Dimensions:
L/W/H: 38/26/37 cm
Mains cable-L: 1.8 m

Accessories/Included parts:
Inline switch (incl.)

Versions:
chrome
Glass white

146192

BIG SURA DESK

230~



Socket/Lamp:
G9/G9 (excl.)
40W max.

Material:
Steel/glass

Dimensions:
Product-H: 55 cm
Glass-Ø/L: 8.3/10 cm
Base-Ø: 17.5 cm
Mains cable-L: 2.2 m

Accessory/Included parts:
Inline switch (incl.)

Versions:
chrome
Glass white

146182

Big Sura Single
page 075



Big Sura Wall
page 167





MODUL
ELECTRO
www.modulelectro.ru





With the Cygnis table lamp, our product designers followed the conceptual formulation to create a high-class table lamp with clean lines for a simple, elegant living style.

Together with modern LED technology Cygnis captivates with its purist elegant design and high functionality. The ultra flat 6W LED surface matches the clear, geometrical shaped lines and provides a clear, warm white light output. The switch of the 41 cm high, entirely aluminium produced designer lamp is included in the connection lead. With the integrated LED driver in the mains plug the lamp is ready for use with 230V.

MODULO ELECTRO
www.modulelectro.ru

CYGNIS Design by CDC

230~



Lamp:
Flat LED (incl.)
6W

Material:
Aluminium

Dimensions:
Product-L/W/H: 40.5/14/41 cm
Mains cable-L: 2 m

Accessories/Included parts:
LED plug-converter (incl.)
Switch in mains cable (incl.)

Versions:
aluminium brushed
LED warm white

146046



DAVES UNI Design by CDC

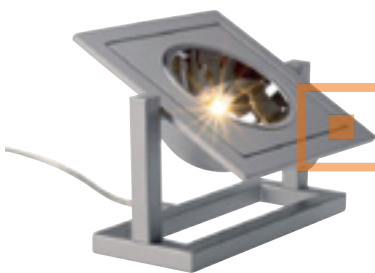

Socket/Lamp:
G53/QRB111 (excl.)
50W max.

Accessories/Included parts:
E-transformer (incl.)
Dimmer (incl.)
Mains plug (incl.)

Versions:
silver grey

132822

Material:
Aluminium

Dimensions:
L/W/H: 20/17/11 cm
Mains cable-L: 2.5 m

MODULO
ELECTRO

www.modulelectro.ru

CUBIX I



Socket/Lamp:
GU10/GU10 (excl.)
35W max.

Accessories/Included parts:
Mains plug (incl.)

Versions:
silver grey

132832

Material:
Aluminium
Frame galvanized

Dimensions:
W/H/D: 10.5/14/11 cm
Mains cable-L: 1.5 m

CUBIX II



Socket/Lamp:
GU10/GU10 (excl.)
2x 35W max.

Accessories/Included parts:
Mains plug (incl.)

Versions:
silver grey

132842

Material:
Aluminium
Frame galvanized

Dimensions:
W/H/D: 18/14/11 cm
Mains cable-L: 1.5 m





MODUL
ELECTRO
www.modulelectro.ru

MODUL
ELECTRO
www.modulelectro.ru



KALU FLOOR 1 Design by CDC



Socket/Lamp:
G53/QRB111 (excl.)
50W max.

Accessories/Included parts:
E-transformer (incl.)
Foot switch in mains cable (incl.)

Versions:
alu brushed 147286

Material:
Aluminium

Dimensions:
L/W/H: 15/9/19.2 cm
Mains cable-L: 2 m

KALU FLOOR 2 Design by CDC

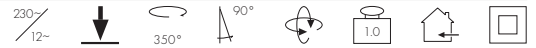

Socket/Lamp:
G53/QRB111 (excl.)
2x 50W max.

Accessories/Included parts:
E-transformer (incl.)
Foot switch in mains cable (incl.)

Versions:
alu brushed 147296

Material:
Aluminium

Dimensions:
L/W/H: 30/9/19.2 cm
Mains cable-L: 2 m

KALU FLOOR BRITESPOT ES111 Design by CDC



**HiEFFICIENT
PROFILight.**



Socket/Lamp:
GX10/Britespot ES111 (excl.)
35W

Accessories/Included parts:
Ballast (incl.)
Foot switch in mains cable (incl.)

Versions:
alu brushed 147626

Material:
Aluminium

Dimensions:
L/W/H: 16.5/9.5/19 cm
Mains cable-L: 1.5 m

MODULO ELECTRO
www.modulelectro.ru

LIGHT EYE FLOOR Design by CDC



Socket/Lamp:
GU10/ES111 (excl.)
75W max.

Accessories/Included parts:
Foot switch in mains cable (incl.)

Versions:
chrome 132862

Material:
Steel

Dimensions:
Product-H: 19 cm
Head-Ø: 14.5 cm
Basis-Ø: 18 cm
Mains cable-L: 2 m

LIGHT EYE DESK Design by CDC



Socket/Lamp:
GX53/GX53 energy saver (excl.)
9W max.

Accessories/Included parts:
Inline switch (incl.)

Versions:
chrome 132872
Glass satin finish

Material:
Steel/glass

Dimensions:
Product-Ø/H: 15/17 cm
Head-Ø: 15 cm
Basis-Ø/H: 14/2.5 cm
Mains cable-L: 1.5 m



MODULO
ELECTRO
www.modulelectro.ru

LIGHT EYE MOVE TELESCOPE lamp head Design by CDC

230~    



Socket/Lamp:
GU10/ES111 (excl.)
75W max.

Material:
Steel

Dimensions:
Head-Ø: 15 cm
Mains cable-L: 4 m

Accessories/Included parts:
Foot switch in mains cable (incl.)

Note:
Lamp head with metal clip for
usage with Light Eye Move
Telescope (132902).
Clamp range: 25.5 mm max.

Versions:
chrome

132912

LIGHT EYE MOVE TELESCOPE stick with base Design by CDC

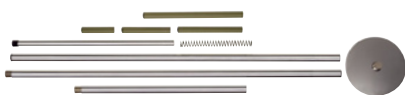

Material:
Steel

Dimensions:
Tube-L: 2.90 m
Base-Ø: 18 cm

Note:
Clamp range can be adjusted
between 1.55 m and 2.95 m.

Versions:
chrome

132902





MODULO
ELECTRO

www.modulelectro.ru

i-LINE FLOOR

230~



Socket/Lamp:
G5/T5 energy saver (excl.)
2x 35W

Material:
Aluminium

Dimensions:
W/H/D: 23.5/150/10 cm
Basis-L/W: 34/25 cm
Mains cable-L: 1.8 m

Accessories/Included parts:
Ballast (incl.)
Dimmer (incl.)
Foot switch in mains cable (incl.)
Panels (excl.)

Note:
Dimmer button on the lamp front.
dimmmable 0-100%.
Diffuser-panels are not included
and have to be ordered sepeara-
tely. (see below).

Versions:
silver grey

157132

DIFFUSER-PANE for i-Line Floor

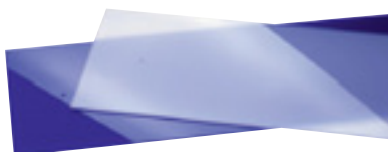

Material:
Acrylic

Dimensions:
L/W/H: 151/23.5/0.6 cm

Accessories/Included parts:
Distance retainers (incl.)

Note:
For fitting to the i-Line floor.

Versions:
white frosted
blue frosted

157141
157147

i-Line pendant
page 042

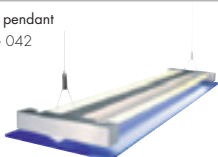

i-Line wall
page 119





MODULO
ELECTRO
www.modulelectro.ru

WORK LIGHT FLOOR Design by CDC

230~



Socket/Lamp:
2G11/TC-L energy saver (excl.)
4x 55W

Material:
Aluminium

Dimensions:
W/H/D: 42/185/60 cm
Basis-L/W: 40/34.2 cm
Mains cable-L: 2 m

Accessories/Included parts:

Ballast (incl.)
2 switches (incl.)
Mains plug (incl.)
Grid (excl.)

Note:

Two switches to variably operate
the lamp with half or full power.

Versions:
silver grey

157152





MODUL
ELECTRO
www.modulelectro.ru

According to DIN5035-7 the dark light louvre is suitable for working stations. It provides a glare free light and optimal illuminated work place.

DARKLIGHT LOUVRE for Work Light Floor



Material:
Ultra clean aluminium mirror finish

Dimensions:
L/W/H: 54.3/14/5 cm

Note:
For one fitting you will need two louvres.
Dark light louvre is suitable for workstations according to DIN5035-7.

Versions:
alu mirror finish

157154



PENDANTS

MODULO ELECTRO

www.modulelectro.ru

LONG GRILL 2x 28W

230~     

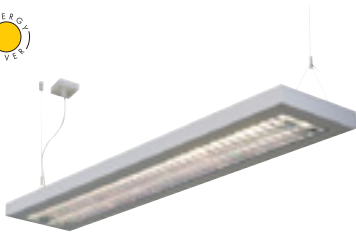

Socket/Lamp:
G5/T5 energy saver (excl.)
2x 28W

Material:
Aluminium

Dimensions:
L/W/H: 126/23/5.5 cm
Canopy-L/W/H: 7.5/7.5/2.5 cm

Accessories/Included parts:
Electronic ballast (incl.)
Canopy (incl.)

Note:
Pendant lamp with dark-light lou-
vre, suitable for monitor work sta-
tions according to
DIN 5035-7.
Not dimmable!

Versions:
silver grey

157514

LONG GRILL 2x 54W

230~     

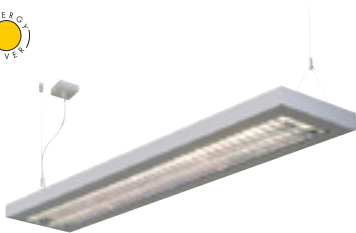

Socket/Lamp:
G5/T5 energy saver (excl.)
2x 54W

Material:
Aluminium

Dimensions:
L/W/H: 126/23/5.5 cm
Canopy-L/W/H: 7.5/7.5/2.5 cm

Accessories/Included parts:
Electronic ballast (incl.)
Canopy (incl.)

Note:
Pendant lamp with dark-light lou-
vre, suitable for monitor work sta-
tions according to
DIN 5035-7.
Not dimmable!

Versions:
silver grey

157524



MODUL
ELECTRO
www.modulelectro.ru

Long Grill Ceiling
page 178





MODULO

ELECTRO

HANG UP

230~ 11.5 m    



Socket/Lamp:
G13/T8 energy saver (excl.)
2x 36W

Material:
Aluminium

Dimensions:
L/W/H: 161/13/7 cm

Accessories/Included parts:
Ballast (incl.)
Canopy (excl.)
Connection lead (excl.)

Note:
The louvre has a mirror finish reflector with chrome louvre for a downwards directed, glare free light.
The electrical connection of several fittings is possible.

Versions:
silver grey 160802

Canopy:
L/W/H: 7.4/4/2.5 cm
silver grey 925190



CONNECTION SET for Hang Up

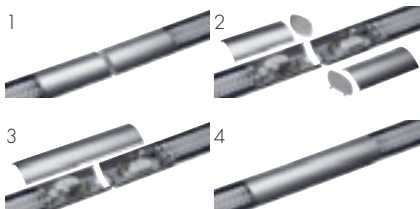

Note:
To mechanically connect the fittings

Versions:
silver grey 160812

CORNER CONNECTOR for Hang Up

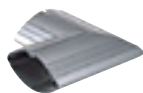

Dimensions:
L/W/H: 18/18/7 cm

Versions:
silver grey 160822



MODULO

WORK LIGHT PENDANT Design by CDC

230~ 12,5 m



ELECTRO



Socket/Lamp:
G5/T5 energy saver (excl.)
2x 54W

Material:
Aluminium

Dimensions:
L/W/H: 122.5/18.5/6 cm
Canopy-L/W/H: 7.5/7.5/2.5 cm

Accessories/Included parts:
Electronic ballast (incl.)
Canopy (incl.)
Louvre (incl.)

Versions:
silver grey

157284

www.modulelectro.ru

Note:
Pendant lamp with dark-light louvre, suitable for monitor work stations according to DIN 5035-7.
Dimmable via 1-10V!



The pendant lamp Work Light is equipped with a dark-light louvre, suitable for monitor work stations according to DIN 5035-7. This allows an optimal illuminated work place and glare free light.

Work Light Floor
page 026



Q-LINE SINGLE Design by CDC

230~

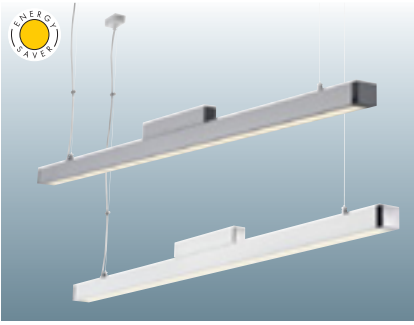

Socket/Lamp:
G5/T5 energy saver (excl.)
1x 35W

Accessories/Included parts:
Electronic ballast (incl.)

Versions:
white/chrome 155011
alu natural/anthracite 155012

Material:
Aluminium anodized
Diffuser acrylic

Dimensions:
L/W/H: 151/5.7/9.8 cm
Canopy-L/W/H: 7.4/4/2.5 cm

Q-LINE DOUBLE Design by CDC

230~

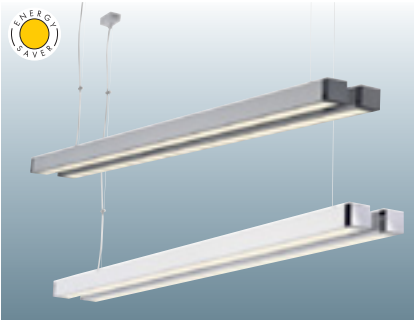

Socket/Lamp:
G5/T5 energy saver (excl.)
2x 35W

Accessories/Included parts:
Electronic ballast (incl.)

Versions:
white/chrome 155021
alu natural/anthracite 155022

Material:
Aluminium anodized
Diffuser acrylic

Dimensions:
L/W/H: 151/15.5/7.5 cm
Canopy-L/W/H: 7.4/4/2.5 cm



MODUL
ELECTRO

www.modulelectro.ru

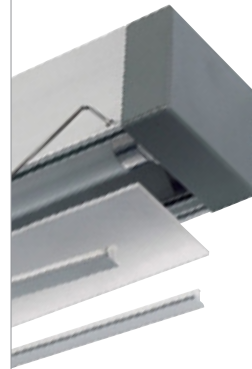
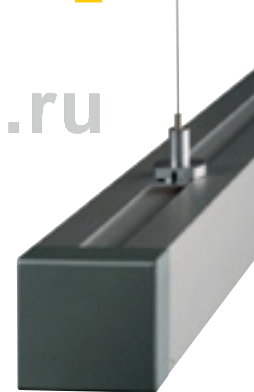

Can easily be opened with an allen key to replace the lamp.



MODUL
ELECTRO
www.modulelectro.ru

Q-Line Wall
page 115



T5 lamp
page 680





MODUL
ELECTRO
www.modulelectro.ru



Q-LINE CEILING HOLDER-SET BASIC

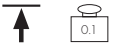

Material:
Aluminium anodized

Dimensions:
H: 7 cm + H: 8.5 cm

Note:
To fasten the Q-line profile directly to the ceiling with a canopy.

Versions:
alu natural

155032

Q-LINE CEILING HOLDER-SET EXTEND



Material:
Aluminium anodized

Dimensions:
H: 8.5 cm + H: 8.5 cm

Note:
To fasten several Q-line profiles to the ceiling by through wiring.

Versions:
alu natural

155042

Q-LINE CORNER CONNECTOR

230~



Material:
Aluminium anodized

Dimensions:
L/W/H: 9/9/5.1 cm

Accessories/Included parts:
20 cm cable (incl.)

Note:
For a 90° connection of 2 Q-line profiles.

Versions:
alu natural

155062

Q-LINE CONNECTOR

230~

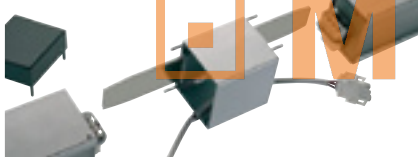

Material:
Aluminium anodized

Dimensions:
L/W/H: 6/5.7/5.1 cm

Accessories/Included parts:
20 cm cable (incl.)

Note:
For a straight connection of 2 Q-line profiles.

Versions:
white/chrome
alu natural

155051
155052

www.modulelectro.ru

Q-LINE CONNECTOR MR16 Design by CDC

230/
12~



Socket/Lamp:
G5.3/MR16 (excl.)
35W max.

Material:
Aluminium anodized

Dimensions:
L/W/H: 12/5.9/9.3 cm

Accessories/Included parts:
E-transformer (incl.)

Note:
To make a straight connection between 2 Q-Line profiles with integrated lamp head.
Can only be used with direct mirror lamps.

Versions:
alu natural ▼

155102

Q-LINE CONNECTOR E27 Design by CDC

230~



Socket/Lamp:
E27/AGL (excl.)
60W max.
or
E27/energy saver (excl.)
Till max. Ø/L: 7/17.5 cm

Material:
Aluminium anodized

Dimensions:
L/W/H: 12/5.9/27 cm
Reflector-Ø: 15.5 cm

Note:
To make a straight connection between 2 Q-line profiles with integrated reflector lamp head.

Versions:
alu natural ▼

155112



www.modulelectro.ru



KUNO

230~



Socket/Lamp:
G5/T5 energy saver (excl.)
2x 35W

Material:
Aluminium
Diffuser PMMA

Dimensions:
L/W/H: 149/13.5/3 cm

Accessories/Included parts:
Electronic ballast (incl.)
Canopy (excl.)

Note:
With open cable end!
Canopy must be ordered separately.
Stress-relief for canopy see page 076.

Versions:
silver grey

160832

Canopy :
L/W/H: 7.4/4/2.5 cm
silver grey

925190





MODUL
ELECTRO
www.modulelectro.ru

NEPRO 90

230~  1.5m   2.3  



Socket/Lamp:
G5/T5 energy saver (excl.)
2x 39W

Material:
Aluminium/glass

Dimensions:
L/W/H: 90/14/8 cm
Canopy-L/W/H: 7.4/4/2.5 cm

Accessories/Included parts:
Electronic ballast (incl.)
Canopy (incl.)

Versions:
alu natural
Glass satin finish

183272

SIGHT PENDANT Design by CDC

230~  2m   1.55  



Socket/Lamp:
G5/T5 energy saver (excl.)
54W

Material:
Aluminium/acrylic

Dimensions:
L/W/H: 119/4/6 cm
Canopy-L/W/H: 5/4.5/3.5 cm

Accessories/Included parts:
Electronic ballast (incl.)
Canopy (incl.)

Versions:
silver grey
alu brushed

160222
160226

Sight Wall
page 120



If the flip-light Dua-T is used as upright, it indirectly illuminates the surroundings via the ceiling.



DUA-T Design by CDC



Socket/Lamp:
G5/T5 energy saver (excl.)
2x 39W

Material:
Aluminium

Dimensions:
L/W/H: 86/15/5.5 cm
Canopy-L/W/H: 7.4/4/2.5 cm

Accessories/Included parts:
Electronic ballast (incl.)
Canopy (incl.)

Note:
Flip light.
Can be used as upright
(see above) and as downlight
(see left).

Versions:
alu brushed 157506

CEILING/WALL FASTENING FOR DUA-T



Material:
Aluminium/steel

Note:
Accessories for direct fastening
of the Dua-T pendant lamp.
The set consists of 5 parts.

Versions:
alu 157509

DURANZ

www.modulelectro.ru



Socket/Lamp:
G5/T5 (excl.)
2x 35W

Material:
PMMA/aluminium

Dimensions:
L/W/H: 151/18/4 cm

Accessories/Included parts:
Electronic ballast (incl.)
Canopy (excl.)

Note:
With open cable end!
Canopy must be ordered separately.
Stress-relief (941174) for canopy
see page 076.

Versions:
silver grey 160874

Canopy :
L/W/H: 7.4/4/2.5 cm
silver grey 925190





MODUL
ELECTRO
www.modulelectro.ru

AIXLIGHT® OFFICE Design by CDC



Socket/Lamp:
G13/T8 energy saver (excl.)
2x 36W
and
GU10/ES111 (excl.)
2x 75W max.

Material:
Aluminium
Shade PMMA

Dimensions:
L/W/H: 183/19/9 cm
Canopy-L/W/H: 7.4/4/2.5 cm

Accessories/Included parts:
Ballast (incl.)
Canopy (incl.)

Note:
Wall holder long, see page
053.

Versions:
silver grey

154332

DomeLED ES111 lamp
page 671





MODUL
ELECTRO
www.modulelectro.ru

TWINTUBE

230~     

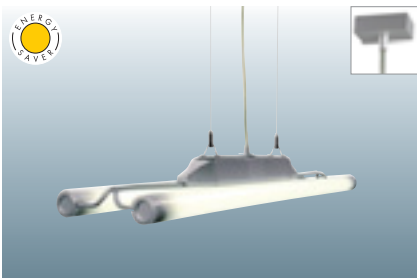

Socket/Lamp:
G5/T5 energy saver (excl.)
2x 39W

Accessories/Included parts:
Electronic ballast (incl.)
Canopy (incl.)

Versions:
silver grey

149222

Material:
Plastic/aluminium
Tube acrylic

Dimensions:
L/W/H: 91/19.5/10 cm
Tube-Ø: 4.3 cm
Canopy-L/W/H: 7.4/4/2.5 cm

DINA 6 Design by CDC

230~     

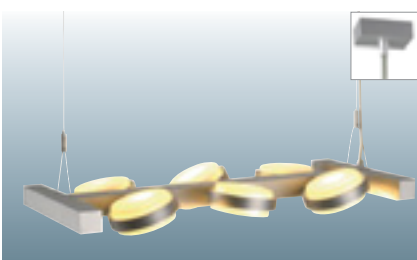

Socket/Lamp:
G9/G9 (excl.)
6x 40W max.

Accessories/Included parts:
Canopy (incl.)

Versions:
silver grey

157072

Material:
Aluminium/ceramic

Dimensions:
L/W/H: 58/31/4 cm
Head-Ø: 11 cm
Canopy-L/W/H: 7.4/4/2.5 cm





MODUL
ELECTRO
www.modulelectro.ru

LED-T PENDANT Design by CDC

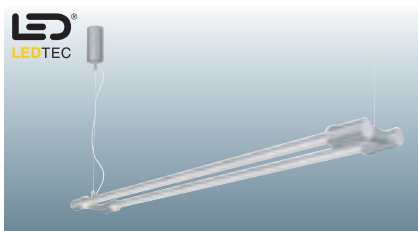

Socket/Lamp:
G13/LED-T tube (excl.)
2x 6W

Material:
Aluminium

Dimensions:
L/W/H: 109/14.2/8 cm
Canopy-Ø/H: 6/15 cm

Accessories/Included parts:
Power supply unit (incl.)
Canopy (incl.)

Versions:
alu natural

147236

Note:
Operate only with LED-T tube!
Lamp LED-T Tube (see below)
must be ordered separately.

LED-T TUBE

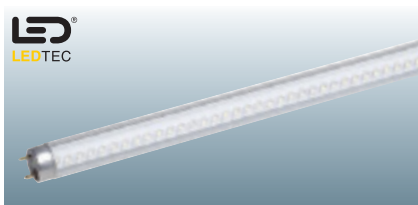

Socket/Lamp:
G13/LED (incl.)
6W total

Material:
Acrylic

Dimensions:
Ø/L: 2.6/100 cm

Note:
Operate only with LED-T lamps!

Versions:
LED white
LED warm white

550481
550482

LED-T wall
page 124





MODUL

ELECTRO

i-LINE PENDANT horizontal

www.modulelectro.ru 230V 2m

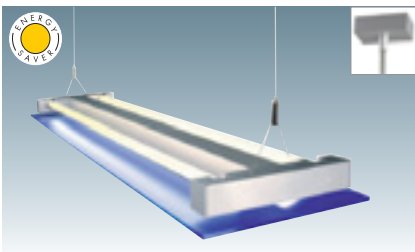

Socket/Lamp:
G5/T5 energy saver (excl.)
2x 39W

Material:
Aluminium

Dimensions:
L/W/H: 90/20.5/4 cm
Canopy-L/W/H: 7.4/4/2.5 cm

Accessories/Included parts:
Electronic ballast (incl.)
Canopy (incl.)
Panels (excl.)

Note:
Diffuser-panels have to be ordered separately (see below).

Versions:
silver grey

157012

i-LINE REFLECTOR

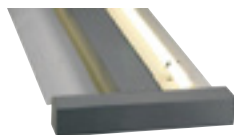

Material:
Aluminium

Dimensions:
L/W: 80/5 cm

Note:
To clip onto the i-Line lamp to direct the light emission.

Versions:
alu

157040

i-LINE DIFFUSER-PANES



Material:
Acrylic

Dimensions:
L/W/H: 93/23.5/0.6 cm

Note:
To mount on i-Line wall and PENDANTS.

Versions:
white frosted
blue frosted ▼

157031
157037





MODUL

ELECTRO

i-LINE PENDANT LED Design by CDC

www.modulelectro.ru



Lamp:
PowerLED (incl.)
9x 1W

Material:
Aluminium

Dimensions:
L/W/H: 75.5/4.7/4 cm
Canopy-L/W/H: 42.5/4.7/4 cm

Accessories/Included parts:
LED convertor (incl.)
Canopy (incl.)

Versions:
alu brushed/chrome 157486
LED white 157482
LED warm white 157482

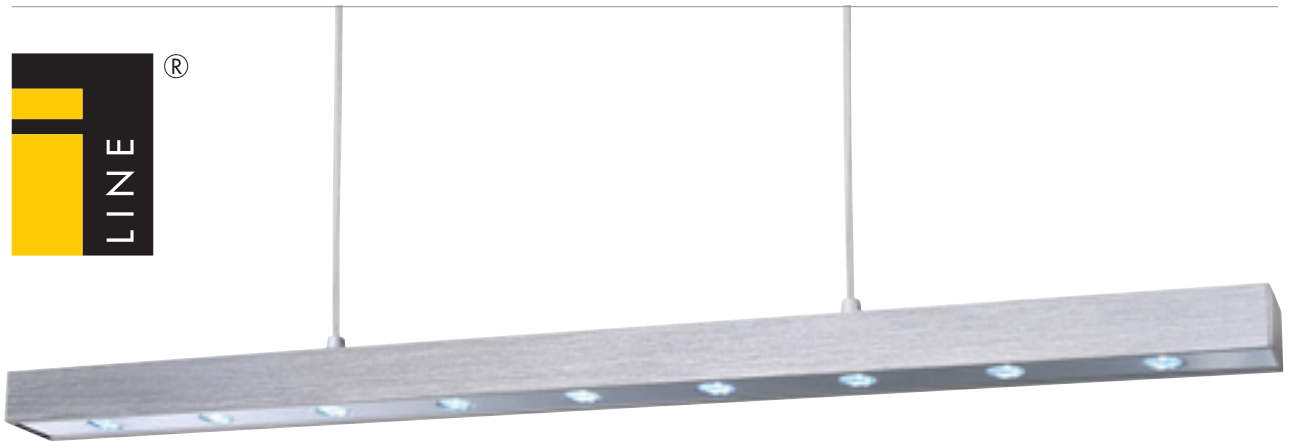



MODULO

ELECTRO

T5 GRILL ES111 Design by CDC



Socket/Lamp:
G5/T5 energy saver (excl.)
2x 24W
and
GU10/ES111 (excl.)
3x 75W max.

Material:
Aluminium

Dimensions:
L/W/H: 68/22.5/9 cm
Canopy-L/W/H: 7.5/7.5/2.5 cm

Accessories/Included parts:
Electronic ballast (incl.)
Canopy (incl.)

Note:
Lamp can be switched individual-ly.

Versions:
silver grey

157464

T5 GRILL QRB Design by CDC



Socket/Lamp:
G5/T5 energy saver (excl.)
4x 24W
and
G53/QRB111 (excl.)
3x 50W max.

Material:
Aluminium/acrylic

Dimensions:
L/W/H: 60.5/60.5/6.5 cm
Canopy-L/W/H: 7.5/7.5/2.5 cm

Accessories/Included parts:
Electronic ballast (incl.)
E-transformer (incl.)
Canopy (incl.)
Satin finish acrylic pane (incl.)

Note:
Lamp can be switched individual-ly.

Versions:
silver grey

157112





MODUL
ELECTRO

www.modulelectro.ru



T5 GRILL Design by CDC

230~



Socket/Lamp:
G5/T5 energy saver (excl.)
4x 24W

Material:
Aluminium/acrylic

Dimensions:
L/W/H: 60.5/60.5/6.5 cm
Canopy-L/W/H: 7.5/7.5/2.5 cm

Accessories/Included parts:
Electronic ballast (incl.)
Canopy (incl.)
Satin finish acrylic pane (incl.)

Versions:
silver grey

157102

PL GRILL Design by CDC

230~



Socket/Lamp:
2G11/TC-L energy saver (excl.)
2x 24W

Material:
Aluminium/acrylic

Dimensions:
L/W/H: 38.5/38.5/6.5 cm
Canopy-L/W/H: 7.5/7.5/2.5 cm

Accessories/Included parts:
Electronic ballast (incl.)
Canopy (incl.)
Satin finish acrylic pane (incl.)

Versions:
silver grey

157434



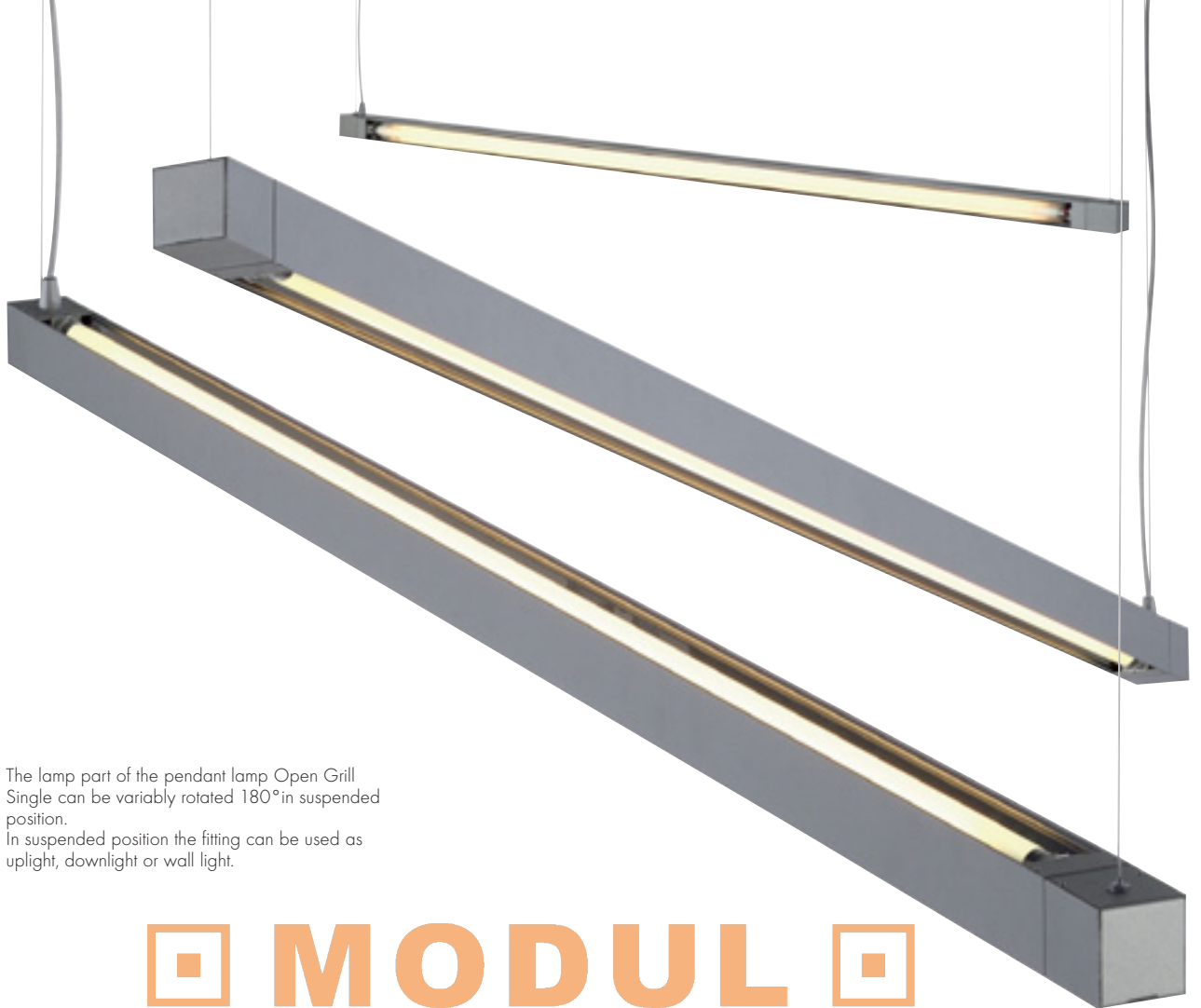

The lamp part of the pendant lamp Open Grill Single can be variably rotated 180° in suspended position. In suspended position the fitting can be used as uplight, downlight or wall light.

MODULO

ELECTRO

OPEN GRILL SINGLE Design by CDC



Socket/Lamp:
G5/T5 energy saver (excl.)
35W

Accessories/Included parts:
Electronic ballast (incl.)
Canopy (incl.)

Versions:
silver grey

157494

Material:
Aluminium

Dimensions:
L/W/H: 162.5/4.5/4.5 cm
Canopy-L/W/H: 7.5/7.5/2.5 cm

T5 OPEN GRILL Design by CDC

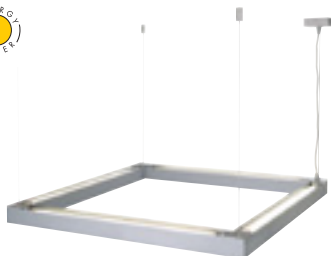

Socket/Lamp:
G5/T5 energy saver (excl.)
4x 24W

Accessories/Included parts:
Electronic ballast (incl.)
Canopy (incl.)

Versions:
silver grey

157334

Material:
Aluminium

Dimensions:
L/W/H: 68/68/4.5 cm
Canopy-L/W/H: 7.5/7.5/2.5 cm



Open Grill Wall
page 109





AIXLIGHT® LONG MR16 Design by CDC

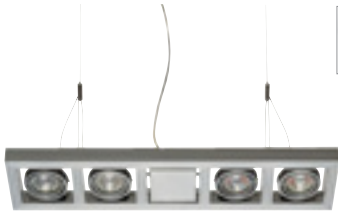

Socket/Lamp:
GU5.3/MR16 (excl.)
4x 50W max.

Material:
Aluminium

Dimensions:
L/W/H: 61/13/3 cm
Canopy-L/W/H: 7.4/4/2.5 cm

Accessories/Included parts:
E-transformer (incl.)
Canopy (incl.)

Note:
Dimmable with trailing-edge
dimmer.
Wall holder see page 053.

Versions:
silver grey 154222

AIXLIGHT® SQUARE MR16 Design by CDC



Socket/Lamp:
GU5.3/MR16 (excl.)
4x 50W max.

Material:
Aluminium

Dimensions:
L/W/H: 35/24/3 cm
Canopy-L/W/H: 7.4/4/2.5 cm

Accessories/Included parts:
E-Trafo (incl.)
Canopy (incl.)

Note:
Dimmable with trailing-edge
dimmer.
Wall holder see page 053.

Versions:
silver grey 154232

MODULO ELECTRO

www.modulelectro.ru

AIXLIGHT® LONG GU10 Design by CDC

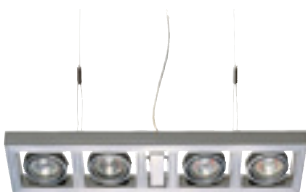

Socket/Lamp:
GU10/GU10 (excl.)
4x 50W max.

Material:
Aluminium

Dimensions:
L/W/H: 52.5/13/3 cm
Canopy-L/W/H: 7.4/4/2.5 cm

Accessories/Included parts:
Canopy (incl.)

Note:
Wall holder see page 053.

Versions:
silver grey 154242

AIXLIGHT® SQUARE GU10 Design by CDC



Socket/Lamp:
GU10/GU10 (excl.)
4x 50W max.

Material:
Aluminium

Dimensions:
L/W/H: 30.5/24/3 cm
Canopy-L/W/H: 7.4/4/2.5 cm

Accessories/Included parts:
Canopy (incl.)

Note:
Wall holder see page 053.

Versions:
silver grey 154252





MODUL
ELECTRO
www.modulelectro.ru



MODUL
ELECTRO
www.modulelectro.ru

AIXLIGHT® DUO ES111 Design by CDC



Socket/Lamp:
GU10/ES111 (excl.)
2x 75W max.

Material:
Aluminium

Dimensions:
L/W/H: 44/19/10 cm
Canopy-L/W/H: 7.4/4/2.5 cm

Accessories/Included parts:
Canopy (incl.)

Note:
Wall holder see page 053.

Versions:
silver grey

154352

AIXLIGHT® SQUARE ES111 Design by CDC



Socket/Lamp:
GU10/ES111 (excl.)
4x 75W max.

Material:
Aluminium

Dimensions:
L/W/H: 44/35.5/10 cm
Canopy-L/W/H: 7.4/4/2.5 cm

Accessories/Included parts:
Canopy (incl.)

Note:
Wall holder see page 053.

Versions:
silver grey

154372



MODUL
ELECTRO
www.modulelectro.ru

AIXLIGHT® LONG ES111 Design by CDC



Socket/Lamp:
GU10/ES111 (excl.)
4x 75W max.

Material:
Aluminium

Dimensions:
L/W/H: 78/19/10 cm
Canopy-L/W/H: 7.4/4/2.5 cm

Accessories/Included parts:
Canopy (incl.)

Versions:
silver grey

154362

Note:
Wall holder. long see page 053.

AIXLIGHT® KARDAFRAME II ES111 BRITESPOT Design by CDC



**HiEFFICIENT
PROFILight.**



Socket/Lamp:
GX10/Britespot ES111 (excl.)
2x 70W

Material:
Aluminium

Dimensions:
L/W/H: 58/19/9.5 cm
Canopy-L/W/H: 7.4/4/2.5 cm

Accessories/Included parts:
Electronic ballast (incl.)
Canopy (incl.)

Versions:
silver grey

154452

Note:
Wall holder. long see page 053.

DomeLED ES111 lamp
page 671



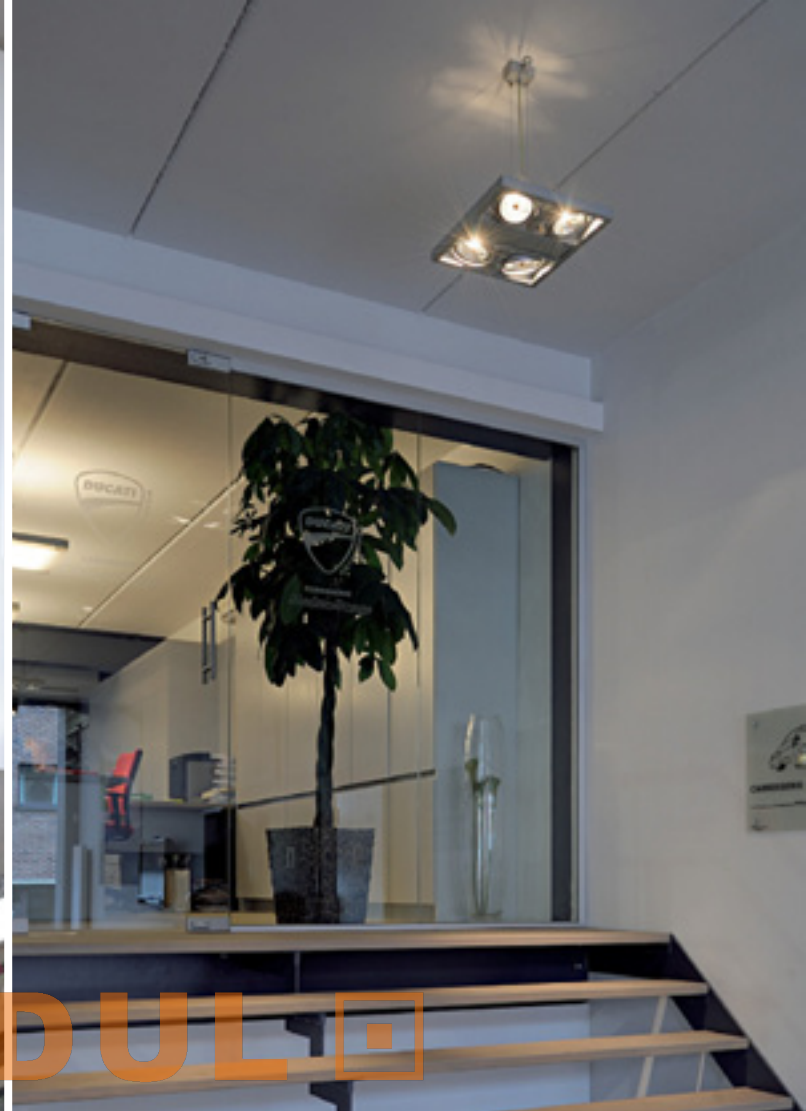

MODULO ELECTRO

AIXLIGHT® LONG QRB111 Design by CDC



Socket/Lamp:
G53/QRB111 (excl.)
4x 50W max.

Material:
Aluminium

Dimensions:
L/W/H: 86.5/19/3 cm
Canopy-L/W/H: 7.4/4/2.5 cm

Accessories/Included parts:
E-Trafo (incl.)
Canopy (incl.)

Note:
Dimmable with trailing-edge
dimmer.
Wall holder see right.

Versions:
silver grey

154202

AIXLIGHT® SQUARE QRB111 Design by CDC

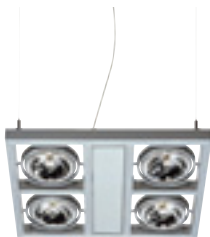

Socket/Lamp:
G53/QRB111 (excl.)
4x 50W max.

Material:
Aluminium

Dimensions:
L/W/H: 35.5/45/3 cm
Canopy-L/W/H: 7.4/4/2.5 cm

Accessories/Included parts:
E-Trafo (incl.)
Canopy (incl.)

Note:
Dimmable with trailing-edge
dimmer.
Wall holder see right.

Versions:
silver grey

154212



MODULO ELECTRO

SUSPENSION for Aixlight® kardaframe elements



Dimensions:
Base-Ø/H: 3/1.8 cm

Note:
Lamp not included.

Versions:
silver grey/2 pce.

154322

WALL HOLDER SHORT for Aixlight® kardaframe elements

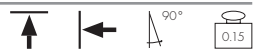

Dimensions:
Total-L: 4.2 cm

Note:
Only for Aixlight® Kardaframe
MR16 and QRB111.
Lamp not included.

Versions:
silver grey/2 pce.

154302

WALL HOLDER LONG for Aixlight® kardaframe elements

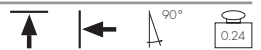

Dimensions:
Total-L: 16 cm

Note:
Lamp not included.

Versions:
silver grey/2 pce.

154312



MODULO
ELECTRO

www.modulelectro.ru

AIXLIGHT® SHOP I Design by CDC



Socket/Lamp:
R7s/R7s, 118 mm (excl.)
2x 200W max.
and
GU10/ES111 (excl.)
2x 75W max.

Material:
Aluminium

Dimensions:
L/W/H: 1178/19/12 cm
Canopy-L/W/H: 7.4/4/2.5 cm

Accessories/Included parts:
Canopy (incl.)

Note:
Dimmable.

Versions:
silver grey

154382

AIXLIGHT® SHOP II Design by CDC



HiEFFICIENT
PROFILight.



Socket/Lamp:
Rx7s/HQI-TS (excl.)
2x 70W
and
G53/QRB111 (excl.)
2x 75W max.

Material:
Aluminium

Dimensions:
L/W/H: 1178/19/12 cm
Canopy-L/W/H: 7.4/4/2.5 cm

Accessories/Included parts:
Electronic ballast (incl.)
E-transformer (incl.)
Canopy (incl.)

Versions:
silver grey

154392





MODUL
ELECTRO

www.modulelectro.ru



AIXLIGHT® PENDANT SYSTEM

Design by CDC

AIXLIGHT® PENDANT SYSTEM 1.1 m base frame



Material:
Aluminium

Dimensions:
L/W/H: 110/22.5/4.5 cm

Note:
The base frame can individually be equipped with lamp modules. (see page 056-057).
Suspension (incl.)

Versions:
silver grey 154704

AIXLIGHT® PENDANT SYSTEM 1.6 m base frame



Material:
Aluminium

Dimensions:
L/W/H: 160/22.5/4.5 cm

Note:
The base frame can individually be equipped with lamp modules. (see page 056-057).
Suspension (incl.)

Versions:
silver grey 154714



MODUL
ELECTRO
www.modulelectro.ru

AIXLIGHT® PENDANT SYSTEM QRB module

230~

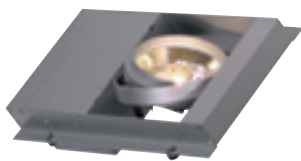

Socket/Lamp:
G53/QRB111 (excl.)
100W max.

Material:
Aluminium

Dimensions:
L/W/H: 32/19/8 cm
Connection lead-L: 1.8 m

Accessories/Included parts:
E-transformer (incl.)

Note:
For the application in basic frames of the Aixlight® pendant systems.

Versions:
silver grey 154774

AIXLIGHT® PENDANT SYSTEM 2 QRB module

230~



Socket/Lamp:
G53/QRB111 (excl.)
2x 100W max.

Material:
Aluminium

Dimensions:
L/W/H: 47.5/19/8 cm
Connection lead: 1.8 m

Accessories/Included parts:
E-Trafo (incl.)

Note:
For the application in basic frames of the Aixlight® pendant systems.

Versions:
silver grey 154784

AIXLIGHT® PENDANT SYSTEM 70W metal halide module

230~



HiEFFICIENT
PROFIllight.



Socket/Lamp:
G12/CDM-T (excl.)
70W

Material:
Aluminium

Dimensions:
L/W/H: 32/19/16 cm
Connection lead-L: 1.8 m

Accessories/Included parts:
Electronic ballast (incl.)

Versions:
silver grey

154794

Note:
For application in the base frames of the Aixlight® pendant system.
Emitting angle of the reflector 38°

AIXLIGHT® PENDANT SYSTEM connection/feed-in box

230~

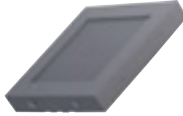

Dimensions:
L/W/H: 22.5/22.5/3.5 cm

Note:
Box serves as power feed-in as well as straight, corner and cross connection of the base frames.

Versions:
silver grey

154724

AIXLIGHT® PENDANT SYSTEM canopy with feed-in cable

230~



Material:
Metal

Dimensions:
L/W/H: 11/10/4 cm
Connection lead-L: 2.5 m

Note:
max. current: 16A
Connection lead (incl.)

Versions:
silver grey

154734

MODUL

AIXLIGHT® PENDANT SYSTEM connection screws set



Material:
Metal

Dimensions:
Total-Ø/L: 1.5/2 cm

Note:
To connect the base frames with the connection/feed-in box.

Versions:
chrome/2 pce.

154744



SEKARA

230~    



Socket/Lamp:
GU10/GU10 (excl.)
5x 50W max.

Accessories/Included parts:
Canopy (incl.)

Versions:
silver grey/chrome 157062

Material:
Aluminium
Outer shade acrylic
Inner shade steel/chrome

Dimensions:
L/W/H: 79/7/15 cm
Shade-Ø: 7 cm
Canopy-L/W/H: 8/4.5/3 cm

IGU

230~    



Socket/Lamp:
GU10/GU10 (excl.)
5x 50W max.

Accessories/Included parts:
Canopy (incl.)

Versions:
silver grey 157121
Glass white 157122
Glass smoke grey 157122

Material:
Aluminium/glass

Dimensions:
L/W/H: 60/9/18 cm
Canopy-L/W/H: 8/4.5/3 cm

MODULO
ELECTRO

NITA Design by CDC

230~    

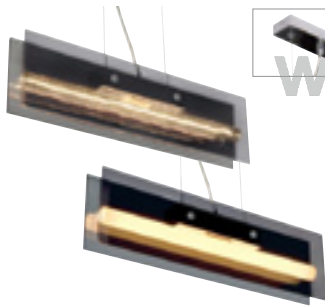

Socket/Lamp:
S14d/line lamp (excl.)
60W

Accessories/Included parts:
Canopy (incl.)
2 panes (incl.)

Versions:
chrome 157352
Glass smoke grey ▼

Material:
Aluminium/glass

Dimensions:
L/W/H: 53.5/4/14 cm
Canopy-L/W/H: 20.5/5.5/3 cm

NITA DOUBLE Design by CDC

230~    

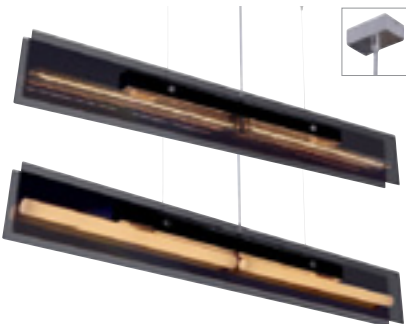

Socket/Lamp:
S14d/line lamp (excl.)
2x 60W

Accessories/Included parts:
Canopy (incl.)
2 panes (incl.)

Versions:
chrome 157362
Glass smoke grey ▼

Material:
Aluminium/glass

Dimensions:
L/W/H: 107/4/14 cm
Canopy-L/W/H: 8/4.5/3 cm





MODUL

ELECTRO

www.modulelectro.ru





MODUL
ELECTRO
www.modulelectro.ru

Light Eye Spot
page 091



Light Eye Floor
page 023



Light Eye Move Telescope
page 024



LIGHT EYE

230~  1.5 m  0.6  



Socket/Lamp:
GU10/ES111 (excl.)
75W max.

Material:
Steel

Dimensions:
Ø/H: 14.5/12 cm
Canopy-Ø/H: 8.5/2 cm

Accessories/Included parts:
Canopy (incl.)

Note:
Light Eye white:
Canopy white, clear cable.
Light Eye chrome:
Canopy chrome, textile black
cable.

Versions:
white/chrome
chrome

133481
133482

LIGHT EYE X3

230~  1.1 m  1.7  



Socket/Lamp:
GU10/ES111 (excl.)
3x 75W max.

Material:
Steel

Dimensions:
Ø/H: 14.5/12 cm
Canopy-Ø/H: 8/3 cm

Accessories/Included parts:
Canopy (incl.)

Note:
Canopy chrome textile black
cable.
Variable emitting angle with the
in height adjustable cable ring.

Versions:
chrome

133522

OVO ES111

230~  1.5 m  0.64  



Socket/Lamp:
GU10/ES111 (excl.)
75W max.

Material:
Steel

Dimensions:
Ø/H: 13.5/24.5 cm
Canopy-Ø/H: 8.2/2 cm

Accessories/Included parts:
Canopy (incl.)

Note:
Ovo pendant lamp white:
Canopy white, clear cable.
Ovo pendant lamp chrome:
Canopy chrome, textile black
cable.

Versions:
white/chrome

133641

chrome

133642

OVO E14

230~  1.5 m  0.64  



Socket/Lamp:
E14/reflector lamp R50 (excl.)
40W max.
or
E14/energy saver (excl.)
max. Ø/L: 9/16.5 cm

Material:
Steel

Dimensions:
Ø/H: 13.5/24.5 cm
Canopy-Ø/H: 8.5/2 cm

Accessories/Included parts:
Canopy (incl.)

Note:
Ovo pendant lamp white,
Canopy white, clear cable.
Ovo pendant lamp chrome:
Canopy chrome, textile black
cable.

Versions:
white/chrome

133651

chrome

133652

DomeLED ES111 lamp
page 671



LIGHT EYE GLASS Design by CDC

230~ 1.5m 0.8



Socket/Lamp:
GX53/GX53 energy saver (excl.)
9W max.

Material:
Steel/glass

Dimensions:
Ø/H: 14.5/15.5 cm
Canopy-Ø/H: 8.5/2 cm

Accessories/Included parts:
Canopy (incl.)

Note:
Canopy chrome, textile black cable.

Versions:
chrome
Glass satin finish 133532

LIGHT EYE GLASS 4 Design by CDC

230~ 1.5m 3.0

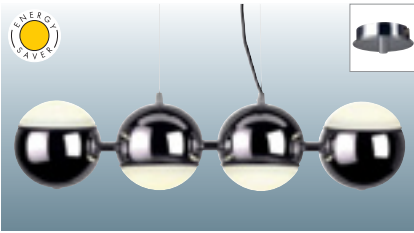

Socket/Lamp:
GX53/GX53 energy saver (excl.)
4x 9W max.

Material:
Steel/glass

Dimensions:
L/W/H: 68/15/16.8 cm
Canopy-Ø/H: 8.5/2 cm

Accessories/Included parts:
Canopy (incl.)

Note:
The two outer balls can be rotated 180°.
Canopy chrome, textile black cable.

Versions:
chrome
Glass satin finish 133552





MODUL

ELECTRO

BIG LIGHT EYE Design by CDC

www.modulelectro.ru

230~ 1.5 m



Socket/Lamp:
E27/AGL (excl.)
75W max.
or
E27/energy saver (excl.)
Till max. L: 17.5 cm

Material:
Steel/glass

Dimensions:
Ø/H: 25.5/27.5 cm
Canopy-Ø/H: 8.5/4 cm

Accessories/Included parts:
Canopy (incl.)

Note:
Canopy chrome, textile black cable.

Versions:
chrome
Glass satin finish

133562

HALF BALL LIGHT EYE Design by CDC

230~ 1.5 m



Socket/Lamp:
E27/AGL (excl.)
2x 40W max.
or
E27/energy saver (excl.)
Till max. Ø/L: 5.2/17.3 cm

Material:
Steel/glass

Dimensions:
Shade-Ø/H: 25.5/14 cm
Canopy-Ø/H: 13/2 cm

Accessories/Included parts:
Canopy (incl.)

Note:
Canopy chrome, textile black cable.
Glass: outer smooth/inner satin finish.

Versions:
chrome
Glass satin finish

133572



MODUL
ELECTRO
www.modulelectro.ru

ELSU

230~



Socket/Lamp:
G10q/
T8-Ring energy saver (excl.)
32W

Material:
Aluminium/glass

Dimensions:
Ø/H: 45/9 cm
Canopy-Ø/H: 13/3 cm

Accessories/Included parts:
VG (incl.)
Canopy (incl.)

Versions:
alu brushed
Glass satin finish

149365



MODUL
ELECTRO
www.modulelectro.ru

MEDO

230~  1.5m   2.8  



Socket/Lamp:
2GX13/
T5-Ring energy saver (excl.)
40W

Material:
Aluminium/glass

Dimensions:
Ø/H: 38/9.5 cm
Canopy-Ø/H: 13/3 cm

Accessories/Included parts:
Electronic ballast (incl.)
Canopy (incl.)

Versions:
alu brushed
Glass satin finish

149262

ISTU

230~  1.5m   3.2  

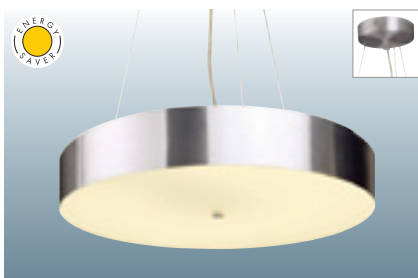

Socket/Lamp:
G10q/
T8-Ring energy saver (excl.)
1x 32W
1x 40W

Material:
Aluminium/glass

Dimensions:
Ø/H: 45/9 cm
Canopy-Ø/H: 10/3 cm

Accessories/Included parts:
VVG (incl.)
Canopy (incl.)

Note:
Two T8-ring tubes for a homoge-
nous light effect.
The tubes can be individually
switched.

Versions:
alu brushed
Glass satin finish

149375





MODUL
ELECTRO
www.modulelectro.ru

WHEEL PC Design by CDC

230~



Socket/Lamp:
G10q/
T8-Ring energy saver (excl.)
40W
and
GU10/ES111 (excl.)
3x 50W max.

Material:
PC/Steel

Dimensions:
Ø/H: 43.5/19 cm
Canopy-Ø/H: 10.5/5 cm

Accessories/Included parts:
Electronic ballast (incl.)
Canopy (incl.)

Note:
T8-ring tube and ES111 lamp
are individually switchable via a
5-core cable.

Versions:
silver grey/white

149190



Socket/Lamp:
G10q/
T8-Ring energy saver (excl.)
40W
and
GU10/ES111 (excl.)
3x 75W max.

Material:
Steel

Dimensions:
Ø/H: 44/17 cm
Canopy-Ø/H: 10.5/5 cm

Accessories/Included parts:
Electronic ballast (incl.)
Canopy (incl.)
Clear plastic ring (incl.)
Blue plastic ring (excl.)

Versions:
silver grey

149200

Note:
T8-ring tube and ES111 lamp
can be individually switched via
the included 5-core cable.

WHEEL COLOUR RING BLUE



Material:
Plastic

Dimensions:
Inner-Ø: 30 cm
Outer-Ø: 44 cm

Versions:
blue

149217



T8-ring tube and ES111 lamp can be individually
switched via the included 5-core cable.





MODUL

ELECTRO

www.modulelectro.ru

LIPSY® I Design by CDC

230~  1.5 m   2.6  



Socket/Lamp:
G10q/
T8-Ring energy saver (excl.)
1x 32W
1x 40W

Material:
Shade PMMA
Canopy steel

Dimensions:
Ø/H: 55/14.5 cm
Canopy-Ø/H: 12.5/2.5 cm

Accessories/Included parts:
Electronic ballast (incl.)
Canopy (incl.)

Note:
Two T8-ring tubes for a homogeneous light effect.

Versions:
white 133721

LIPSY® II Design by CDC

230~  1.5 m   5.0  



Socket/Lamp:
G10q/
T8-Ring energy saver (excl.)
2x 32W
2x 40W

Material:
Shade PMMA
Canopy steel

Dimensions:
Ø/H: 55/29 cm
Canopy-Ø/H: 12.5/2.5 cm

Accessories/Included parts:
Electronic ballast (incl.)
Canopy (incl.)

Note:
Four T8-ring tubes for a homogeneous light effect.
Upper and lower shell can be switched individually.

Versions:
white 133722



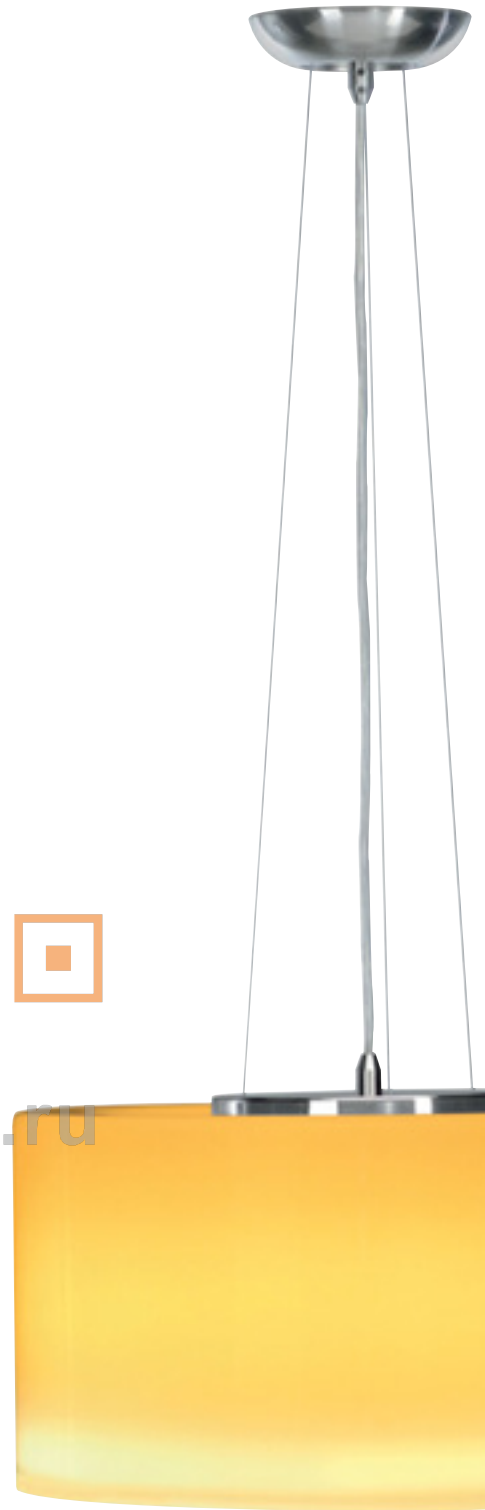
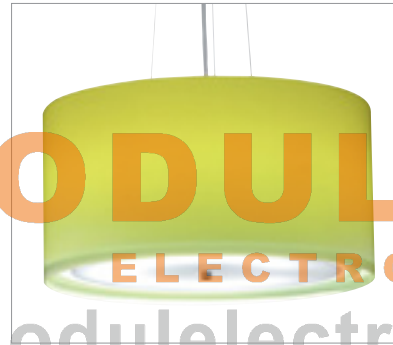

MODUL
ELECTRO
www.modulelectro.ru

MALANG LED

230~ LED 30pce. T5 1.5m 10



Socket/Lamp:
2GX13/
T5-Ring energy saver (excl.)
40W
and
3in1 RGB LED SMD Strip (incl.)
8.5W

Material:
Aluminium/glass

Dimensions:
Ø/H: 48/25 cm
Canopy-Ø/H: 15/3.5 cm

Accessories/Included parts:
Electronic ballast (incl.)
LED-converter (incl.)
Canopy (incl.)
Radio remote control (incl.)

Note:
T5-Ring and RGB LED can be
individually switched via the ext-
ernal switch.
Radio controlled remote control
to change the colours of the
RGB LED. 17 programs.
Colour selectable.

Versions:
chrome/white

147223

Brightness and speed of the
colour change can be controlled.
Details (470600) see page 640.

BIG SUN PENDANTS

230~



Socket/Lamp:
E27/AGL (excl.)
75W max.
or
E27/energy saver (excl.)
Up to max. Ø/L: 7/17.5 cm

Material:
Aluminium/glass

Dimensions:
Ø/H: 30/28 cm
Canopy-Ø/H: 8/3 cm

Accessories/Included parts:
Canopy (incl.)

Versions:
alu/white

133581

Note:
The lamp Big Sun is equipped
with a mouth blown glass shade.
Every lamp is unique.

SUN PENDANTS

230~



Socket/Lamp:
E27/AGL (excl.)
75W max.
or
E27/energy saver (excl.)
Up to max. Ø/L: 7/12 cm

Material:
Aluminium/glass

Dimensions:
Ø/H: 19/19 cm
Canopy-Ø/H: 6/3 cm

Accessories/Included parts:
Canopy (incl.)

Versions:
alu/white

133511

Note:
The lamp Sun is equipped with
a mouth blown glass shade.
Every lamp is unique.



MODUL
ELECTRO
www.modulelectro.ru





Socket/Lamp:
E27/ELT energy saver (excl.)
25W max.
Till max. Ø/L: 6,2/17 cm

Accessories/Included parts:
Canopy (incl.)

Versions:
white

133744

Material:
Aluminium/acrylic

Dimensions:
L/W/H: 25/25/26 cm
Canopy-L/W/H: 7/7/7 cm



MODUL
ELECTRO
www.modulelectro.ru





MINI TRIBI

230~     



Socket/Lamp:
G9/G9 (excl.)
2x 40W max.

Accessories/Included parts:
Canopy chrome (incl.)

Versions:
chrome
Glass white

149422

Material:
Steel/glass

Dimensions:
Shade-L/W/H: 23/15/16 cm
Canopy-L/W/H: 16/8/3 cm

MODULO ELECTRO

www.modulelectro.ru

MINI TRIBI DOUBLE

230~     



Socket/Lamp:
G9/G9 (excl.)
4x 40W max.

Accessories/Included parts:
Canopy silver grey (incl.)

Versions:
chrome
Glass white

149432

Material:
Steel/glass

Dimensions:
Shade-L/W/H: 23/15/16 cm
Canopy-L/W/H: 65/4/4 cm

TRIBI

230~     



Socket/Lamp:
E27/AGL (excl.)
2x 60W max.
or
E27/energy saver (excl.)
2x max. Ø/L: 7/17.5 cm

Accessories/Included parts:
Canopy chrome (incl.)
Glass cover (incl.)

Versions:
chrome
Glass white

149392

Material:
Steel/glass

Dimensions:
L/W/H: 37.5/27/26 cm
Canopy-L/W/H: 16/8/4.5 cm



MODUL

ELECTRO

www.modulelectro.ru

ROVEN

230~ 1.5m    



Socket/Lamp:
E14/AGL (excl.)
3x 40W max.
or
E14/energy saver (excl.)
Till max. Ø/L: 5/12 cm

Material:
Steel/glass

Dimensions:
L/W/H: 121/12.5/20.5 cm
Shade-L/W: 29.5/12.5 cm
Canopy-L/W/H: 65/5/4 cm

Accessories/Included parts:
Canopy (incl.)

Versions:
metal brushed

133600

MALANG

230~ 1.5m    

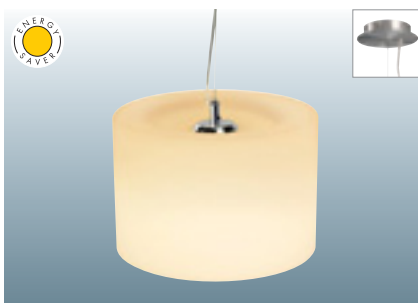

Socket/Lamp:
E27/AGL (excl.)
60W max.
or
E27/energy saver (excl.)
Till max. L: 15.8 cm

Material:
Aluminium/glass

Dimensions:
Ø/H: 32/22 cm
Canopy-Ø/H: 13/2.5 cm

Accessories/Included parts:
Canopy (incl.)

Versions:
alu/white

133592

Malang LED
page 069



Malang series
page 014





MODULO

ELECTRO

PERRI pendant lamp

www.modulelectro.ru      



Socket/Lamp:
E27/AGL (excl.)
75W max.
or
E27/energy saver (excl.)
Up to max. Ø/L: 7/16 cm

Material:
Aluminium/glass

Dimensions:
Ø/H: 11/20 cm
Canopy-Ø/H: 6/3 cm

Accessories/Included parts:
Canopy (incl.)

Versions:
alu/white

133541

BIG BLOX



Socket/Lamp:
GU5.3/MR16 (excl.)
50W max.

Material:
Aluminium/glass

Dimensions:
L/W/H: 9/9/8.5 cm
Shade-L/W/H: 9/9/6 cm
Canopy-L/W/H: 8/8/4 cm

Accessories/Included parts:
E-transformer (incl.)
Canopy (incl.)

Versions:
alu brushed

157294





MODULO ELECTRO

BIG SURA SINGLE

www.modulelectro.ru

230~ 1.5m    



Socket/Lamp:
G9/G9 (excl.)
40W max.

Material:
Aluminium/ceramic

Dimensions:
Shade-Ø/H: 9/16.8 cm
Canopy-Ø/H: 8.5/2 cm

Accessories/Included parts:
Canopy chrome (incl.)

Versions:
chrome/white

157252

BIG SURA TRIPLE

230~ 1.5m    



Socket/Lamp:
G9/G9 (excl.)
3x 40W max.

Material:
Aluminium/ceramic

Dimensions:
Shade-Ø/H: 9/16.8 cm
Canopy-L/W/H: 64/3.5/3.5 cm

Accessories/Included parts:
Canopy silver grey (incl.)

Versions:
chrome/white

157272

Big Sura ceiling
page 099





BIGLA

12~



Socket/Lamp:
G6.35/2pin base (excl.)
35W max.

Material:
Bigla clear/white: glass
Bigla clear/silver grey:
glass/aluminium

Dimensions:
Shade outer-Ø/H: 13/10 cm
Shade inner-Ø/H: 9/6.5 cm

Accessories/Included parts:
Transformer (excl.)
Canopy (excl.)

Note:
With open cable end.
The inner shade of Bigla clear is
made of glass.
The inner shade of the Bigla
grey is made of aluminium.

Versions:
clear/white

134171

clear/silver grey

134172

ELECTRO

CANOPY for PENDANTS

www.modulelectro.ru



Material:
Steel

Dimensions:
Ø/H: 5.4/2 cm

Accessories/Included parts:
Stress-relief (excl.)

Versions:
chrome
silver grey

925122

925124

STRESS-RELIEF

Note:
Required accessories for canopy.

Versions:
Plastic black
Plastic white

941120

941121

Metal silver

941174

PUK RECESSED CANOPY for PENDANTS



Material:
Aluminium

Dimensions:
Outer-Ø: 7 cm
Installation-Ø/T: 6/2 cm
Central boring: 1 cm

Accessories/Included parts:
Stress-relief (incl.)

Note:
For PENDANTS with open
cable end.

Versions:
white
chrome
silver grey

925321

925322

925328



MODULO
ELECTRO
www.modulelectro.ru

TONGA I/IV

230~ 1.5m    



Socket/Lamp:
E14/AGL candle (excl.)
60W max.
or
E14/energy saver (excl.)
Till max. Ø/L: 5/13 cm

Material:
Tonga I glass
Tonga IV ceramic

Dimensions:
Ø/H: 15/22 cm
Canopy-Ø/H: 6.8/5.7 cm

Accessories/Included parts:
Canopy (incl.)

Note:
The lamp Tonga I is equipped
with a mouth blown coloured
glass shade.
Every lamp is unique whereby the
veining can vary.

Versions:
Tonga I glass
red orange 133441
Tonga IV ceramic
white 133444

COMMO

230~



Socket/Lamp:
GX53/GX53 (excl.)
13W max.

Accessories/Included parts:
Canopy (incl.)

Versions:
chrome/clear/satin finish

149380

Material:
Steel/glass

Dimensions:
Ø/H: 10/25 cm
Canopy-Ø/H: 13/3 cm

BIBA I-III

230~



Socket/Lamp:
E14/AGL lamp candle (excl.)
60W max.
or
E14/energy saver (excl.)
Till max. Ø/L: 5/13 cm

Accessories/Included parts:
Canopy (incl.)

Versions:
Biba I
chrome
glass clear

133452

Biba II + III
silver grey
Glass clear
Glass satin finish

133454

133464

Material:
Aluminium/glass

Dimensions:
Ø/H: 13/27 cm
Canopy-Ø/H: 8.5/2 cm

MODUL

SATIN CONE SHADE Design by CDC

230~



Socket/Lamp:
E27/AGL (excl.)
60W max.
or
E27/ELT energy saver (excl.)
Till max. L: 17.5 cm

Accessories/Included parts:
Canopy (incl.)

Versions:
chrome/white

165501

Material:
Steel/glass

Dimensions:
Ø/H: 26.5/35 cm
Canopy-Ø/H: 9/2 cm

ELECTRO

TINTO CONE SHADE Design by CDC

230~



Socket/Lamp:
E27/AGL (excl.)
60W max.
or
E27/ELT energy saver (excl.)
Till max. L: 17.5 cm

Accessories/Included parts:
Canopy (incl.)

Versions:
black/chrome

165500

Material:
Aluminium/steel

Dimensions:
Ø/H: 26.5/35 cm
Canopy-Ø/H: 9/2 cm





MODUL
ELECTRO
www.modulelectro.ru



BARRO Design by CDC

230~    



Socket/Lamp:
GU10/GU10 (excl.)
50W max.

Accessories/Included parts:
Canopy (incl.)

Versions:
silver grey

133432

Material:
Aluminium

Dimensions:
Ø/H: 7/15 cm
Canopy-Ø/H: 6.8/5.7 cm

BARRO GLASS Design by CDC

230~    



Socket/Lamp:
GU10/GU10 (excl.)
50W max.

Accessories/Included parts:
Canopy (incl.)

Versions:
chrome

133502

Material:
Aluminium/glass

Dimensions:
Ø/H: 7.5/19 cm
Canopy-Ø/H: 8.5/2 cm

silver grey

133504





MODUL
ELECTRO
www.modulelectro.ru

CAI Design by CDC

230~  1.4m  0.3  



Socket/Lamp:
GU10/ES111 (excl.)
75W max.

Material:
Aluminium

Dimensions:
Ø/H: 11.5/11 cm
Canopy-Ø/H: 6.8/5.7 cm

Accessories/Included parts:
Canopy (incl.)
Deco ring (incl.)

Versions:
silver grey

133472

DAVES 111 Design by CDC

230~  1.5m  0.6  

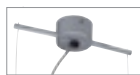

Socket/Lamp:
GU10/ES111 (excl.)
75W max.

Material:
Aluminium

Dimensions:
W/H/D: 13.5/16.5/13 cm
Canopy-Ø/H: 6.8/5.7 cm

Accessories/Included parts:
Canopy (incl.)

Versions:
silver grey ▼

133428

DomeLED ES111 lamp
page 671





MODUL
ELECTRO
www.modulelectro.ru

DomeLED pendant



Lamp:
PowerLED (incl.)
6x 1W

Material:
Aluminium

Dimensions:
Ø/H: 10.8/12.5 cm
Canopy-Ø/H: 8/2.5 cm

Accessories/Included parts:
LED convertor (incl.)
Canopy (incl.)

Versions:
silver grey
LED white
LED warm white

147341
147342





MODUL
ELECTRO
www.modulelectro.ru



For the Enola pendant we especially recommend the 13W LED E27 lamp (550511, 550512) see page 672.



ENOLA

230~



Socket/Lamp:
E27/R80 (excl.)
60W max.
or
E27/LED (excl.)
13W

Material:
Aluminium

Dimensions:
Ø/H: 10/32 cm
Canopy-Ø/H: 13/3 cm

Accessories/Included parts:
Canopy (incl.)

Versions:
alu brushed
white

149385
149381



MODUL
ELECTRO
www.modulelectro.ru

SUSPENSION SET for TEC I, IV, VI Karda

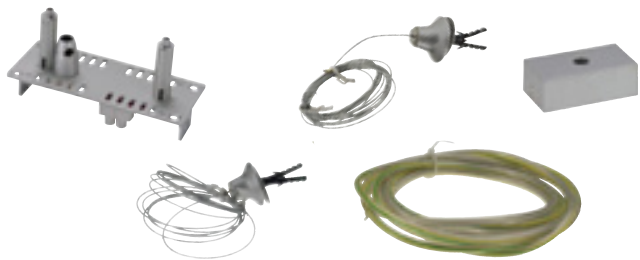

Accessories/Included parts:
Set consists of canopy wire suspension, plate for Tec II, IV and VI as well as a 2.5 m long cable 3x 0.75mm²

Versions:

149150

Note:
Suspension set to suspend the Tec Karda wall lamps (see page 157)





MODULO
ELECTRO
www.modulelectro.ru

TYRO QUAD Design by CDC

230V
12~

1.5 m



3.3



Socket/Lamp:
G53/QRB111 (excl.)
4x 50W max.

Material:
Aluminium

Dimensions:
L/W/H: 48/48/40 cm
Canopy-L/W/H: 7.5/7.5/2.5 cm

Accessories/Included parts:
E-transformer (incl.)
Canopy (incl.)

Versions:
silver grey

149304



MODUL
ELECTRO
www.modulelectro.ru

PARA 380

230~



Socket/Lamp:
E27/AGL. HMLII (excl.)
260W max.
or
E27/energy saver (excl.)

Material:
Aluminium

Dimensions:
Ø/H: 38/40 cm
Canopy-Ø/H: 9/2.5 cm

Accessories/Included parts:

Canopy (incl.)
Chain (incl.)
Cable (excl.)

Versions:

Outer: silver grey
Inner: alu natural 165350

Outer: alu natural
Inner: alu natural 165358

PARA DOME II E27

230~ 1.5m 1.4 1.4



PC

aluminium

Socket/Lamp:
E27/AGL (excl.)
150W max.
or
E27/energy saver (excl.)

Material:
165100: Aluminium/PC
165106: Aluminium

Dimensions:
Ø/H: 33/30 cm
Canopy-Ø/H: 12.5/3.5 cm

Accessories/Included parts:
Canopy (incl.)

Versions:
anthracite/transparent 165100

anthracite/silver grey 165106

PARA DOME II HQI 70W, 150W

230~ 1.5m 3.55 4.4

**HI EFFICIENT
PROFI light.**



PC

aluminium

Socket/Lamp:
E27/HQI-E (excl.)
70/150W

Material:
165110/165130: Aluminium/PC
165116/165136: Aluminium

Dimensions:
Ø/H: 33/42 cm
Canopy-Ø/H: 12.5/3.5 cm

Weight:
165110/165116: 3.55 kg
165130/165136: 4.4 kg

Accessories/Included parts:
Conventional ballast (incl.)
Canopy (incl.)

Versions 70W:
anthracite/transparent 165110

anthracite/silver grey 165116

Versions 150W:
anthracite/transparent 165130

anthracite/silver grey 165136



PARA DOME II HQI 250W

230~ 6.85

**HI EFFICIENT
PROFI light.**



Socket/Lamp:
E40/HQI-E (excl.)
250W

Material:
Aluminium/PC

Dimensions:
Ø/H: 48/56 cm

Accessories/Included parts:
Conventional ballast (incl.)
Canopy (excl.)
Chain (excl.)
Cable (excl.)

Versions:
silver grey 165140

REFLECTOR COVER 330 for Para Dome II E27 HQI 70W and HQI 150W

0.3



Dimensions:
Ø: 33 cm

165160

REFLECTOR COVER 480 for Para Dome II HQI 250W

0.75



Dimensions:
Ø: 48 cm

165161

HQI-E lamps
page 666



PARA MULTI 406 Design by CDC

acrylic-reflector: LexaLite™ . USA

230~



Socket/Lamp:
E27/AGL. HMLI (excl.)
160W max.
or
E27/energy saver (excl.)

Accessories/Included parts:
Canopy (incl.)

Versions:
silver grey

165340

Material:
Steel
Shade acrylic

Dimensions:
Ø/H: 41/39 cm
Canopy-Ø/H: 8.2/2.4 cm

PARA MULTI 406 VG Design by CDC

acrylic-reflector: LexaLite™ . USA

230~



HIEFFICIENT
PROfilight.



Socket/Lamp:
E27/HQI-E (excl.)
70/150W

Accessories/Included parts:
Conventional ballast (incl.)
Canopy (incl.)

Versions 70W:
silver grey

165300

Material:
Steel
Shade acrylic

Versions 150W:
silver grey

165320

Dimensions:
Ø/H: 41/39 cm
Canopy-Ø/H: 8.2/2.4 cm

PARA MULTI 536 Design by CDC

acrylic-reflector: LexaLite™ . USA

230~



HIEFFICIENT
PROfilight.



Socket/Lamp:
E40/HQI-E (excl.)
250/400W

Accessories/Included parts:
Conventional ballast (incl.)
Canopy (incl.)

Versions 250W:
silver grey

165360

Material:
Steel
Shade acrylic

Versions 400W:
silver grey

165370

Dimensions:
Shade-Ø/H: 54.5/47 cm
Canopy-Ø/H: 8.2/2.4 cm

MODULE ELECTRO
www.modulelectro.ru

DRUM HQI pendant lamp

230~



HIEFFICIENT
PROfilight.



Socket/Lamp:
Rx7s/HQI-TS;CDM-TS (excl.)
150W

Accessories/Included parts:
Electronic ballast (incl.)
Canopy (incl.)

Versions:
black
silver grey

165590
165594

Material:
Aluminium

Dimensions:
Product-Ø/H: 32/10.5 cm
Canopy-Ø/H: 32/5.2 cm





Height adjustable, to semi-flush fitting.



www.modulelectro.ru



WALL & CEILING FITTINGS

 **MODUL** 
ELECTRO
www.modulelectro.ru





DomeLED CEILING

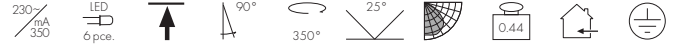

Lamp:
PowerLED (incl.)
6x 1W

Accessories/Included parts:
LED converter (incl.)

Versions:
silver grey
LED white
LED warm white

147331
147332

Material:
Aluminium

Dimensions:
Ø/H: 9.8/11.6 cm
Canopy-Ø/H: 8/5.6 cm

CAI CEILING SPOT Design by CDC



Socket/Lamp:
GU10/ES111 (excl.)
75W max.

Accessories/Included parts:
Canopy (incl.)
Deco ring (incl.)

Versions:
chrome

111552

Material:
Aluminium/steel

silver grey

111554

Dimensions:
Ø/H: 12/10 cm
Canopy-Ø/H: 8/3 cm



LIGHT EYE Design by CDC



Socket/Lamp:
GU10/ES111 (excl.)
75W max.

Accessories/Included parts:
Canopy (incl.)

Versions:
chrome

149042

Material:
Aluminium/Steel

Dimensions:
W/H: 15.5/20 cm
Head-Ø: 14.5 cm
Canopy-Ø/H: 8/3 cm

BIBA BRACKET Design by FGL



Socket/Lamp:
GU10/ES111 (excl.)
75W max.

Accessories/Included parts:
Canopy (incl.)

Versions:
chrome
Glass clear ▼

134242

Material:
Aluminium/glass

Dimensions:
Ø/H: 13/36 cm
Canopy-Ø/H: 8/3 cm

Light Eye Move Telescope
page 024



Light Eye floor
page 023



Light Eye pendant
page 042



DomeLED ES111 lamp
page 671





Application example
left: Kalu 1 with dichroic filter
right: Kalu Britespot ES111



HiEFFICIENT
PROFIlight.

KALU 1 Design by CDC



Socket/Lamp:
G53/QRB111 (excl.)
50W max.

Accessories/Included parts:
E-transformer (incl.)

Versions:
alu brushed

147256

Material:
Aluminium

Dimensions:
W/H/D: 15/9/19 cm

KALU 2 Design by CDC



Socket/Lamp:
G53/QRB111 (excl.)
2x 50W max.

Accessories/Included parts:
E-transformer (incl.)

Versions:
alu brushed

147266

Material:
Aluminium

Dimensions:
W/H/D: 30/9/19 cm

KALU 3 Design by CDC



Socket/Lamp:
G53/QRB111 (excl.)
3x 50W max.

Accessories/Included parts:
E-transformer (incl.)

Versions:
alu brushed

147276

Material:
Aluminium

Dimensions:
W/H/D: 45/9/19 cm

KALU BRITESPOT ES111 Design by CDC



HiEFFICIENT
PROFIlight.



Socket/Lamp:
GX10/Britespot ES111 (excl.)
35W

Accessories/Included parts:
Electronic ballast (incl.)

Versions:
alu brushed

147606

Material:
Aluminium

Dimensions:
W/H/D: 16.5/9.5/19 cm





HURIT SINGLE

230~



180°



Socket/Lamp:
GU10/GU10; ES111 (excl.)
75W max.

Material:
Aluminium

Dimensions:
W/H/D: 11/11/13.5 cm

Versions:
alu brushed/chrome 157304

HURIT TWIN

230~



180°



Socket/Lamp:
GU10/GU10; ES111 (excl.)
2x 75W max.

Material:
Aluminium

Dimensions:
W/H/D: 11/11/30 cm

Versions:
alu brushed/chrome 157314

MODULO ELECTRO
www.modulelectro.ru

SIENA I

230~



90°



Socket/Lamp:
GU10/GU10; ES111 (excl.)
75W max.

Material:
Aluminium

Dimensions:
L/W/H: 12/7.5/6 cm

Accessories/Included parts:
Deco ring (excl.)

Note:
Deco ring for Siena lamp
see page 654.

Versions:
silver grey 151032

SIENA II

230~



90°



Socket/Lamp:
GU10/GU10 (excl.)
2x 50W max.

Material:
Aluminium

Dimensions:
L/W/H: 14/7/10.5 cm

Accessories/Included parts:
Deco rings (excl.)

Note:
Deco ring for Siena lamp
see page 654.

Versions:
silver grey 151042

DomeLED ES111 lamp
page 671





ASTO 1



Socket/Lamp:
GU10/GU10 (excl.)
50W max.

Accessories/Included parts:
Deco ring (incl.)

Versions:
alu brushed

147441

Material:
Aluminium

Dimensions:
L/W/H: 12/6.5/10 cm

ASTO 2



Socket/Lamp:
GU10/GU10 (excl.)
2x 50W max.

Accessories/Included parts:
Deco rings (incl.)

Versions:
alu brushed

147442

Material:
Aluminium

Dimensions:
L/W/H: 26/6.5/10 cm

www.modulelectro.ru

ASTO 3



Socket/Lamp:
GU10/GU10 (excl.)
3x 50W max.

Accessories/Included parts:
Deco rings (incl.)

Versions:
alu brushed

147443

Material:
Aluminium

Dimensions:
L/W/H: 45.5/6.5/10 cm

ASTO 4



Socket/Lamp:
GU10/GU10 (excl.)
4x 50W max.

Accessories/Included parts:
Deco rings (incl.)

Versions:
alu brushed

147444

Material:
Aluminium

Dimensions:
L/W/H: 63/6.5/10 cm

INDA SPOT GU10



Socket/Lamp:
GU10/GU10 (excl.)
50W max.

Accessories/Included parts:
Canopy (incl.)

Versions:
alu brushed

147559

Material:
Aluminium

Dimensions:
Ø/H: 6/15.8 cm
Canopy-Ø/H: 6/2.5 cm

N-TIC SPOT 230V Design by CDC



Socket/Lamp:
GU10/GU10 (excl.)
50W max.

Accessories/Included parts:
Canopy (incl.)

Versions:
chrome matt

131108

Material:
Steel

Dimensions:
L/W/H: 8/9/16.5 cm
Canopy-Ø/H: 6/2.5 cm

SPOT 79 12V



Socket/Lamp:
G5.3/MR16 (excl.)
50W max.

Accessories/Included parts:
Transformer (excl.)
Canopy (incl.)

Versions:
black
white
silver grey

132010

132011

132014

Material:
Aluminium

Dimensions:
W/H: 7.3/12.5 cm
Canopy-Ø/H: 5.4/2 cm

www.modulelectro.ru

SPOT 79 230V



Socket/Lamp:
GU10/GU10 (excl.)
50W max.

Accessories/Included parts:
Canopy (incl.)

Versions:
black
white
silver grey

132020

132021

132024

Material:
Aluminium

Dimensions:
B/H: 9.5/15 cm
Canopy-Ø/H: 8.5/2.5 cm

LIKA Design by CDC



Socket/Lamp:
GU10/GU10 (excl.)
4x 50W max.

Versions:
silver grey ▼

157082

Material:
Aluminium

Dimensions:
W/H/D: 22.5/10/26 cm

TIGLA SQUARE

230~    

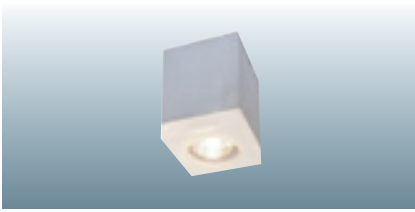

Socket/Lamp:
GU10/GU10 (excl.)
50W max.

Material:
Aluminium/glass

Dimensions:
L/W/H: 8/8/11 cm

Versions:
alu brushed
Glass satin finish 114740

TIGLA ROUND

230~    



Socket/Lamp:
GU10/GU10 (excl.)
50W max.

Material:
Aluminium/glass

Dimensions:
Ø/H: 8.7/11.7 cm

Versions:
alu brushed
Glass satin finish 114730

CALMA CEILING Design by CDC

230~     IP21 



Socket/Lamp:
E27/ELD energy saver (excl.)
Up to max. Ø/L: 6/17 cm
15W max.

Material:
Steel/PC

Dimensions:
Ø/H: 6/23 cm
Canopy-Ø: 10 cm

Versions:
chrome 111582

MODULO ELECTRO

E27 TUBE Design by CDC

230~     



Socket/Lamp:
E27/lamp (excl.)
100W max.
or
E27/energy saver (excl.)

Material:
Steel

Dimensions:
Ø/H: 6/9.5 cm
Canopy-Ø: 10 cm

Note:
Not suitable for halogen lamps.

Versions:
chrome 111472

www.modulelectro.ru

LALU® CEILING Design by CDC

230~     



Socket/Lamp:
E27/ELT energy saver (excl.)
Up to max. Ø/L: 5.2/17
25W max.

Material:
Aluminium/acrylic

Dimensions:
L/W/H: 25/25/33 cm
Canopy-L/W/H: 7/7/7 cm

Versions:
silver grey/white 133754





MODUL ELECTRO

www.modulelectro.ru

SUN CEILING Design by CDC

230~



Socket/Lamp:
E27/lamp (excl.)
75W max.
or
E27/energy saver (excl.)
Up to max. Ø/L: 7/12 cm

Material:
Aluminium/glass

Dimensions:
Ø/H: 19/19.5 cm
Canopy-Ø/H: 11/2 cm

Accessories/Included parts:
Canopy (incl.)

Note:
Mouth blown glass shade.
Every lamp is unique.

Versions:
alu/white

134221

BIG SUN CEILING Design by CDC

230~



Socket/Lamp:
E27/lamp (excl.)
75W max.
or
E27/energy saver (excl.)
Up to max. Ø/L: 7/17.5 cm

Material:
Aluminium/glass

Dimensions:
Ø/H: 30/30 cm
Canopy-Ø/H: 11/2 cm

Accessories/Included parts:
Canopy (incl.)

Note:
Mouth blown glass shade.
Every lamp is unique.

Versions:
alu/white

134301

Sun/Big Sun pendant
page 070





MODUL
ELECTRO
www.modulelectro.ru

ORION PLATE

230~

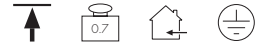

Socket/Lamp:
G9/G9 (excl.)
40W max.
or
G9/energy saver (excl.)

Material:
Steel/glass

Dimensions:
Glass-Ø/H: 17/15 cm
Plate-Ø: 17.5 cm

Accessories/Included parts:
Canopy (incl.)

Versions:
silver grey
Glass white 134201

chrome
Glass white 134261

BIBA PLATE

230~



Socket/Lamp:
E14/lamp (excl.)
60W max.
or
E14/energy saver (excl.)
Up to max. Ø/L: 5/13 cm

Material:
Steel/glass

Dimensions:
Glass-Ø/H: 13/27 cm
Plate-Ø: 17.5 cm

Accessories/Included parts:
Canopy (incl.)

Versions:
silver grey
Glass clear 134210
Glass satin finish 134211

chrome
Glass satin finish 134271

MODUL
ELECTRO

www.modulelectro.ru

BIG SURA CEILING Design by CDC

230~



Socket/Lamp:
G9/G9 (excl.)
60W max.

Material:
Steel/ceramic

Dimensions:
Shade-Ø/H: 9/9.5 cm
Canopy-Ø/H: 15/1.6 cm

Accessories/Included parts:
Canopy (incl.)

Versions:
chrome/white 157232

BLOX

230~



Socket/Lamp:
G9/G9 (excl.)
40W max.

Material:
Aluminium/Glass

Dimensions:
Glass-L/W/H: 6.7/6.7/6.7 cm
Canopy-L/B: 9.5/9.5 cm
Total-H: 9 cm

Accessories/Included parts:
Canopy (incl.)

Versions:
chrome
Glass clear 151240

Biba pendant
page 078



Big Sura wall
page 167



Big Sura pendant
page 075



Blox wall lamp
page 131





GLAX53

230~

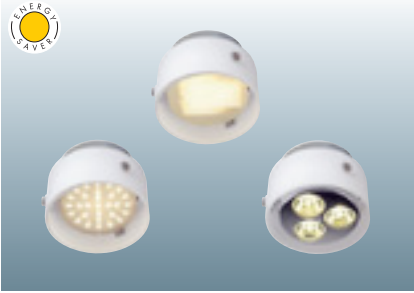

Socket/Lamp:
GX53/GX53 energy saver (excl.)
9W max.
or LED GX53. 1.2W
or PowerLED GX53. 3x 1W

Material:
Steel/Glass

Dimensions:
Product-Ø/H: 10/7 cm
Glass-Ø/H: 10/5 cm
Canopy-Ø/H: 8/2 cm

Versions:
Glass satin finish
chrome/white

112261

MICRO FLAT Design by CDC

230~



Socket/Lamp:
GX53/GX53 energy saver (excl.)
9W max.

Material:
Aluminium/Glass

Dimensions:
Ø/H: 13/8 cm

Versions:
Glass satin finish
silver grey/white

229912

WAGLAS G9

230~



Socket/Lamp:
G9/G9 (excl.)
40W max.

Material:
Glass

Dimensions:
Ø/H: 15/10 cm

Versions:
Glass satin finish
chrome/white

134281

WAGLAS GX53

230~



Socket/Lamp:
GX53/GX53 energy saver (excl.)
9W max.

Material:
Glass

Dimensions:
Ø/H: 15/10 cm

Versions:
Glass satin finish
chrome/white

134291



BANGIS

230~



Socket/Lamp:
E27/ELD energy saver (excl.)
Up to max. Ø/L: 4.5/13.5 cm
2x 11W

Material:
Steel

Dimensions:
Ø/H: 25.5/6.5 cm

Versions:
white
chrome
silver grey

161451
161452
161454

MODUL
ELECTRO
www.modulelectro.ru

PL 2x 26W

230~



Socket/Lamp:
G24d-3/
TC-D energy saver (excl.)
2x 26W

Material:
Aluminium

Dimensions:
Ø/H: 23.5/15.5 cm

Accessories/Included parts:
Ballast (incl.)

Versions:
white
silver grey

161431
161434

TUBE Design by CDC

230~



Socket/Lamp:
G24d-3/
TC-D energy saver (excl.)
2x 26W

Material:
Alu/glass



Dimensions:
Ø/H: 25/14 cm

Accessories/Included parts:
Ballast (incl.)

Versions:
white/chrome

161441



 **MODUL** 
ELECTRO
www.modulelectro.ru



AENEA WALL Design by CDC

230~

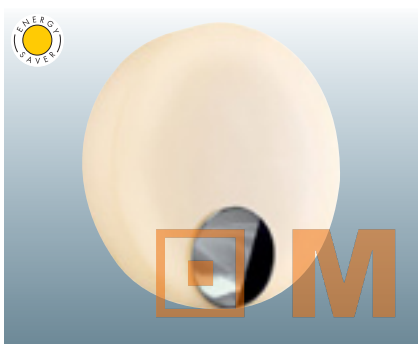

Socket/Lamp:
G10q/
T8-Ring energy saver (excl.)
40W

Material:
PC/Steel

Dimensions:
Ø/H: 43/9 cm

Accessories/Included parts:
Electronic ballast (incl.)

Versions:
white/chrome

149180

MODULO ELECTRO

www.modulelectro.ru

VESUVIO Design by CDC

230~



Socket/Lamp:
E14/lamp candle (excl.)
3x 40W max.
or
E14/energy saver (excl.)
Up to max. Ø/L: 4.8/9.6 cm

Material:
Steel/glass

Dimensions:
Ø/H: 31.5/9.5 cm

Versions:
Glass white
chrome

149352

MEDO

230~



Socket/Lamp:
2GX13/
T5-Ring energy saver (excl.)
40W

Material:
Aluminium/glass

Dimensions:
Ø/H: 38/9.5 cm

Accessories/Included parts:
Electronic ballast (incl.)

Versions:
Glass satin finish
alu natural

149252

Medo
pendant
page 065





MODULO
ELECTRO
www.modulelectro.ru

LIPSY® Design by CDC

230~      

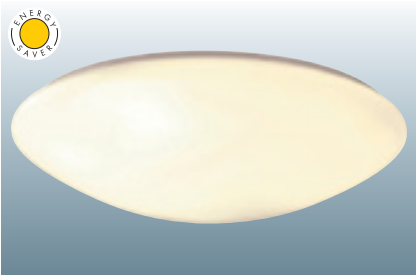

Socket/Lamp:
G10q/
T8-Ring energy saver (excl.)
1x 32W
1x 40W

Material:
Steel
Shade PMMA

Dimensions:
Ø/H: 55/14.5 cm

Accessories/Included parts:
Electronic ballast (incl.)

Note:
Two T8-ring tubes for a homogenous light effect.

Versions:
white

133723

MELAN

230~     



Socket/Lamp:
E27/lamp (excl.)
60W max.
or
E27/energy saver (excl.)
max. Ø/L: 7/16 cm

Material:
Aluminium/glass

Dimensions:
Ø/H: 32/10 cm

Versions:
Glass satin finish
alu brushed

155236





MODUL

ELECTRO

www.modulelectro.ru

LAMOO Design by CDC

230~



Socket/Lamp:
E27/lamp (excl.)
100W max.
or
E27/energy saver (excl.)
Up to max. Ø/L: 4.8/14.8 cm

Material:
Steel/glass

Dimensions:
Ø/H: 45/20 cm
Glass-Ø/H: 24/15 cm

Versions:
Glass satin finish
chrome 157162
silver grey 157164

metal brushed 157165

LAMOO MINI Design by CDC

230~ IP21



Socket/Lamp:
GX53/GX53 energy saver (excl.)
13W max.

Material:
Steel/glass

Dimensions:
Ø/H: 22/10.5 cm

Versions:
Glass satin finish
chrome 149052
metal brushed 149055



MODUL
ELECTRO
www.modulelectro.ru



SAINT 22 Design by CDC

230~



Socket/Lamp:
2GX13/
T5-Ring energy saver (excl.)
22W

Material:
Aluminium/glass

Dimensions:
Ø/D: 32/8.5 cm
Glass-Ø/D: 32/0.4 cm
Canopy-Ø/D: 10/7 cm

Accessories/Included parts:
Electronic ballast (incl.)

Versions:
alu brushed 149401
Glass satin finish 149402
Glass smoke grey

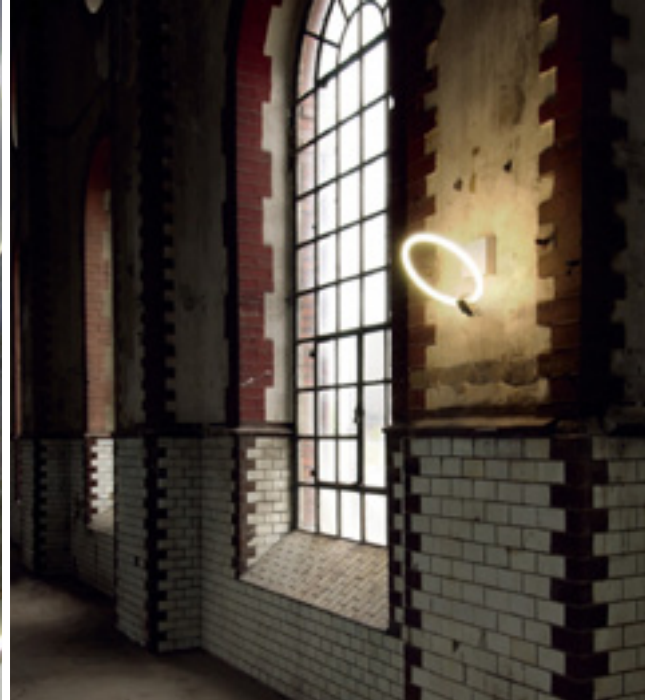

CYCLE 22 Design by CDC

230~

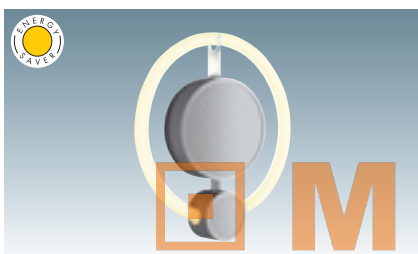

Socket/Lamp:
2GX13/
T5-Ring energy saver (excl.)
22W

Material:
Plastic

Dimensions (without lamp):
L/W/H: 24/11.5/8 cm

Accessories/Included parts:
Electronic ballast (incl.)

Versions:
silver grey

170454

MODUL

SAINTURN Design by CDC

230~

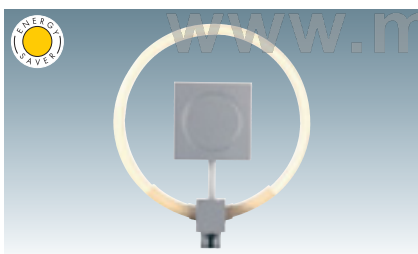

Socket/Lamp:
2GX13/
T5-Ring energy saver (excl.)
40W

Material:
Plastic

Dimensions (without lamp):
L/B/T: 25.5/12/6 cm

Accessories/Included parts:
Electronic ballast (incl.)

Versions:
silver grey

149240

ELECTRO

SAINTURN COLOUR FILTER

0.05

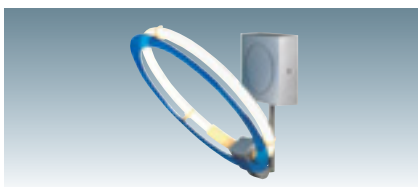

Material:
PC

Dimensions:
Outer-Ø: 31.5 cm
Inner-Ø: 26.5 cm

Accessories/Included parts:
Lamp (excl.)
Holder (incl.)

Versions:
white ▼
blue ▼

149241
149247

SAINTURN ALU RING

0.12

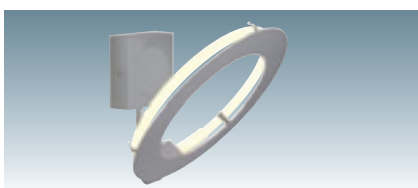

Material:
Aluminium

Dimensions:
Outer-Ø: 33 cm
Inner-Ø: 22.5 cm

Accessories/Included parts:
Lamp (excl.)
Holder (incl.)

Versions:
alu

149249

Accessories/Included parts:
Cover for indirect light.



MODUL
ELECTRO
www.modulelectro.ru

Rear view of the T5 Grill Uni with coloured T5-lamps (see page 680)

T5 GRILL UNI Design by CDC



Socket/Lamp:
G5/T5 energy saver (excl.)
4x 24W

Material:
Aluminium/acrylic

Dimensions:
L/W/H: 60.5/60.5/6.5 cm
Distance from wall: 1.6 cm

Accessories/Included parts:
Electronic ballast (incl.)

Versions:
silver grey
Acrylic glass satin finish 157092

NEOPAN



Socket/Lamp:
G10q/
T8-Ring energy saver (excl.)
40W

Material:
PMMA

Dimensions:
L/W/H: 55/55/6.5 cm

Accessories/Included parts:
Ballast (incl.)

Versions:
white
Acrylic glass 157371

T5 Grill pendant lamp
page 046





MODUL
ELECTRO

www.modulelectro.ru

OPEN GRILL WALL/CEILING Design by CDC

230~



Socket/Lamp:
G5/T5 energy saver (excl.)
4x 24W

Material:
Aluminium

Dimensions:
L/W/H: 68/68/10 cm
Profile: 4.5/4.5 cm
Canopy-L/W/H: 5/4.5/3 cm

Accessories/Included parts:
Electronic ballast (incl.)

Versions:
silver grey

157384

Note:
Canopy on one corner.

NEODISC

230~



Socket/Lamp:
G10q/
T8-Ring energy saver (excl.)
32W

Material:
Aluminium/glass

Dimensions:
L/W/H: 40/40/6.5 cm

Accessories/Included parts:
Ballast (incl.)

Versions:
alu brushed/chrome
Glass satin finish

151656

Note:
Glass fastening chrome.

Open Grill pendant lamp
page 047

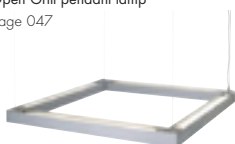



MODUL
ELECTRO

www.modulelectro.ru



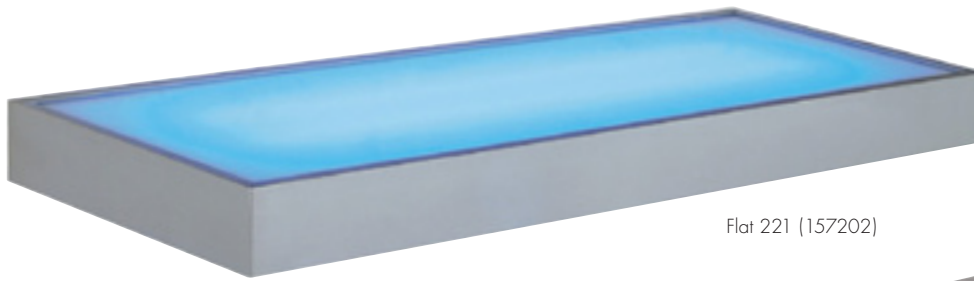

Flat 221 (157202)

Coloured T5 lamps can be used in this fitting.

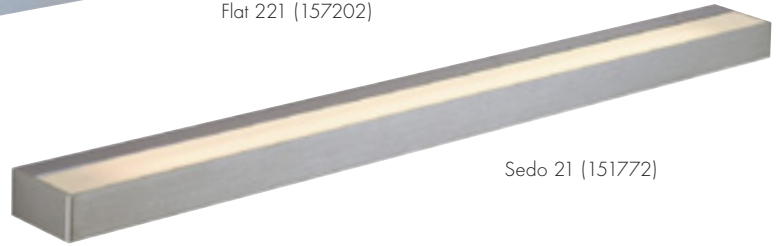

Sedo 21 (151772)

FLAT 221

230~

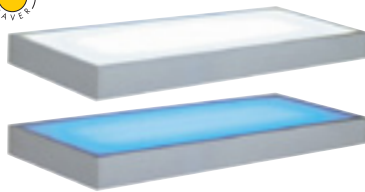

Socket/Lamp:
G5/T5 energy saver (excl.)
2x 21W

Material:
Aluminium/glass

Dimensions:
W/H/D: 91/5/22 cm

Accessories/Included parts:
Electronic ballast (incl.)

Note:
Physical load
10 kg max.

Versions:
alu

157202

FLAT 121

230~



Socket/Lamp:
G5/T5 energy saver (excl.)
21W

Material:
Aluminium/glass

Dimensions:
W/H/D: 91/5/10 cm

Accessories/Included parts:
Electronic ballast (incl.)

Note:
Physical load
15 kg max.

Versions:
alu

157192

SEDO 14

230~



Socket/Lamp:
G5/T5 energy saver (excl.)
14W

Material:
Aluminium/glass

Dimensions:
W/H/D: 59.5/4/8.5 cm

Accessories/Included parts:
Electronic ballast (incl.)

Note:
Cannot be used as a shelf!
For this application we recommend the Flat series, see above.

Versions:
alu brushed

151762

SEDO 21

230~



Socket/Lamp:
G5/T5 energy saver (excl.)
21W

Material:
Aluminium/glass

Dimensions:
W/H/D: 89.5/4/8.5 cm

Accessories/Included parts:
Electronic ballast (incl.)

Note:
Cannot be used as a shelf!
For this application we recommend the Flat series, see above.

Versions:
alu brushed

151772



MODUL
ELECTRO
www.modulelectro.ru

TIDUR WALL LAMP



Socket/Lamp:
G5/T5 energy saver (excl.)
2x 21W
and
PowerLED (incl.)
2x 3W

Material:
Aluminium

Dimensions:
W/H/D: 200/12/16.2 cm

Accessories/Included parts:
Electronic ballast (incl.)
LED converter (incl.)
Switch (incl.)

Note:
Wall illumination and LED-spots
can be individually switched.

Versions:
alu brushed/natural 146284
LED white 146282
LED warm white 146282



MODUL
ELECTRO
www.modulelectro.ru

STIX

230-700
mA

LED
1 pce.

60°

350°

100°

0.35

146274

146272

146272



Lamp:
PowerLED (incl.)
3W

Material:
Aluminium

Dimensions:
L/W/D: 7/7/15.5 cm
Canopy-L/W/D: 7/7/3.5 cm

Accessories/Included parts:
LED converter (incl.)
Switch (incl.)

Versions:
silver grey
LED white
LED warm white

146274
146272



MODUL
ELECTRO

www.modulelectro.ru





Easy opening with an allen key to replace lamp.



MODUL

ELECTRO

Q-LINE WALL Design by CDC

230~

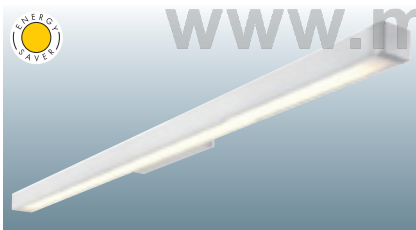

Socket/Lamp:
G5/T5 energy saver (excl.)
35W

Accessories/Included parts:
Electronic ballast (incl.)

Versions:
white/chrome 155001
alu natural/anthracite 155002

Material:
Aluminium anodized
Diffuser acrylic

Dimensions:
L/W/H: 151/10.2/5.7 cm

Q-LINE CONNECTOR

230~

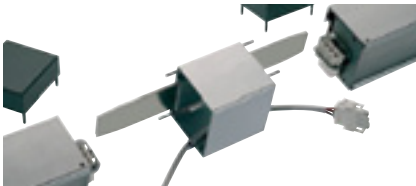

Material:
Aluminium anodized

Accessories/Included parts:
20 cm cable (incl.)

Versions:
white/chrome 155051
alu natural 155052

Dimensions:
L/W/H: 6/5.7/5.1 cm

Note:
For the straight connection of two Q-Line profiles.

Q-LINE CORNER CONNECTOR

230~



Material:
Aluminium anodized

Accessories/Included parts:
20 cm cable (incl.)

Versions:
alu natural 155062

Dimensions:
L/W/H: 9/9/5.1 cm

Note:
For a 90° connection of two Q-Line profiles.

Q-Line pendant + accessories
page 032





MODULO

ELECTRO

www.modulelectro.ru



Easy opening with an allen key to replace lamp.



Q-LINE UP-DOWN Design by CDC

230~  75 pce.    



Socket/Lamp:
G5/T5 energy saver (excl.)
35W
and
LED Strip (incl.)
6W

Material:
Aluminium anodized
Diffuser acrylic

Dimensions:
L/W/H: 151/10.2/5.7 cm

Accessories/Included parts:
Electronic ballast (incl.)
LED converter (incl.)

Note:
light sources can be individually
switched.

Versions:
alu natural/anthracite
LED warm white 155124

MODUL

ELECTRO

www.modulelectro.ru

L-LINE 60 Design by CDC

230~



IP43



Socket/Lamp:
G5/T5 energy saver (excl.)
24W

Material:
Aluminium/PC

Dimensions:
Outer dimensions
L/W/H: 60/7/7 cm
Clearance dimensions
L/W/H: 60/3.5/3.5 cm

Accessories/Included parts:
Electronic ballast (incl.)

Note:
max. physical load: 3 kg

Versions:
silver grey

157414

L-LINE 120 Design by CDC

230~



IP43

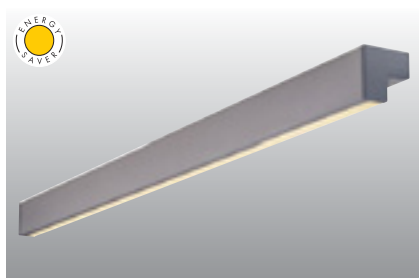

Socket/Lamp:
G5/T5 energy saver (excl.)
28W

Material:
Aluminium/PC

Dimensions:
Outer dimensions
W/H/D: 120/7/7 cm
Clearance dimensions
L/W/H: 120/3.5/3.5 cm

Accessories/Included parts:
Electronic ballast (incl.)

Note:
max. physical load: 3 kg

Versions:
silver grey

157424



MODUL
ELECTRO
www.modulelectro.ru

CEILING AND WALL FASTENING for Dua-T



Material:
Aluminium/steel

Note:
Accessories for direct fitting of
Dua-T pendant lamp.
The set consists of 5 parts.

Versions:
alu

157509





MODUL

i-LINE WALL

ELECTRO



Socket/Lamp:
G5/T5 energy saver (excl.)
2x 39W

Material:
Aluminium

Dimensions:
L/W/H: 90/20.5/4 cm

Accessories/Included parts:
Electronic ballast (incl.)
Panels (excl.)

Note:
Diffuser-panels must be ordered
separately.

Versions:
silver grey

157002

i-LINE REFLECTOR

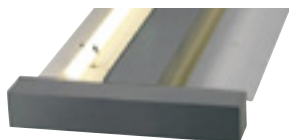

Material:
Aluminium

Dimensions:
L/W: 80/5 cm

Note:
To clip onto the i-Line lamps to
direct the light emission.

Versions:
alu

157040

i-LINE DIFFUSER PANES

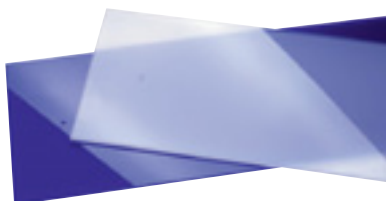

Material:
Acrylic

Dimensions:
L/W/H: 93/23.5/0.6 cm

Note:
To be mounted on the i-Line wall
and pendant lamps.

Versions:
white frosted
blue frosted ▼

157031
157037

i-Line pendant
page 042

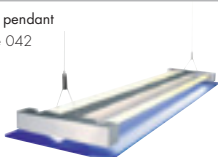



MODULO
ELECTRO
www.modulelectro.ru

SIGHT 24 Design by CDC

230~

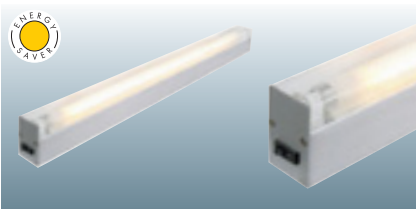

Socket/Lamp:
G5/T5 energy saver (excl.)
24W

Accessories/Included parts:
Electronic ballast (incl.)
Switch (incl.)

Versions:
silver grey 160202
alu brushed 160206

Material:
Aluminium/acrylic

Dimensions:
L/W/H: 59/4/6 cm

SIGHT 54 Design by CDC

230~

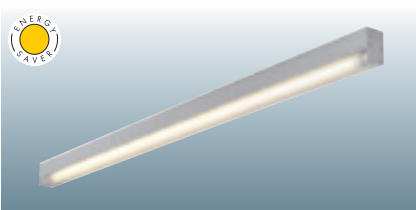

Socket/Lamp:
G5/T5 energy saver (excl.)
54W

Accessories/Included parts:
Electronic ballast (incl.)

Versions:
silver grey 160212
alu brushed 160216

Material:
Aluminium/acrylic

Dimensions:
L/W/H: 119/4/6 cm





MODUL
ELECTRO
www.modulelectro.ru

ARLINA T5

230~



Socket/Lamp:
G5/T5 energy saver (excl.)
28W

Accessories/Included parts:
Electronic ballast (incl.)

Versions:
alu brushed

155216

Material:
Aluminium/glass

Dimensions:
L/W/H: 128/7.5/6 cm

NEPRO LINE

230~

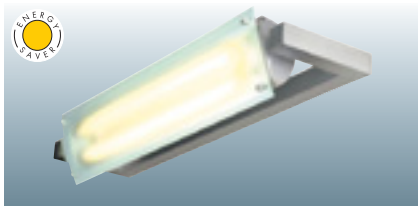

Socket/Lamp:
G5/T5 energy saver (excl.)
2x 24W

Accessories/Included parts:
Electronic ballast (incl.)

Versions:
silver grey

157052

Material:
Aluminium/glass

Dimensions:
W/H/D: 70.5/14/20.5 cm



MODUL
ELECTRO
www.modulelectro.ru



BOWTOW GLASS

230~



IP21

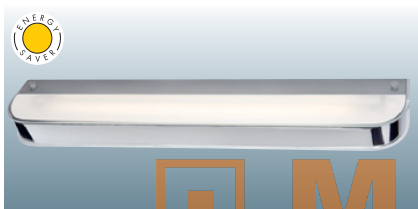

Socket/Lamp:
G5/T5 energy saver (excl.)
24W

Material:
Steel/glass

Dimensions:
W/H/D: 64.5/4.5/10.5 cm

Accessories/Included parts:
Electronic ballast (incl.)
2 partial satin finish glass plates (incl.)

Note:
Physical load 3 kg max.

Versions:
chrome

157472

BOWTOW

230~



IP23



Socket/Lamp:
S14d/line lamp (excl.)
60W

Material:
Steel

Dimensions:
W/H/D: 57/4/10 cm

Versions:
chrome

157322

ARLINA

230~



Socket/Lamp:
G9/G9 (excl.)
2x 40W max.

Material:
Steel/glass

Dimensions:
W/H/D: 45/9.5/6 cm

Versions:
chrome

155222

TANI

230~



Socket/Lamp:
R7s/R7s, 118 mm (excl.)
200W max.

Material:
Aluminium/glass

Dimensions:
W/H/D: 23/8.5/8.5 cm

Versions:
alu brushed
chrome

147566
147562

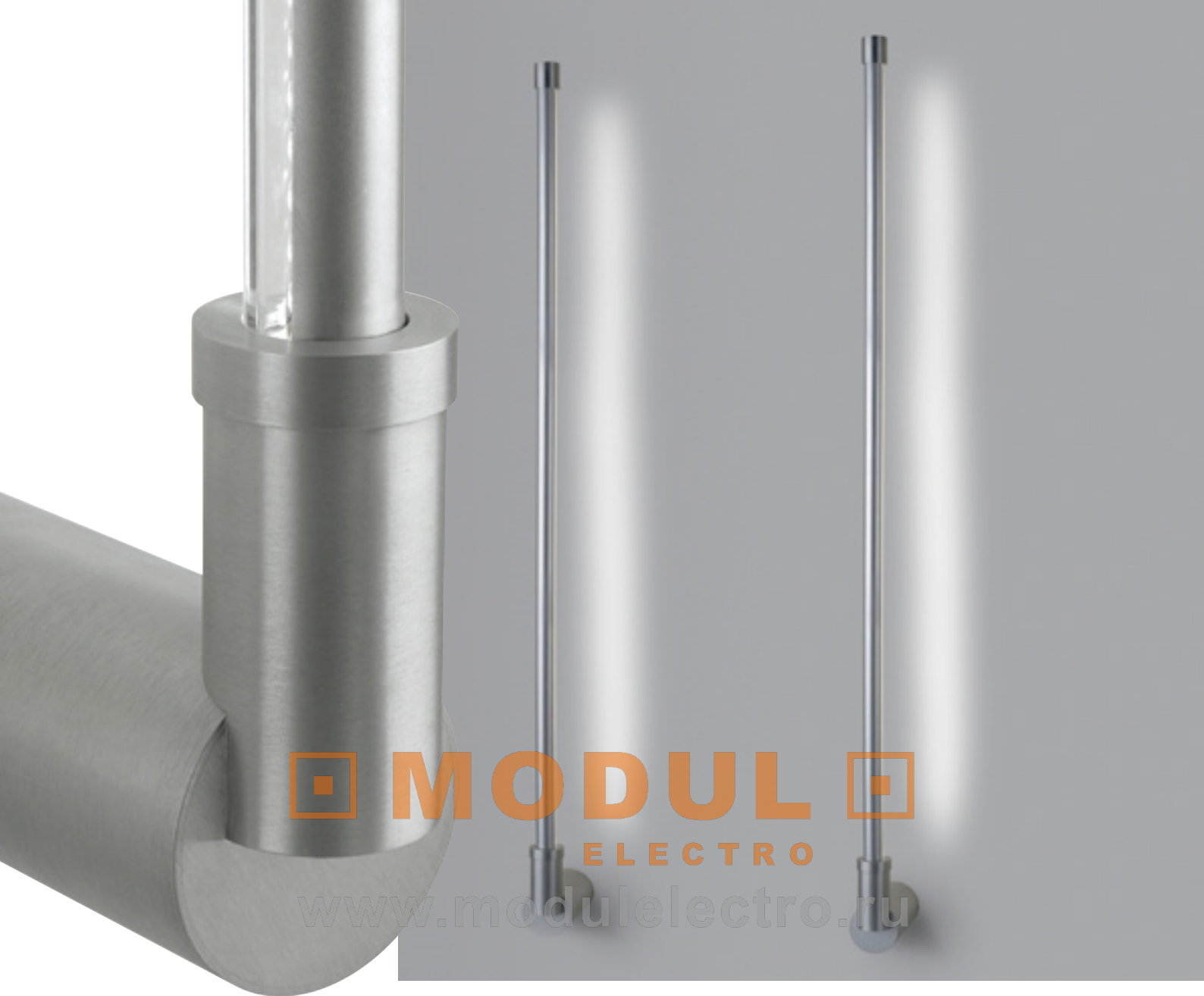

MODUL
ELECTRO
www.modulelectro.ru

LED-T WALL Design by CDC



Socket/Lamp:
G13/LED-T Tube (excl.)
6W

Material:
Aluminium

Dimensions:
Ø/H/T: 6/12/14 cm

Accessories/Included parts:
LED converter (incl.)

Note:
Operate only with LED-T Tubel
Lamp LED-T tube must be orde-
red seperately (see below).
Can only be used in vertical
application as shown in illustra-
tion!

Versions:
alu natural

147246

LED-T TUBE

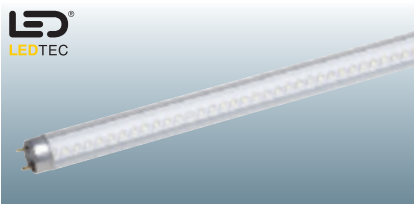

Socket/Lamp:
G13/LED (incl.)
6W total

Material:
Acrylic

Dimensions:
Ø/L: 2.6/100 cm

Note:
Operate only with LED-T lamps!

Versions:
LED white
LED warm white

550481
550482





MODULO



ELECTRO

ONIO T5 Design by CDC

230~



Socket/Lamp:
G5/T5 energy saver (excl.)
24W

Accessories/Included parts:
Electronic ballast (incl.)

Versions:
silver grey

157394

Material:
Aluminium

Dimensions:
W/H/D: 68/4.5/9 cm

www.modulelectro.ru

ONIO R7s Design by CDC

230~



Socket/Lamp:
R7s/R7s, 78 mm (excl.)
60W max.

Versions:
silver grey

157404

Material:
Aluminium

Dimensions:
W/H/D: 30/4.5/13.5 cm

ONIO LED Design by CDC

230~
mA
350



Lamp:
LED Line (incl.)
4.2W

Accessories/Included parts:
LED converter (incl.)

Versions:
silver grey
LED white
LED warm white

157441

157442

Material:
Aluminium

Dimensions:
W/H/D: 30/4.5/13.5 cm



MODULO
ELECTRO
www.modulelectro.ru



MODULO

LINE Design by CDC

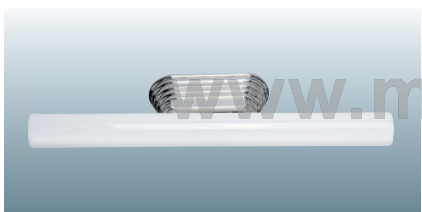

Socket/Lamp:
S14d/line lamp (excl.)
35/60W

Material:
Plastic

Dimensions:
Socket-W/H/D:
4.7/10.2/3.8 cm

Versions:
Armature for line lamp
chrome 160702

ELECTRO
www.modulelectro.ru

NIABI Design by CDC

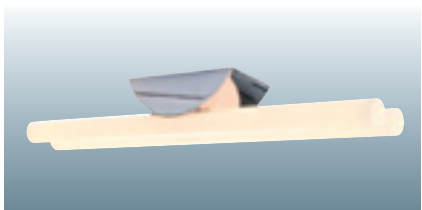

Socket/Lamp:
S14d/line lamp (excl.)
2x 35/60W

Material:
Aluminium

Dimensions:
L/W/H: 15.5/7.5/5 cm

Versions:
Armature for line lamp
chrome 157342

LINE LAMP

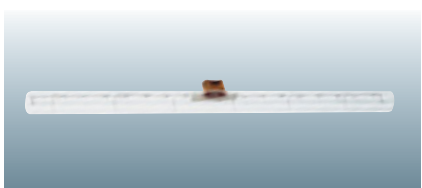

Socket/Lamp:
S14d/-
35/60W

Dimensions:
Ø: 3 cm
Length-35W: 30cm
Length-60W: 50cm

Versions 35W:
2700K matt

590150

Versions 60W:
2700K matt

590151

2700K clear

590152



MODUL

ELECTRO

www.modulelectro.ru

DEVIN PL SINGLE

230~ IP44

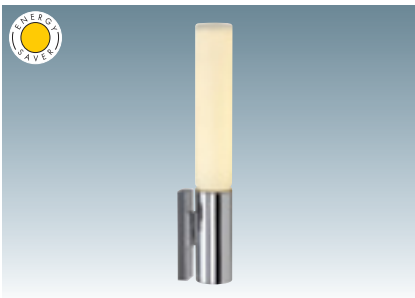

Socket/Lamp:
2G11/TC-L energy saver (excl.)
24W

Accessories/Included parts:
Electronic ballast (incl.)

Versions:
chrome/white

151542

Material:
Steel/Glass

Dimensions:
Ø/H/D: 6.5/47/9.5 cm
Glass-Ø/H: 6.5/29.5 cm
Canopy-W/H/D:
4.5/16.5/2 cm

DEVIN DOUBLE

230~ IP44

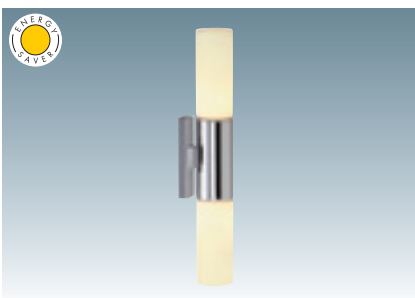

Socket/Lamp:
E14/ELD energy saver (excl.)
2x 12W max.
Up to max. Ø/L: 4/14 cm

Versions:
chrome/white

151552

Material:
Steel/Glass

Dimensions:
Ø/H/D: 6.5/46.5/9.5 cm
Glass-Ø/H: 6.5/16 cm
Canopy-W/H/D:
4.5/14.5/2 cm



MODUL
ELECTRO

www.modulelectro.ru

CALMA IP44

230~



IP44



Socket/Lamp:
G23/TC-S energy saver (excl.)
11W

Material:
Steel/brass
Shade acrylic

Dimensions:
W/H/D: 6/39/9.5 cm
Shade-Ø/H: 6/24.5 cm

Accessories/Included parts:
Ballast (incl.)

Versions:
chrome/white

151442

Z 211

230~



Socket/Lamp:
G23/TC-S energy saver (excl.)
2x 11W

Material:
Steel/glass

Dimensions:
W/H/D: 9/58/7.5 cm

Accessories/Included parts:
Ballast (incl.)

Versions:
metal brushed
Glass partial satin finish 147455



Calma ceiling
page 096





MODUL
ELECTRO
www.modulelectro.ru

DENA I

230~    



Socket/Lamp:
E14/candle lamp (excl.)
40W max.
or
E14/energy saver (excl.)
max. Ø/L: 5/9.6 cm

Material:
Aluminium/Glass

Dimensions:
W/H/D: 8/20/10 cm

Versions:
alu brushed
Glass white

147519

DENA II

230~    



Socket/Lamp:
E14/candle lamp (excl.)
2x 40W max
or
E14/energy saver (excl.)
max. Ø/L: 5/9.6 cm.

Material:
Aluminium/Glass

Dimensions:
W/H/D: 8/30/10 cm

Versions:
alu brushed
Glass white

147529

NARA

230~



IP44



Socket/Lamp:
G9/G9 (excl.)
40W max.

Material:
Aluminium/glass

Dimensions:
W/H/D: 8/12/11 cm

Versions:
alu brushed
Glass white ▼

147489

KOKO I

230~

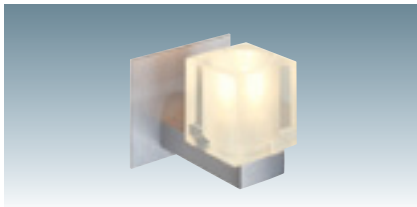

Socket/Lamp:
G9/G9 (excl.)
40W max.

Material:
Aluminium/glass

Dimensions:
W/H/D: 8/9/11 cm

Versions:
alu brushed
Glass partial satin finish

147469

KOKO II

230~



Socket/Lamp:
G9/G9 (excl.)
2x 40W max.

Material:
Aluminium/glass

Dimensions:
W/H/D: 8/13,5/11 cm

Versions:
alu brushed
Glass partial satin finish

147479

www.modulelectro.ru

BLOX I

230~

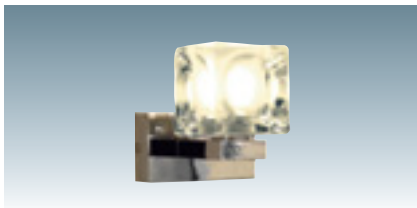

Socket/Lamp:
G9/G9 (excl.)
40W max.

Material:
Aluminium/glass

Dimensions:
W/H/D: 7.4/10/10.5 cm

Versions:
chrome
Glass clear

151250

BLOX II

230~



Socket/Lamp:
G9/G9 (excl.)
2x 40W max.

Material:
Aluminium/glass

Dimensions:
W/H/D: 20.4/10/10.5 cm

Versions:
chrome
Glass clear

151260





MODUL
ELECTRO
www.modulelectro.ru

ANGENI II

230~



IP44

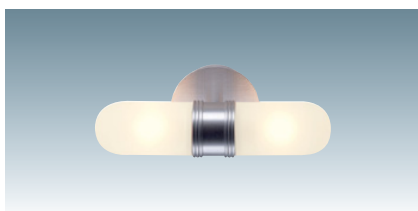

Socket/Lamp:
G9/G9 (excl.)
2x 40W max.

Material:
Aluminium/glass

Dimensions:
W/H/D: 8/20/9 cm

Versions:
alu brushed
Glass white

147509



MODUL
ELECTRO
www.modulelectro.ru

MIBO WALL UP-DOWN Design by FGL

230~



IP21

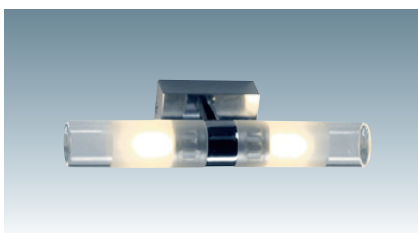

Socket/Lamp:
G9/G9 (excl.)
2x 25W max.

Material:
Aluminium/Glass

Dimensions:
W/H/D: 23/4/8.5 cm
Glass-Ø: 3.5 cm

Versions:
chrome
Glass partial satin finish 151282



MODULO ELECTRO

PERRI Design by CDC

230~ IP20/IP44



Socket/Lamp:
G9/G9 (excl.)
40W max.

Material:
Aluminium/glass

Dimensions:
W/H/D: 8.5/21/12.5 cm

Note:
When mounted with the glass showing downwards the lamp is classified IP44.

Versions:
alu natural
Glass white, corrugated 151411

ONIDA Design by CDC

230~ IP44



Socket/Lamp:
G9/G9 (excl.)
40W max.

Material:
Aluminium/glass

Dimensions:
W/H/D: 12/26/14 cm

Versions:
alu natural
Glass white ▼ 151452

LALU® WALL 1/2 Design by CDC

230~ IP20/IP43



Socket/Lamp:
E27/ELD energy saver (excl.)
max. Ø/L: 4.5/17 cm
15W max.

Material:
Aluminium/acrylic

Dimensions:
W/H/D: 25/27.5/15 cm

Note:
When mounted with the bracket at the bottom the lamp is classified IP43.

Versions:
silver grey/white 229512



MODUL
ELECTRO
www.modulelectro.ru

Perri pendant lamp
page 074



Lalu® pendant lamp
page 071



Lalu® ceiling
page 096





MODUL
ELECTRO

www.modulelectro.ru



IGU WALL UP-DOWN

230~

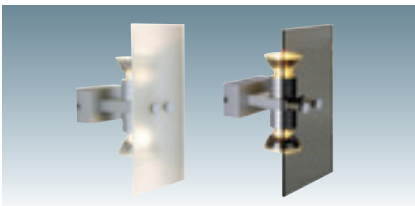

Socket/Lamp:
GU10/GU10 (excl.)
2x 50W max.

Material:
Aluminium/glass



Dimensions:
W/H/D: 11.5/21.5/11.5 cm

Versions:
silver grey
Glass white satin finish 157181
Glass smoke grey 157182



MODULO
ELECTRO
www.modulelectro.ru

EDGE Design by CDC

230~    IP23 

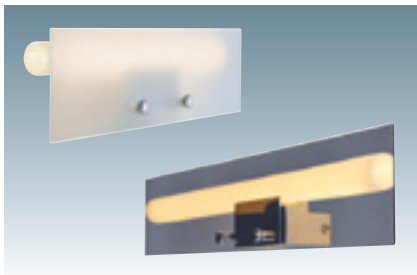

Socket/Lamp:
S14d/line lamp (excl.)
35/60W

Material:
Aluminium

Dimensions:
W/H/D: 10/4.4/5.4 cm
Wall spacing of lamp: 2.5 cm

Accessories/Included parts:
Deco glass (excl.)

Note:
Deco glass (see below) please
order separately.

Versions:
chrome 160232

DECOGLASS SMALL/BIG for wall lamp Edge



Material:
Glass

Dimensions:
Deco glass small: W/H: 34/9 cm
Deco glass big: W/H: 54/9 cm

Weight:
Deco glass small: 0.25 kg
Deco glass big: 0.45 kg

Note:
Deco glass small suitable for
35W Lamp
Deco glass big suitable for
60W Lamp.

Versions:
Deco glass small
Glass white satin finish 160241
Glass smoke grey 160242

Deco glass big
Glass white satin finish 160251
Glass smoke grey 160252



SHELL HQI-TS 70/150W Design by CDC

230~

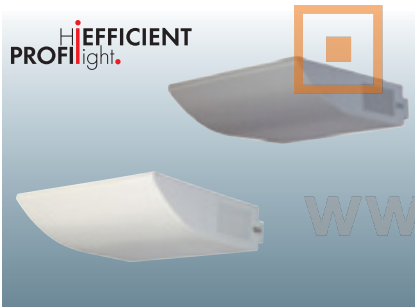

Socket/Lamp:
R7s/HQI-TS; CDM-TS (excl.)
70/150W

Material:
Steel

Dimensions:
W/H/D: 22.5/6/22.5 cm

Weight:
70W version: 2.7 kg
150W version: 2.9 kg

Accessories/Included parts:
Electronic ballast (incl.)

Note:
Operate only as uplight!

Versions:
70W
white
silver grey

150331
150332

150W
white
silver grey

150631
150632

TRANSLUZ SHELL

230~

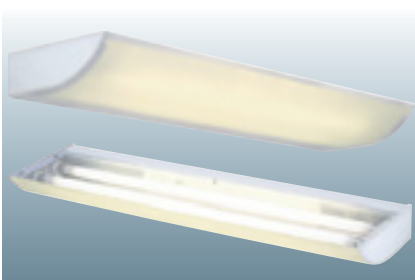

Socket/Lamp:
G5/T5 (excl.)
2x 14W

Material:
PMMA/aluminium

Dimensions:
W/H/D: 59/16/5 cm

Accessories/Included parts:
Electronic ballast (incl.)

Versions:
Acrylic satin finish

157451

NEPRO WALL

230~

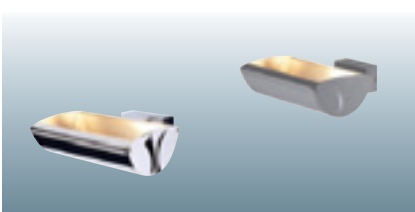

Socket/Lamp:
R7s/R7s, 118 mm (excl.)
200W max.

Material:
Aluminium

Dimensions:
W/H/D: 17.5/6/17 cm

Versions:
silver grey

151982

chrome

151984



MODUL
ELECTRO
www.modulelectro.ru



MODUL
ELECTRO
www.modul-electro.it



MODUL

ELECTRO

www.modulelectro.ru



SOLF Design by FGL

230~



Socket/Lamp:
G24d-3/TC-D energy saver (excl.)
26W

Accessories/Included parts:
Ballast (incl.)

Versions:
silver grey

157604

Material:
Aluminium

Dimensions:
W/H/D: 22.2/17/10 cm

SOLF T5 Design by FGL

230~

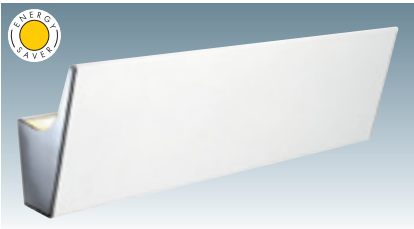

Socket/Lamp:
G5/T5 energy saver (excl.)
24W

Accessories/Included parts:
Electronic ballast (incl.)

Versions:
white/chrome

157611

Material:
Aluminium

Dimensions:
W/H/D: 58.5/17/10 cm

Note:
Can be mounted with the light
emission upwards or down-
wards.



MODULO
ELECTRO
www.modulselectro.ru

NEW ANDREAS

230~

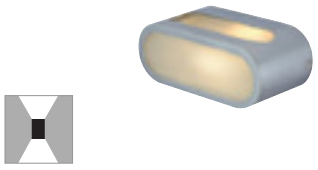

Socket/Lamp:
R7s/R7s, 118 mm (excl.)
100W max.

Material:
Aluminium/glass

Dimensions:
W/H/D: 18/7/9 cm

Versions:
Structure glass frosted 151424
silver grey

chrome 151422

CHROMBO Design by CDC

230~

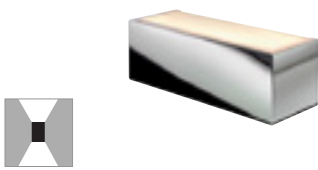

Socket/Lamp:
G9/G9 (excl.)
40W max.

Material:
Steel/glass

Dimensions:
W/H/D: 20/6.9/6.9 cm

Versions:
chrome
Structure glass frosted 151462



MODUL
ELECTRO
www.modulelectro.ru

ANDREAS Design by CDC

230~

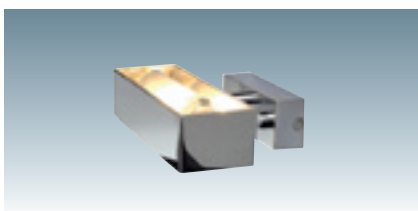

Socket/Lamp:
R7s/R7s, 118 mm (excl.)
100W max.

Material:
Aluminium

Dimensions:
W/H/D: 20.5/5.5/11 cm

Versions:

silver grey	151400
chrome	151404

ANDREAS CURVE

230~

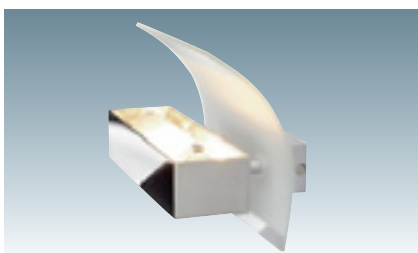

Socket/Lamp:
R7s/R7s, 118 mm (excl.)
100W max.

Material:
Aluminium/glass

Dimensions:
W/H/D: 20.5/15.5/11.5 cm

Versions:

Glass partial satin finish silver grey	151405
chrome	151408



MODUL
ELECTRO
www.modulelectro.ru

HARI

230~    

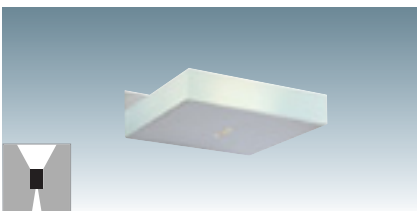

Socket/Lamp:
G9/G9 (excl.)
40W max.

Material:
Steel/Glass

Dimensions:
W/H/D: 12.5/2.5/13 cm

Versions:
silver grey

151674

MINI BEAM Design by CDC

230~    

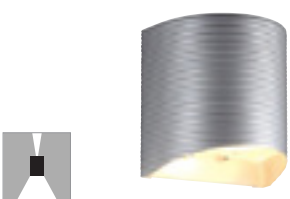

Socket/Lamp:
G9/G9 (excl.)
40W max.

Material:
Aluminium

Dimensions:
W/H/D: 7/11/11 cm

Versions:
silver grey

151490

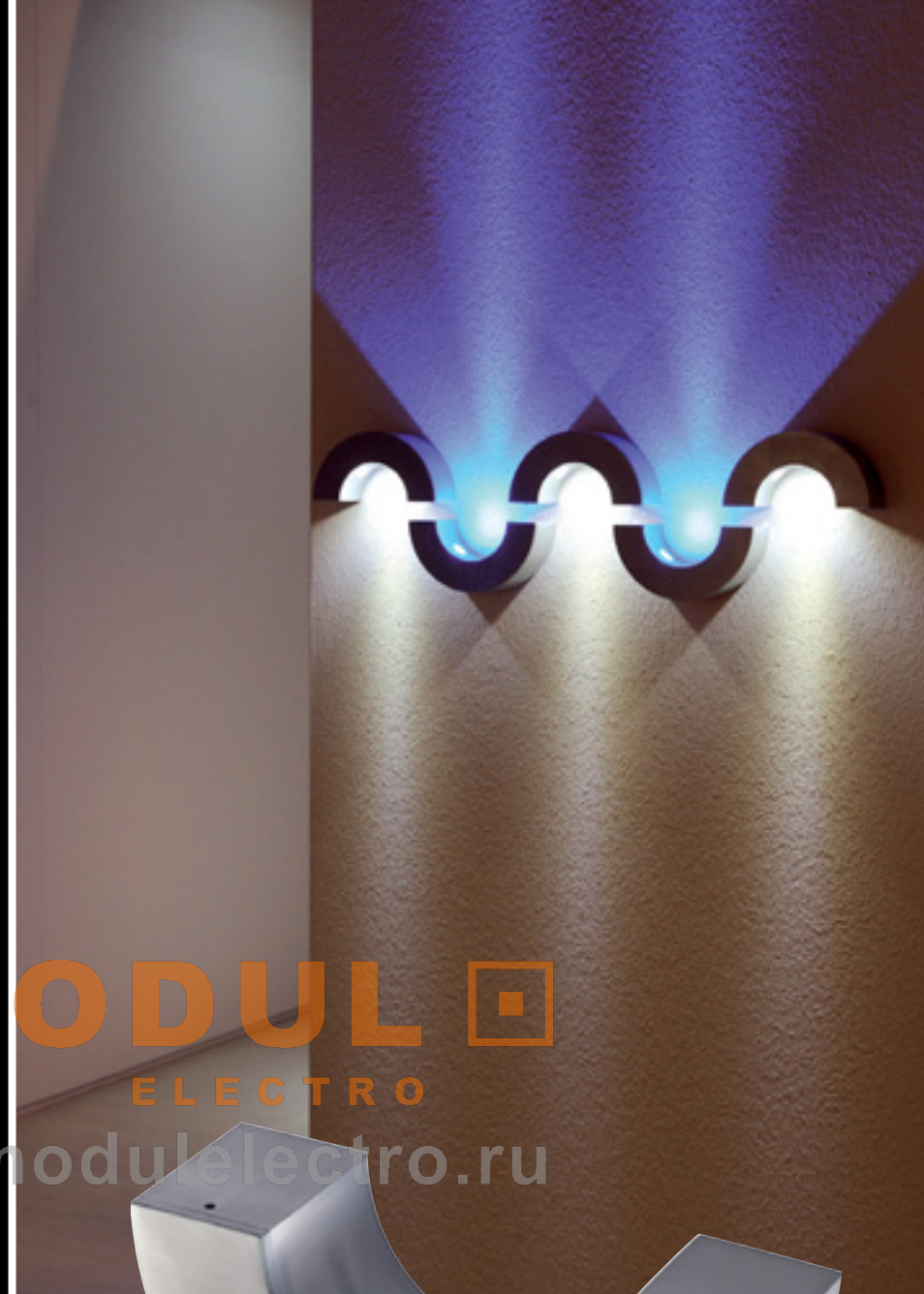

MODUL
ELECTRO
www.modulelectro.ru



HALF PIPE Design by CDC



Lamp:
PowerLED (incl.)
3x 1W

Material:
Aluminium

Dimensions:
W/H/D: 17.6/9/5.6 cm

Accessories/Included parts:
LED converter (incl.)

Versions:
alu brushed 149411
LED white 149412
LED warm white 149417
LED blue 149417



MODUL
ELECTRO
www.modulelectro.ru

AITES 20 LED

12-  20 pce.    IP23 



Lamp:
LED circuit board (incl.)
1.8W in total

Material:
Aluminium

Dimensions:
W/H/D: 22.3/5/1.8 cm
Connection lead-L: 2 m

Accessories/Included parts:
Conventional transformer (excl.)

Note:
Operate only with a conventional transformer.

Versions:
alu brushed
LED white
LED blue ▼

230261
230267

AITES 16 LED

12-  16 pce.    IP23 



Lamp:
LED circuit board (incl.)
1.5W in total

Material:
Aluminium

Dimensions:
W/H/D: 9/9/1.8 cm
Connection lead-L: 2 m

Accessories/Included parts:
Conventional transformer (excl.)

Note:
Operate only with a conventional transformer.

Versions:
alu brushed
LED white

230251



MODUL
ELECTRO
www.modulelectro.ru

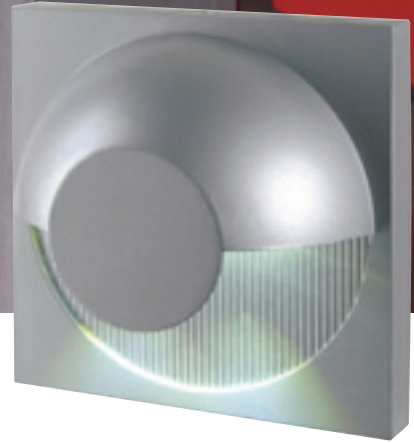

DACU LED Design by CDC

230V/350mA LED 2 pce. 0.35 IP44



Lamp:
PowerLED (incl.)
2x 1W

Material:
Aluminium

Dimensions:
L/W/D: 13/13/6.5 cm

Accessories/Included parts:
LED converter (incl.)

Versions:
silver grey 152041
LED white 152042
LED warm white 152044
LED yellow ▼ 152047
LED blue ▼ 152047

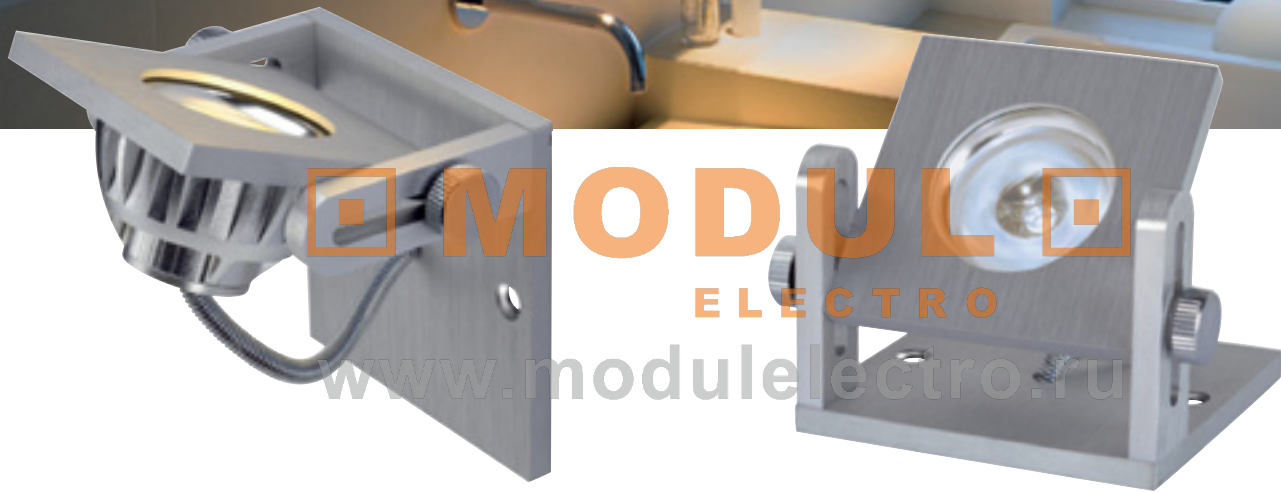

MODULO
ELECTRO
www.modulelectro.ru

RAPILED



Lamp:
PowerLED (incl.)
3W

Material:
Aluminium

Dimensions:
W/H/D: 7.8/7.8/10 cm

Accessories/Included parts:
LED converter (excl.)

Note:
Can be fitted on a flush-mounted box with 60 mm hole spacing and 61 mm depth.

Versions:
alu brushed 114971
LED white 114972
LED warm white 114972

KALUMO



Lamp:
PowerLED (incl.)
6W total

Material:
Aluminium/glass

Dimensions:
W/H/D: 18.7/9/10 cm

Accessories/Included parts:
LED converter (incl.)

Versions:
alu brushed 114561
LED white 114562
LED warm white 114562



AIDAN

MODULO



Lamp:
PowerLED (incl.)
1W

Material:
Aluminium

Dimensions:
W/H/D: 4.6/6/7.5 cm

Accessories/Included parts:
LED converter (incl.)

Versions:
metal brushed
LED white
LED warm white
LED blue ▼

151351
151352
151357



AIDAN UP-DOWN



Lamp:
PowerLED (incl.)
2x 1W

Material:
Aluminium

Dimensions:
W/H/D: 4.6/9/7.5 cm

Accessories/Included parts:
LED converter (incl.)

Versions:
metal brushed
LED white
LED warm white

151361
151362



IVED II Design by CDC



Lamp:
PowerLED (incl.)
2x 1W

Material:
Aluminium

Dimensions:
W/H/D: 4.7/9/8 cm
Head-Ø: 3.5 cm

Accessories/Included parts:
LED converter (incl.)

Versions:
silver grey
LED white
LED warm white
LED blue ▼

151291
151292
151297

chrome
LED white
LED warm white
LED blue ▼

151341
151342
151347





MODUL
ELECTRO
www.modulelectro.ru



DOMELED WALL



Lamp:
PowerLED (incl.)
6x 1W max.

Material:
Aluminium

Dimensions:
W/H/D: 9.8/8.5/13.2 cm

Accessories/Included parts:
LED converter (incl.)

Versions:
silver grey
LED white
LED warm white

147361
147362





MODUL
ELECTRO
www.modulelectro.ru



Light Eye Ball with DomeLED ES111 lamp.

LIGHT EYE BALL wall lamp

230~



Socket/Lamp:
GU10/ES111 (excl.)
75W max.

Versions:
chrome/white

149031

Material:
Steel

Dimensions:
Ø/H/D: 14.5/13/17.5 cm
Head-Ø/H: 14.5/13 cm
Canopy-W/H/D: 3.5/7/3 cm

Light Eye Move Telescope
page 024



Light Eye pendant
page 062



DomeLED ES111 lamp
page 671





DAVES 111 WALL Design by CDC

MODULO



Socket/Lamp:
GU10/ES111 (excl.)
75W max.

ELECTRO

Versions:
silver grey

151722

Material:
Aluminium

www.modulelectro.ru

Dimensions:
W/H/D: 13/16.5/13.5 cm

IVES I Design by CDC/FGL



Socket/Lamp:
GU10/ES111 (excl.)
75W max.

Accessories/Included parts:
Deco rings (excl.)

Versions:
silver grey

151112

Material:
Aluminium

Note:
Deco rings for Ives lamps
see page 654.

Dimensions:
W/H/D: 7.9/5.8/11.4 cm

QRB MESH WALL



Socket/Lamp:
G53/QRB111 (excl.)
50W max.

Accessories/Included parts:
E-transformer (incl.)

Versions:
silver grey ▼

132810

Material:
Aluminium

Dimensions:
Head-Ø/H: 12/6 cm



MODUL
ELECTRO
www.modulelectro.ru

Daves pendant
page 081



Daves Uni
page 020



DomeLED ES111 lamp
page 671



MODUL
ELECTRO
www.modulelectro.ru





AIXLIGHT® KARDAFRAME WALL MR16 Design by CDC      



Socket/Lamp:
GU5.3/MR16 (excl.)
50W max.

Accessories/Included parts:
E-transformer (incl.)

Versions:
silver grey

154272

Material:
Aluminium

Dimensions:
L/W/H: 20.8/13/3 cm

www.modulelectro.ru

AIXLIGHT® KARDAFRAME WALL QRB111 Design by CDC      

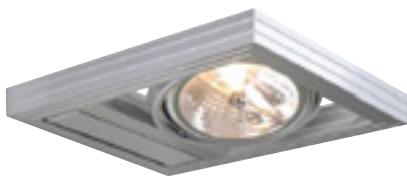

Socket/Lamp:
G53/QRB111 (excl.)
50W max.

Accessories/Included parts:
E-transformer (incl.)

Versions:
silver grey

154262

Material:
Aluminium

Dimensions:
L/W/H: 25.5/19/3 cm

AIXLIGHT® KARDAFRAME WALL BRITESPOT ES111 Design by CDC       

HI EFFICIENT
PROFILight.



Socket/Lamp:
GX10/Britespot ES111 (excl.)
35W

Accessories/Included parts:
Electronic ballast (incl.)

Versions:
silver grey ▼

154422

Material:
Aluminium

Dimensions:
L/W/H: 32.5/20/9.5 cm



MODUL
ELECTRO
www.modulelectro.ru

RETROSIX QRB 1

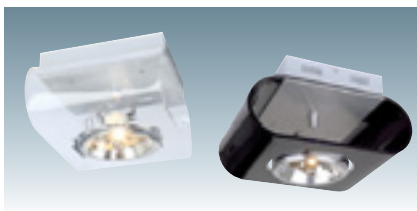

Socket/Lamp:
G53/QRB111 (excl.)
50W max.

Material:
Aluminium/acrylic

Dimensions:
L/W/H: 23.5/17/12 cm

Accessories/Included parts:
E-transformer (incl.)

Versions:
alu brushed 147581
clear 147591
black 147591

RETROSIX QRB 2



Socket/Lamp:
G53/QRB111 (excl.)
2x 50W max.

Material:
Aluminium/acrylic

Dimensions:
L/W/H: 40.4/17/12 cm

Accessories/Included parts:
E-transformer (incl.)

Versions:
alu brushed 147582
clear 147592
black 147592



MODUL

TEC II KARDA

ELECTRO



Socket/Lamp:
G53/QRB111 (excl.)
2x 50W max.

Material:
Aluminium

Dimensions:
L/W/H: 14/32/17.5 cm

Accessories/Included parts:
E-transformer (incl.)

Note:
Pendant application with
suspension set (149150) see
page 084.
View left: wall mounted

Versions:
silver grey

149142

TEC IV KARDA



Socket/Lamp:
G53/QRB111 (excl.)
4x 50W max.

Material:
Aluminium

Dimensions:
L/W/H: 30.5/32/17.5 cm

Accessories/Included parts:
E-transformer (incl.)

Note:
Pendant application with
suspension set (149150) see
page 084.
View left: wall mounted

Versions:
silver grey

149144

TEC VI KARDA



Socket/Lamp:
G53/QRB111 (excl.)
6x 50W max.

Material:
Aluminium

Dimensions:
L/W/H: 49/32/17.5 cm

Accessories/Included parts:
E-transformer (incl.)

Note:
Pendant application with
suspension set (149150) see
page 084.

Versions:
silver grey

149146



MODULO
ELECTRO
www.modulselectro.ru

KARDAMOD SURFACE SINGLE QRB Design by CDC



Socket/Lamp:
G53/QRB111 (excl.)
75W max.

Accessories/Included parts:
E-transformer (incl.)

Versions:
silver grey

117124

Material:
Steel

Dimensions:
L/W/H: 15.5/15.5/17.5 cm

KARDAMOD SURFACE DOUBLE QRB Design by CDC



Socket/Lamp:
G53/QRB111 (excl.)
2x 75W max.

Accessories/Included parts:
E-transformer (incl.)

Versions:
silver grey

117134

Material:
Steel

Dimensions:
L/W/H: 31.5/15.5/17.5 cm

KARDAMOD SURFACE SINGLE ES111 Design by CDC



Socket/Lamp:
GU10/ES111 (excl.)
75W max.

Versions:
silver grey

117104

Material:
Steel

Dimensions:
L/W/H: 15.5/15.5/15.5 cm

KARDAMOD SURFACE DOUBLE ES111 Design by CDC



Socket/Lamp:
GU10/ES111 (excl.)
2x 75W max.

Versions:
silver grey

117114

Material:
Steel

Dimensions:
L/W/H: 31.5/15.5/15.5 cm

KARDAMOD SURFACE SINGLE BRITESPOT ES111 Design by CDC



**HiEFFICIENT
PROFILight.**



Socket/Lamp:
GX10/Britespot ES111 (excl.)
70W

Accessories/Included parts:
Electronic ballast (incl.)

Versions:
silver grey

117144

Material:
Steel

Dimensions:
L/W/H: 15.5/15.5/17.5 cm

KARDAMOD SURFACE DOUBLE BRITESPOT ES111 Design by CDC

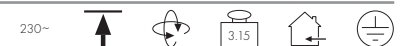

**HiEFFICIENT
PROFILight.**



Socket/Lamp:
GX10/Britespot ES111 (excl.)
2x 70W

Accessories/Included parts:
Electronic ballast (incl.)

Versions:
silver grey

117154

Material:
Steel

Dimensions:
L/W/H: 31.5/15.5/17.5 cm

DomeLED ES111 lamp
page 671





ACRYLBOX 1 MR16



Socket/Lamp:
G5.3/MR16 (excl.)
50W max.

Accessories/Included parts:
E-transformer (incl.)

Versions:
black/translucent 117201

Material:
PMMA

Dimensions:
L/W/H: 12.6/12.6/15.7 cm



ACRYLBOX 2 MR16



Socket/Lamp:
G5.3/MR16 (excl.)
2x 50W max.

Accessories/Included parts:
E-transformer (incl.)

Versions:
black/translucent 117202

Material:
PMMA

Dimensions:
L/W/H: 24.5/12.6/15.7 cm



ACRYLBOX 1 GU10



Socket/Lamp:
GU10/GU10 (excl.)
50W max.

Versions:
black/translucent 117221

Material:
PMMA

Dimensions:
L/W/H: 12.6/12.6/15.2 cm

ACRYLBOX 2 GU10



Socket/Lamp:
GU10/GU10 (excl.)
2x 50W max.

Versions:
black/translucent 117222

Material:
PMMA

Dimensions:
L/W/H: 24.5/12.6/15.2 cm





ACRYLBOX 1 QRB111



Socket/Lamp:
G53/QRB111 (excl.)
75W max.

Accessories/Included parts:
E-transformer (incl.)

Versions:
black/translucent

117211

Material:
PMMA

Dimensions:
L/W/H: 15/15/17 cm

MODULO

ACRYLBOX 2 QRB111

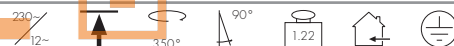

Socket/Lamp:
G53/QRB111 (excl.)
2x 75W max.

Accessories/Included parts:
E-transformer (incl.)

Versions:
black/translucent

117212

Material:
PMMA

Dimensions:
L/W/H: 29.3/15/17 cm

ELECTRO
www.modulelectro.ru

ACRYLBOX 1 ES111



Socket/Lamp:
GU10/ES111 (excl.)
75W max.

Versions:
black/translucent

117231

Material:
PMMA

Dimensions:
W/H/D: 15/15/17.8 cm

ACRYLBOX 2 ES111



Socket/Lamp:
GU10/ES111 (excl.)
2x 75W max.

Versions:
black/translucent

117232

Material:
PMMA

Dimensions:
W/H/D: 29.4/15/17.8 cm

DomeLED ES111 lamp
page 671





ENNA Design by FGL



Socket/Lamp:
GU10/GU10 (excl.)
50W max.

Versions:
silver grey 151912

Material:
Aluminium

Dimensions:
W/H/D: 8/7/13 cm
Head-Ø: 7 cm



DIO Design by FGL



Socket/Lamp:
GU10/GU10 (excl.)
2x 50W max.

Versions:
silver grey 151922

Material:
Aluminium

Dimensions:
W/H/D: 15.5/7/13 cm
Head-Ø: 7 cm



BARRO UP-DOWN Design by FGL



Socket/Lamp:
GU10/GU10 (excl.)
2x 50W max.

Versions:
silver grey 151910

Material:
Aluminium

chrome 151914

Dimensions:
W/H/D: 7/17/12 cm

BARRO Design by FGL



Socket/Lamp:
GU10/GU10 (excl.)
50W max.

Versions:
silver grey 116202

Material:
Aluminium

chrome 116204

Dimensions:
Ø/H: 7/8 cm





MODUL
ELECTRO
www.modulelectro.ru

LIMA Design by CDC/FGL

230~

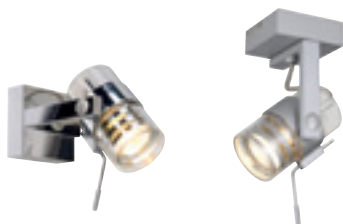

Socket/Lamp:
GU10/GU10 (excl.)
50W max.

Note:
Grid insert is removable.

Versions:
chrome
silver grey

157212
157214

Material:
Aluminium/glass

Dimensions:
W/H/D: 8/15/12 cm

LIMA UP-DOWN Design by CDC

230~



Socket/Lamp:
GU10/GU10 (excl.)
2x 50W max.

Note:
Grid insert is removable.

Versions:
chrome
silver grey

157222
157224

Material:
Aluminium/glass

Dimensions:
W/H/D: 7/20.5/10 cm
Canopy-W/H/D:
5.5/20.5/2.5 cm



MODULO
ELECTRO
www.modulelectro.ru

OVA WALL I

230~     



Socket/Lamp:
GU10/GU10 (excl.)
2x 50W max.

Material:
Aluminium

Dimensions:
W/H/D: 6/28/13.5 cm

Versions:
silver grey

147112

OVA WALL II

230~    



Socket/Lamp:
GU10/GU10 (excl.)
4x 50W max.

Material:
Aluminium

Dimensions:
W/H/D: 20.5/28/14 cm

Versions:
silver grey ▼

147122



MODULO
ELECTRO
www.modulelectro.ru

ASTINA

230~     



Socket/Lamp:
GU10/GU10 (excl.)
50W max.

Material:
Aluminium/glass

Dimensions:
Ø/H: 7.7/11.6 cm

Versions:
silver grey
Glass satin finish ▼ 116212

ASTINA UP-DOWN

230~     

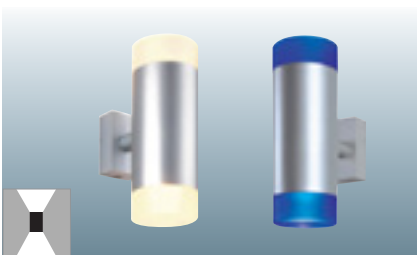

Socket/Lamp:
GU10/GU10 (excl.)
2x 50W max.

Material:
Aluminium/glass

Dimensions:
W/H/D: 7/20/12.5 cm

Versions:
silver grey
Glass satin finish
white 151901
blue ▼ 151907

BIG SURA WALL

230~



Socket/Lamp:
G9/G9 (excl.)
60W max.

Material:
Aluminium/ceramic

Dimensions:
Head-Ø/H: 9/9.5 cm
Canopy-W/H/D: 8/8/2.9 cm
Wall spacing: 14 cm

Versions:
chrome
ceramic white

157242

SURA WALL I

230~



Socket/Lamp:
G9/G9 (excl.)
40W max.

Material:
Wood/aluminium/ceramic

Dimensions:
Head-Ø/H: 6.5/20 cm
Canopy-W/H/D:
9.5/9.5/2.5 cm

Accessories/Included parts:
Switch (incl.)

Note:
The wood cover is a natural product, deviations in colour and veining are possible.

Versions:
chrome
ceramic white

151152

SURA WALL II

230~



Socket/Lamp:
G9/G9 (excl.)
2x 40W max.

Material:
Wood/aluminium/ceramic

Dimensions:
Head-Ø/H: 6.5/20 cm
Canopy-W/H/D:
15/6.5/2.5 cm

Note:
The wood cover is a natural product, deviations in colour and veining are possible.

Versions:
chrome
ceramic white

151162

NONDRI I

230~



Socket/Lamp:
G9/G9 (excl.)
40W max.

Material:
Aluminium/ceramic

Dimensions:
Head-Ø/H: 7.5/20 cm
Canopy-W/H/D: 7.5/4/2.5 cm

Versions:
silver grey
ceramic white

151052

NONDRI II

230~



Socket/Lamp:
G9/G9 (excl.)
2x 40W max.

Material:
Aluminium/ceramic

Dimensions:
Head-Ø/H: 7.5/20 cm
Canopy-W/H/D: 12.5/4/2.5 cm

Versions:
silver grey
ceramic white

151062

Nondri Easytec® II silver grey
page 248
Nondri Linux® silver grey
page 268

Big Sura Desk
page 017





QUADRASYL D Design by CDC

230~ IP20/IP23



Socket/Lamp:
GX53/GX53 energy saver (excl.) 9W max.

Note:
IP23 ceiling use only.

Versions:
silver grey/stainless steel 111131

Material:
Aluminium
Front stainless steel 316

Dimensions:
W/H/D: 10.4/10.4/2.9 cm

MODUL ELECTRO

www.modulelectro.ru

QUADRA 44D Design by CDC

230~ IP44



Socket/Lamp:
GX53/GX53 energy saver (excl.) 9W max.

Versions:
silver grey/stainless steel 111482

Material:
Aluminium
Front stainless steel 316

Dimensions:
W/H/D: 11/11/4.5 cm

QUADRA 44 WITH BRACKET Design by CDC

230~ IP44



Socket/Lamp:
GX53/GX53 energy saver (excl.) 9W max.

Accessories/Included parts:
Plug (incl.)

Versions:
silver grey/stainless steel 111522

Material:
Aluminium
Front stainless steel 316

Dimensions:
W/H/D: 13.5/13.5/11 cm
Power cable-L: 1.5 m





MODUL ELECTRO

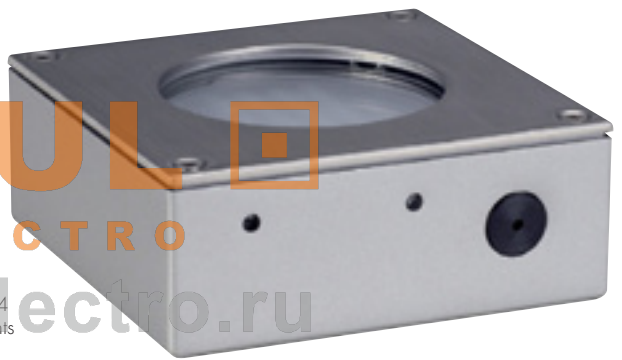

Application detail:
Rear view of the Quadra 44
Wall with the fastening points

www.modul-electro.ru

QUADRASYL WALL Design by CDC

230~ IP20/IP23



Socket/Lamp:
GX53/GX53 energy saver (excl.)
9W max.

Note:
IP23 only with light emission
downwards!

Versions:
silver grey/stainless steel 111132

Material:
Aluminium
Front stainless steel 316

Dimensions:
W/H/D: 10.4/2.9/10.4 cm

QUADRA 44 WALL Design by CDC

230~ IP44



Socket/Lamp:
GX53/GX53 energy saver (excl.)
9W max.

Versions:
silver grey/stainless steel 111492

Material:
Aluminium
Front stainless steel 316

Dimensions:
W/H/D: 11/4.5/11 cm



MODULO
ELECTRO
www.modulelectro.ru

SQUARE DICE I Design by CDC/FGL

230~      

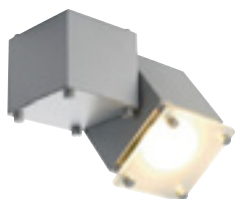

Socket/Lamp:
GU10/GU10 (excl.)
50W max.

Material:
Aluminium/glass

Dimensions:
W/H/D: 14/7.5/11.5 cm

Versions:
silver grey
Glass full satin finish 151132

SQUARE DICE II Design by CDC/FGL

230~      



Socket/Lamp:
GU10/GU10 (excl.)
2x 50W max.

Material:
Aluminium/glass

Dimensions:
W/H/D: 21.5/7.5/11.5 cm

Versions:
silver grey
Glass full satin finish 151142

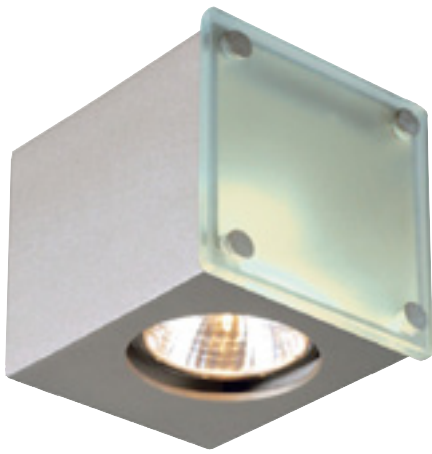

The illustrated colour effect of the lamp Square Disi originates from a lamp with dichroic colour filter see page 659.



SQUARE GU10 Design by CDC/FGL

230~



Socket/Lamp:
GU10/GU10 (excl.)
50W max.

Material:
Aluminium/glass

Dimensions:
W/H/D: 7/7/11 cm

Versions:
silver grey
Glass full satin finish 112420

MODUL

SQUARE DISI Design by CDC

230~



Socket/Lamp:
GZ10/GU10, GZ10 (excl.)
35W max.

Material:
Aluminium/glass

Dimensions:
W/H/D: 7/7/9.7 cm

Note:
Colour effect with dichroic lamp
(application example above)

Versions:
silver grey
Glass full satin finish 151392

ELECTRO

SQUARE WALL Design by FGL

230~

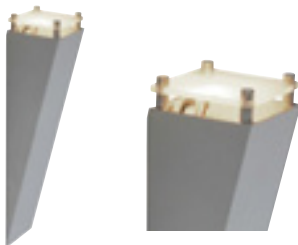

Socket/Lamp:
GU10/GU10 (excl.)
50W max.

Material:
Aluminium/glass

Dimensions:
W/H/D: 7/32.5/7 cm

Versions:
silver grey
Glass full satin finish 151390

SQUARE GLASS



Material:
Glass

Dimensions:
W/H/D: 7/7/0.4 cm

Versions:
partial satin finish 924010

GU10 energy saving lamps
page 675





The lamps from the Altra Dice series can be equipped with energy saving lamps as well as LED lamps (see application example left).

ALTRA DICE I Design by FGL



Socket/Lamp:
GU10/GU10 (excl.)
50W max.

Versions:
silver grey/black 151524

Material:
Aluminium/steel

Dimensions:
L/W/H: 15/7/10 cm

ALTRA DICE II Design by FGL

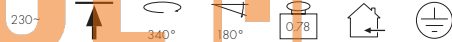

Socket/Lamp:
GU10/GU10 (excl.)
2x 50W max.

Versions:
silver grey/black 151534

Material:
Aluminium/steel

Dimensions:
L/W/H: 22.5/7/10 cm

www.modulelectro.ru

ALTRA DICE Design by FGL



Socket/Lamp:
GU10/GU10 (excl.)
35W max.

Versions:
silver grey/black 151514

Material:
Aluminium/steel

Dimensions:
L/W/D: 7/7/10 cm

ALTRA DICE WALL Design by FGL

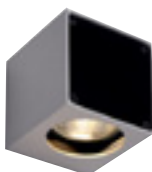

Socket/Lamp:
GU10/GU10 (excl.)
35W max.

Versions:
silver grey/black 151504

Material:
Aluminium/Steel

Dimensions:
L/W/D: 7/7/8 cm





MODUL
ELECTRO
www.modulelectro.ru



MODUL
ELECTRO
www.modulelectro.ru

THEO UP-DOWN Design by CDC

230~



Socket/Lamp:
GU10/GU10 (excl.)
2x 50W max.

Material:
Aluminium

Dimensions:
W/H/D: 7/22.5/7 cm

Versions:
silver grey
alu brushed

152082
152089



BIG THEO CEILING

MODULO

230~



Socket/Lamp:
GU10/ES111 (excl.)
75W max.

Note:
Big Theo Ceiling is not suited for
the DomeLED ES111 lamp!

Versions:
silver grey

149274

Material:
Aluminium

Dimensions:
L/W/H: 13/13/14 cm



www.modulelectro.ru

BIG THEO WALL

230~



Socket/Lamp:
GU10/ES111 (excl.)
75W max.

Versions:
silver grey

149284

Material:
Aluminium

Dimensions:
W/H/D: 13/13.5/13 cm



BIG THEO UP-DOWN

230~



Socket/Lamp:
GU10/ES111 (excl.)
2x 75W max.

Versions:
silver grey

149294

Material:
Aluminium

Dimensions:
W/H/D: 13/13.5/27 cm



DomeLED ES111 lamp
page 671





ROX WALL

MODUL

230~



Socket/Lamp:
GU10/ES111 (excl.)
75W max.

ELECTRO

Versions:
alu natural

149326

Material:
Aluminium

www.modulelectro.ru

Dimensions:
Ø/H/D: 12.5/16.1/13 cm

ROX CEILING

230~



Socket/Lamp:
GU10/ES111 (excl.)
75W max.

Versions:
alu natural

149316

Material:
Aluminium

Dimensions:
Ø/H: 12.5/12.5 cm

ROX UP-DOWN

230~



Socket/Lamp:
GU10/ES111 (excl.)
2x 50W max.

Versions:
alu natural

149336

Material:
Aluminium

Dimensions:
Ø/H/D: 12.5/20.5/13 cm





MODUL
ELECTRO
www.modulelectro.ru



MODUL

ELECTRO

www.modulelectro.ru



LONG GRILL CEILING

230~

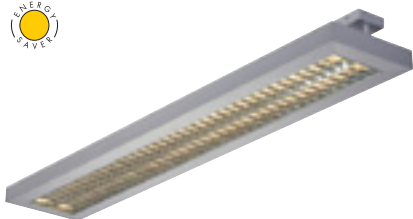

Socket/Lamp:
G5/T5 energy saver (excl.)
2x 54W

Material:
Aluminium

Dimensions:
L/W/H: 126/23/10.5 cm
Canopy-L/W/H:
7.5/7.5/2.5 cm

Accessories/Included parts:
Electronic ballast (incl.)
Canopy (incl.)

Note:
Ceiling lamp with dark-light louvre.
suitable for monitor workstations.

Versions:
silver grey

157534





The fittings from the Tristan series are equipped with a chrome louvre and a polished reflector for a downwards emitted glare free light.

TRISTAN PL 18W

230~



Socket/Lamp:
2G11/TC-L energy saver (excl.)
2x 18W

Material:
Steel

Dimensions:
L/W/H: 34/18.5/6 cm

Accessories/Included parts:
Ballast (incl.)

Versions:
white

160851

Note:
Equipped with a chrome louvre and a polished reflector for a downwards emitted glare free light.

TRISTAN T8 18W

230~

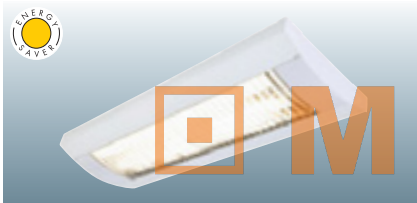

Socket/Lamp:
G13/T8 energy saver (excl.)
2x 18W

Material:
Steel

Dimensions:
L/W/H: 70.5/18.5/6 cm

Accessories/Included parts:
Ballast (incl.)

Versions:
white

160841

Note:
Equipped with a chrome louvre and a polished reflector for a downwards emitted glare free light.

TRISTAN T8 36W

230~

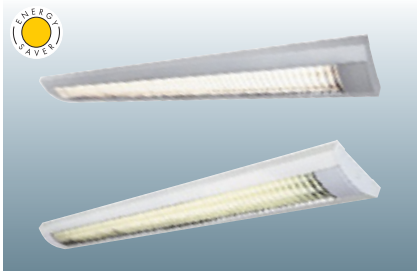

Socket/Lamp:
G13/T8 energy saver (excl.)
2x 36W

Material:
Steel

Dimensions:
L/W/H: 131.5/18.5/6 cm

Accessories/Included parts:
Ballast (incl.)

Versions:
white
silver grey

160761
160764

Note:
Equipped with a chrome louvre and a polished reflector for a downwards emitted glare free light.

TRISTAN T8 58W

230~

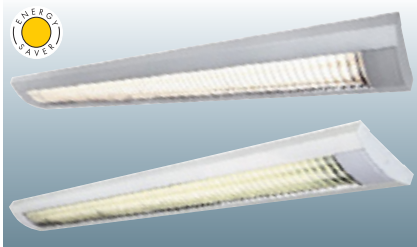

Socket/Lamp:
G13/T8 energy saver (excl.)
2x 58W

Material:
Steel

Dimensions:
L/W/H: 161/18.5/6 cm

Accessories/Included parts:
Ballast (incl.)

Versions:
white
silver grey

160861
160864

Note:
Equipped with a chrome louvre and a polished reflector for a downwards emitted glare free light.



MODULO

ELECTRO

TC 336



Socket/Lamp:
2G11/TC-L energy saver (excl.)
3x 36W

Material:
Steel luster aluminium

Dimensions:
L/W/H: 50/50/7 cm

Accessories/Included parts:
Ballast (incl.)

Note:
Equipped with a polished reflector for a downward emitted glare-free light.

Versions:
white

160781

TC 218



Socket/Lamp:
2G11/TC-L energy saver (excl.)
2x 18W

Material:
Steel luster aluminium

Dimensions:
L/W/H: 30.5/30.5/7 cm

Accessories/Included parts:
Ballast (incl.)

Note:
Equipped with a polished reflector for a downward emitted glare-free light.

Versions:
white

160771

TC INDI 255

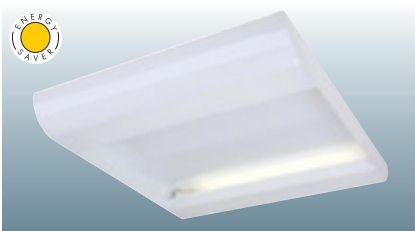

Socket/Lamp:
2G11/TC-L energy saver (excl.)
2x 55W

Material:
Steel

Dimensions:
L/W/H: 58.5/55/6.5 cm

Accessories/Included parts:
Electronic ballast (incl.)

Note:
Indirect light discharge

Versions:
white

160791



MODUL 
ELECTRO
www.modulelectro.ru



MODUL
ELECTRO
www.modulelectro.ru

CYLOVA

230~    

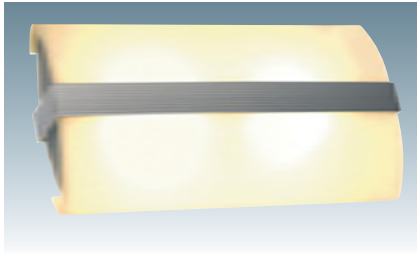

Socket/Lamp:
R7s/R7s, 78 mm (excl.)
2x 100W max.

Material:
Steel/glass

Dimensions:
W/H/D: 24.5/46/8.5 cm

Versions:
silver grey
Glass satin finish 151624

RAY

230~    

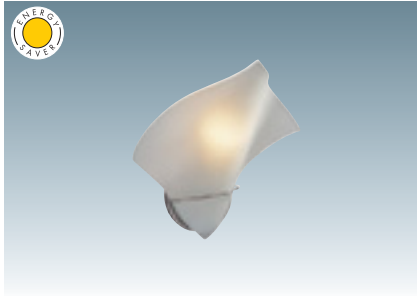

Socket/Lamp:
E27/lamp (excl.)
60W max.
or
E27/energy saver (excl.)
Up to max. Ø/L: 7/17.5 cm

Material:
Steel/glass

Dimensions:
H/D: 30/25 cm
Glass-W/H: 24/24 cm

Versions:
chrome
Glass satin finish 151622

COPPA

230~    



Socket/Lamp:
E27/lamp (excl.)
60W max.
or
E27/energy saver (excl.)
max. Ø/L: 7/14.3 cm

Material:
Steel/Glass **ELECTRO**

Dimensions:
W/H/D: 27.2/35/13 cm
Canopy Ø: 7.5 cm

Versions:
chrome
Glass satin finish 151581

DANAX

230~    



Socket/Lamp:
E14/candle lamp (excl.)
2x 40W max.
or
E14/energy saver (excl.)
max. Ø/L: 4.8/9.6 cm

Material:
Steel/glass

Dimensions:
Ø/H: 31/11 cm

Versions:
Glass partial satin finish 151644

ZERAN

230~     

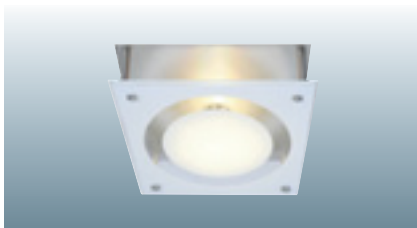

Socket/Lamp:
G9/G9 (excl.)
60W max.

Material:
Steel/Glass

Dimensions:
L/W/D: 20/20/8 cm

Versions:
silver grey
Glass partial satin finish 155204

GLASSA E27

230~



Socket/Lamp:
E27/lamp (excl.)
2x 60W max.
or
E27/energy saver (excl.)
max. Ø/L: 4.8/14.8 cm

Material:
Glass/steel

Dimensions:
L/W/H: 39/39/8.4 cm

Versions:
Glass satin finish 155180



GLASSA TCD

230~



Socket/Lamp:
G24q-3/TC-D energy saver (excl.)
2x 26W

Material:
Glass/steel

Dimensions:
L/W/H: 39/39/8.4 cm

Socket/Lamp:
Electronic ballast (incl.)

Versions:
Glass satin finish 155190

CREST 1

230~



Socket/Lamp:
R7s/R7s, 78 mm (excl.)
100W max.

Material:
Steel/glass

Dimensions:
W/H/D: 20/30/10 cm

Versions:
silver grey
Glass satin finish 151695

MODULO ELECTRO
www.modulelectro.ru

CREST 2

230~

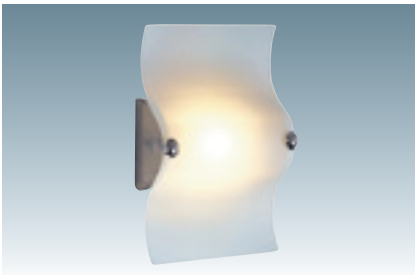

Socket/Lamp:
R7s/R7s, 78 mm (excl.)
100W max.

Material:
Steel/glass

Dimensions:
W/H/D: 20/30/10 cm

Versions:
silver grey
Glass satin finish 151691

CREST 3

230~

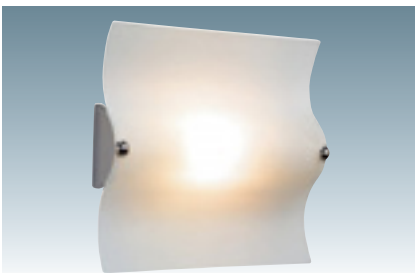

Socket/Lamp:
R7s/R7s, 78 mm (excl.)
100W max.

Material:
Steel/glass

Dimensions:
W/H/D: 34.5/34/10 cm

Versions:
silver grey
Glass satin finish 151661



MODUL
ELECTRO

www.modulelectro.ru

ZENIT

230~     

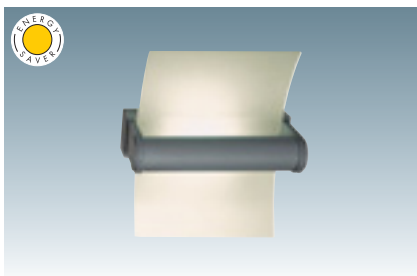

Socket/Lamp:
G24d-2/
TC-D energy saver (excl.)
18W

Note:
Ballast (incl.)

Versions:
silver grey
Glass satin finish

151932

Material:
Aluminium/glass

Dimensions:
W/H/D: 29.5/25/14 cm

DARIUS

230~     

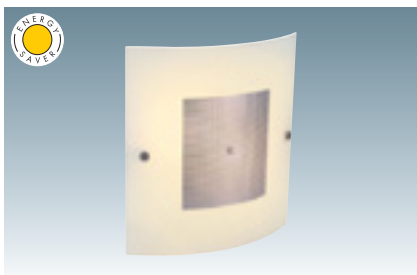

Socket/Lamp:
E14/candle lamp (excl.)
2x 40W max.
or
E14/energy saver (excl.)
max. Ø/L: 5/16.5 cm

Versions:
white
Glass satin finish

151635

Material:
Steel/glass

Dimensions:
W/H/D: 30/32/10 cm



3 PHASE TRACK

MODUL
ELECTRO

Our 3 Phase fittings are compatible with the 3Phase systems of other leading manufacturers.

www.modulelectro.ru



Buchhandlung Weiswe

www.dorfbuch.de



DomeLED for 3phase HV-track



LEDTEC

Lamp:
PowerLED (incl.)
6x 3W

Material:
Aluminium/plastic

Dimensions:
W/H/D: 22/18.5/3.8 cm

Note:
3Ph adapter (incl.)
LED converter (incl.)

Versions:
silver grey
LED white
LED warm white

153501
153502

DomeLED display
page 321





MODULO
ELECTRO
www.modulelectro.ru

EURO SPOT G12



HiEFFICIENT
PROFIlight.

Socket/Lamp:
G12/HQI-T; CDM-T (excl.)
70W

Material:
Aluminium

Dimensions:
L/W: 32/16.5 cm
Head-Ø/L: 12.5/24 cm

Accessories/Included parts:
3Ph adapter (incl.)
Conventional ballast (incl.)

Versions:		
silver grey		
Emitting angle	15°	153404
Emitting angle	60°	153414
white		
Emitting angle	15°	153401
Emitting angle	60°	153411
mat-black		
Emitting angle	15°	153400
Emitting angle	60°	153410



MODUL

ELECTRO

EURO SPOT SDW-TG

HiEFFICIENT
PROFIligh.



Socket/Lamp:
GX12-1/SDW-TG Mini (excl.)
100W

Material:
Aluminium

Dimensions:
L/W: 37,5/15,6 cm
Head-Ø/L: 12,5/30,5 cm



Accessories/Included parts:
3Ph adapter (incl.)
Philips electronic ballast (incl.)

Note:
Spot only to be used with
Philips lamp SDW-TG Mini.

Versions:
silver grey
Emitting angle 38° 153474

white
Emitting angle 38° 153471

EURO SPOT CMH-TC GU6.5

HiEFFICIENT
PROFIligh.



Socket/Lamp:
GU6.5/CMH-TC (excl.)
20W

Material:
Aluminium

Dimensions:
L/W: 26/11,5 cm
Head-Ø/L: 8/25 cm



Accessories/Included parts:
3Ph adapter (incl.)
Electronic ballast (incl.)

Versions:
silver grey
Emitting angle 12° 153444
Emitting angle 60° 153454

white
Emitting angle 12° 153441
Emitting angle 60° 153451

CMH-TC lamp
page 664





Euro Spot ES111 white and Euro Spot QRB111 silver grey with Power LED QRB lamp warm white (550132)

EURO SPOT QRB111



Socket/Lamp:
G53/QRB111 (excl.)
75W max.

Accessories/Included parts:
3Ph adapter (incl.)
Conventional transformer (incl.)

Versions:
white 153431
silver grey 153434
matt-black 153430

Material:
Aluminium

Dimensions:
L/W: 28/16.5 cm
Head-Ø/L: 12.5/20 cm



www.modulelectro.ru

EURO SPOT ES111



Socket/Lamp:
GU10/ES111 (excl.)
75W max.

Accessories/Included parts:
3Ph adapter (incl.)

Versions:
white 153421
silver grey 153424

Material:
Aluminium

Dimensions:
L/W: 24/16.5 cm
Head-Ø/L: 12.5/14.5 cm

EURO SPOT E27



Socket/Lamp:
E27/energy saver (excl.)
max. Ø/L: 6/17.5 cm

Accessories/Included parts:
3Ph adapter (incl.)

Versions:
white 153461
silver grey 153464

Material:
Aluminium

Dimensions:
L/W: 32/16.5 cm
Head-Ø/L: 12.5/23 cm





MODUL
ELECTRO
www.modulelectro.ru



MODUL
ELECTRO
www.modulelectro.ru

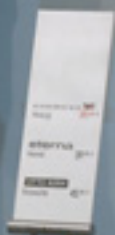

CMH SPOT 20W GU6.5 Design by CDC



Socket/Lamp:
GU6.5/CMH-TC (excl.)
20W

Material:
Aluminium

Dimensions:
L/W/H: 24/9.5/19

Accessories/Included parts:
3Ph adapter (incl.)
Electronic ballast (incl.)
Deco ring (incl.)
Reflector (excl.)

Note:

Reflectors with numerous emitting angles see below.

Versions:
black/chrome 153700
white 153701
silver grey 153704

chrome 153702

CMH SPOT 35W GU6.5 Design by CDC



Socket/Lamp:
GU6.5/CMH-TC (excl.)
35W

Material:
Aluminium

Dimensions:
L/W/H: 24/9.5/19

Accessories/Included parts:
3Ph adapter (incl.)
Electronic ballast (incl.)
Deco ring (incl.)
Reflector (excl.)

Note:

Reflectors with numerous emitting angles see below.

Versions:
black/chrome 153710
white 153711
silver grey 153714

chrome 153712

REFLECTOR for CMH Spot GU6.5



Material:
Aluminium

Dimensions:
Ø/H: 9.5/8 cm

Versions:
chrome. 12° 153721
chrome. 24° 153722
chrome. 38° 153723
chrome. 60° 153726

SLEEK SPOT MR16

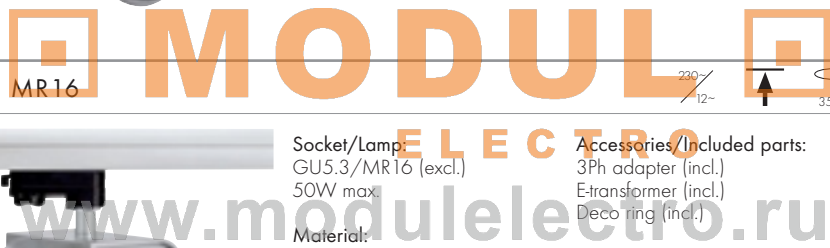

Socket/Lamp:
GU5.3/MR16 (excl.)
50W max.

Material:
Aluminium

Dimensions:
L/W/H: 11/12.5/8.5 cm

Accessories/Included parts:
3Ph adapter (incl.)
E-transformer (incl.)
Deco ring (incl.)

Versions:
white 153351
silver grey 153354

SLEEK SPOT GX10

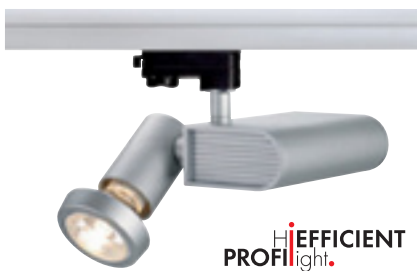

Socket/Lamp:
GX10/CMH-MR16 (excl.)
20W

Material:
Aluminium

Dimensions:
L/W/H: 15/13/11 cm

Accessories/Included parts:
3Ph adapter (incl.)
Electronic ballast (incl.)
Deco ring (incl.)

Versions:
white 153341
silver grey 153344

The power pack in compact format for the Sleek Spot GX10.



CMH MR16 Precise™
Constant Color™, GX10, 20W
3000K
20W 12° 507210
20W 25° 507220
20W 40° 507240





SDL PRO 70/150 Design by CDC



Socket/Lamp SDL Pro 70:
Rx7s/HQI-TS; CDM-TS (excl.)
70W

Accessories/Included parts:
3Ph adapter (incl.)
Electronic ballast (incl.)

Versions:
SDL Pro 70
white 153621
silver grey 153624

Socket/Lamp SDL Pro 150:
Rx7s/HQI-TS; CDM-TS (excl.)
150W

Material:
Aluminium

Dimensions:
L/W/H: 30/27/8 cm
Bracket-H: 16 cm

SDL Pro 150
white 153631
silver grey 153634

HiEFFICIENT
PROFIlight.

MODUL ELECTRO
www.modulelectro.ru

SDL 70/150 Design by CDC



THE PROFESSIONAL
FN LIGHT

Socket/Lamp SDL 70:
Rx7s/HQI-TS; CDM-TS (excl.)
70W

Weight:
SDL 70: 4.15 kg
SDL 150: 5 kg

Versions:
SDL 70
white 150551
silver grey 150552

Socket/Lamp SDL 150:
Rx7s/HQI-TS; CDM-TS (excl.)
150W

Accessories/Included parts:
3Ph adapter (incl.)
Conventional ballast (incl.)

Material:
Aluminium

Dimensions:
L/W/H: 39/25/10 cm

SDL 150
white 150561
silver grey 150562

HiEFFICIENT
PROFIlight.

SDL SHUTTERS for SDL 70/150 Design by CDC

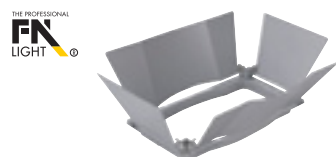

THE PROFESSIONAL
FN LIGHT

Material:
Aluminium

Dimensions:
L/W/H: 38/27.5/3.5 cm

Versions:
white 150571
silver grey 150572



HQI-TS Flood 70 (150321)
incl. 3PH adapter



HQI-TS Flood 70 (150302)
without 3PH adapter, with plug,
open cable ends



HQI-TS Flood 70 (150312)
incl. ceiling canopy

HQI-TS FLOOD 70



Socket/Lamp:
Rx7s/HQI-TS; CDM-TS (excl.)
70W

Accessories/Included parts:
Conventional ballast (incl.)

Versions:
3Ph adapter (incl.)
white 150321
silver grey 150322

Material:
Steel

ELECTRO

Dimensions:
L/W/H: 20/20/10 cm

Bracket. open cable ends
white 150301
silver grey 150302

Ceiling canopy (incl.)
white 150311
silver grey 150312

HQI-TS FLOOD 150



Socket/Lamp:
Rx7s/HQI-TS; CDM-TS (excl.)
150W

Accessories/Included parts:
Conventional ballast (incl.)

Versions:
3Ph adapter (incl.)
white 150621
silver grey 150622

Material:
Steel

Dimensions:
L/W/H: 24/24/10 cm

Bracket. open cable ends
white 150601
silver grey 150602

Ceiling canopy (incl.)
white 150611
silver grey 150612



MODUL
ELECTRO
www.modulelectro.ru



MODUL
ELECTRO
www.modulselectro.ru

SKELETTO



Socket/Lamp:
R7s/R7s, 78 mm (excl.)
150W max.

Material:
Steel

Dimensions:
L/W/H: 17/15.5/5 cm

Accessories/Included parts:
3Ph adapter (incl.)

Versions:
silver grey

152404

R7s SHOP



Socket/Lamp:
R7s/R7s, 118 mm (excl.)
300W max.

Material:
Aluminium/steel

Dimensions:
L/W/H: 18.5/27.5/14 cm

Accessories/Included parts:
3Ph adapter (incl.)
Shutters (excl.)

Note:
The shutters are not included
and must be ordered separately!

Versions:
white
silver grey

152301

152304

SHUTTERS for R7s Shop

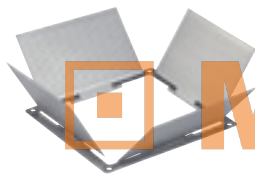

Dimensions:
L/W/H: 28.5/26/2 cm
Dimensions pertain to folded out
shutter.

Versions:
white
silver grey

152311

152314

MODUL
ELECTRO

PL 2/24 SHOP



Socket/Lamp:
2G11/TCL 2G11 (excl.)
2x 24W

Material:
Aluminium/plastic

Dimensions:
L/W/H: 42.7/14/27.5 cm

Accessories/Included parts:
3Ph adapter (incl.)
Ballast (incl.)

Versions:
silver grey/black

152272





Q-TECH® SPOT MR16



Socket/Lamp:
GU5.3/MR16 (excl.)
50W max.

Accessories/Included parts:
3Ph adapter (incl.)
E-transformer (incl.)

Versions:
white 153291
silver grey 153294

Material:
Aluminium

Dimensions:
Head-Ø: 6 cm
Total-L: 19.5 cm

MODULO
ELECTRO

www.modulelectro.ru

Q-TECH® SPOT GU10



Socket/Lamp:
GU10/GU10 (excl.)
50W max.

Accessories/Included parts:
3Ph adapter (incl.)

Versions:
white 153301
silver grey 153304

Material:
Aluminium

Dimensions:
Head-Ø: 6 cm
Total-L: 23.5 cm

Q-TECH® SPOT QRB111 HOR



Socket/Lamp:
G53/QRB111 (excl.)
100W max.

Accessories/Included parts:
3Ph adapter (incl.)
E-transformer (incl.)

Versions:
white 153191
silver grey 153194

Material:
Aluminium

Dimensions:
Head-Ø: 12 cm
L/W/H: 28/10/23 cm





Q-TECH® SPOT ES111



Socket/Lamp:
GU10/ES111 (excl.)
75W max.

Accessories/Included parts:
3Ph adapter (incl.)

Versions:
white
silver grey

153251
153254

Material:
Aluminium

Dimensions:
Head-Ø: 12 cm
Total: 33.5 cm

MODULE
ELECTRO

www.modulelectro.ru

Q-TECH® G12 HOR

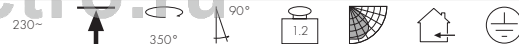

Socket/Lamp:
G12/HQI-T; CDM-T (excl.)
70W

Accessories/Included parts:
3Ph adapter (incl.)
Electronic ballast (incl.)
Reflector (excl.)

Versions:
silver grey/black
white
silver grey

153200
153201
153204

Material:
Aluminium

Note:
Reflector see below.

Dimensions:
Head-Ø: 12 cm
W/H: 30.5/16 cm

HI EFFICIENT
PROFIlight.

Q-TECH® REFLECTOR G12



Material:
Aluminium

Dimensions:
Product-Ø: 10.5 cm

Versions:
24°
44°
60°

153241
153244
153246

DomeLED ES111 lamp
page 671





TEC I QRB



Socket/Lamp:
G53/QRB111 (excl.)
50W max.

Material:
Aluminium

Dimensions:
L/W/H: 14/18/19.5 cm

Accessories/Included parts:
3Ph adapter (incl.)
E-transformer (incl.)

Versions:
silver grey

153002

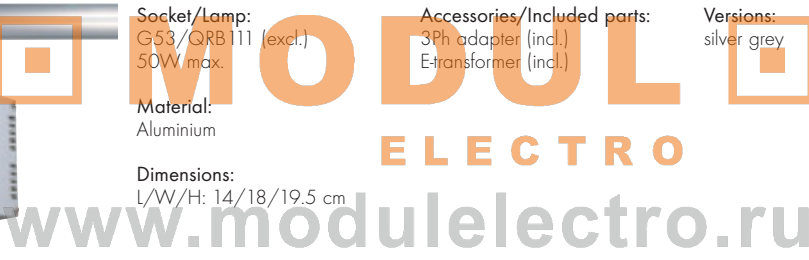

TEC II QRB



Socket/Lamp:
G53/QRB111 (excl.)
2x 50W max.

Material:
Aluminium

Dimensions:
L/W/H: 14/31.5/19.5 cm

Accessories/Included parts:
3Ph adapter (incl.)
E-transformer (incl.)

Versions:
silver grey

153012

TEC IV QRB



Socket/Lamp:
G53/QRB111 (excl.)
4x 50W max.

Material:
Aluminium

Dimensions:
L/W/H: 30.5/31.5/19.5 cm

Accessories/Included parts:
3Ph adapter (incl.)
E-transformer (incl.)

Versions:
silver grey

153022

TEC | BRITESPOT ES111 GX10

230~



Socket/Lamp:
GX10/Britespot ES111 (excl.)
70W

Material:
Aluminium

Dimensions:
L/W/H: 14/18/19.5 cm

Accessories/Included parts:
3Ph adapter (incl.)
Electronic ballast (incl.)

Versions:
silver grey

153182

TEC TC-DE

230~



Socket/Lamp:
G24q-3/
TC-DE energy saver (excl.)
26W

Material:
Aluminium/glass

Dimensions:
L/W/H: 35/14.5/22 cm

Accessories/Included parts:
3Ph adapter (incl.)
Electronic ballast (incl.)

Versions:
silver grey

153062



TEC I MR16



Socket/Lamp:
G5.3/MR16 (excl.)
50W max.

Accessories/Included parts:
3Ph adapter (incl.)
E-transformer (incl.)

Versions:
silver grey

153032

Material:
Aluminium

Dimensions:
L/W/H: 14/11.5/19.5 cm

TEC II MR16



Socket/Lamp:
G5.3/MR16 (excl.)
2x 50W max.

Accessories/Included parts:
3Ph adapter (incl.)
E-transformer (incl.)

Versions:
silver grey

153042

Material:
Aluminium

Dimensions:
L/W/H: 14/19/19.5 cm

TEC I GX10

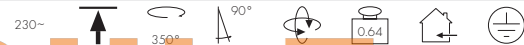

Socket/Lamp:
GX10/CMH-MR16 (excl.)
20W/35W

Accessories/Included parts:
3Ph adapter (incl.)
Electronic ballast (incl.)

Versions:
silver grey/20W
silver grey/35W

153084
153094

Material:
Aluminium

Dimensions:
W/H/D: 9.5/24/12.5 cm

MODULO ELECTRO
www.modulelectro.ru

The power pack in compact format for the Tec I GX10 lamp.

CMH MR16 Precise™
Constant Color™, GX10, 20W
3000K
20W 12° 507210
20W 25° 507220
20W 40° 507240

CMH MR16 Precise™
Constant Color™, GX10, 35W
3000K
35W 12° 507310
35W 25° 507320
35W 40° 507340

4200K
35W 12° 507311
35W 25° 507321
35W 40° 507341



coloured MR16 lamp
page 658





PAR MESH 16



Socket/Lamp:
GU10/GU10 (excl.)
50W max.

Accessories/Included parts:
3Ph adapter (incl.)

Versions:
alu natural

152154

Material:
Aluminium

Dimensions:
Ø/L: 9/24 cm

MODUL
ELECTRO

PAR MESH 20



Socket/Lamp:
E27/PAR20 (excl.)
75W max.

Accessories/Included parts:
3Ph adapter (incl.)

Versions:
alu natural

152164

Material:
Aluminium

Dimensions:
Ø/L: 16/27 cm

PAR MESH 30



Socket/Lamp:
E27/PAR30 (excl.)
150W max.

Accessories/Included parts:
3Ph adapter (incl.)

Versions:
alu natural

152174

Material:
Aluminium

Dimensions:
Ø/L: 18/39 cm

NEPRO R7s



Socket/Lamp:
R7s/R7s, 118 mm (excl.)
300W max.

Material:
Aluminium

Dimensions:
L/W/H: 17.5/11/19.5 cm

Accessories/Included parts:
3Ph adapter (incl.)

Versions:
silver grey

152222

NAVIGATOR® PAR30



Socket/Lamp:
E27/PAR30 (excl.)
150W max.

Material:
Aluminium

Dimensions:
Ø/L: 14/30 cm

Accessories/Included parts:
3Ph adapter (incl.)

Versions:
silver grey

153074

NAVIGATOR® G8.5



Socket/Lamp:
G8.5/CDM-T/C (excl.)
70W

Material:
Aluminium

Dimensions:
L/W/H: 37.5/14/21.5 cm

Accessories/Included parts:
3Ph adapter (incl.)
Electronic ballast (incl.)
Reflector (excl.)

Versions:
silver grey

153164

REFLECTOR for Navigator® G8.5



Versions:
silver grey
12°
24°
44°
60°

153171
153172
153174
153176

PURI GOOSE



Socket/Lamp:
GU10/GU10; ES111 (excl.)
75W max.

Material:
Aluminium/steel

Dimensions:
Flexarm-L: 26.5 cm
Head-Ø/H: 3.5/4.5 cm
Product-Ø/H: 3.5/39 cm

Accessories/Included parts:
3Ph adapter (incl.)

Versions:
silver grey

153514



SIGHT for 3phase HV-track Design by CDC

230~



350°



1.3



Socket/Lamp:
G5/T5 energy saver (excl.)
39W

Material:
Aluminium/acrylic

Dimensions:
L/W/H: 89/4/10 cm

Accessories/Included parts:
3Ph adapter (incl.)
Electronic ballast (incl.)

Versions:
silver grey ▼

152144

TWINTUBE for 3phase HV-track

230~



350°



1.45



Socket/Lamp:
G5/T5 energy saver (excl.)
2x 39W

Material:
Housing plastic
Tube acrylic

Dimensions:
L/W/H: 91/19.5/11.5 cm
Tube-Ø: 4.3 cm

Accessories/Included parts:
3Ph adapter (incl.)
Electronic ballast (incl.)

Versions:
silver grey

152182

www.modulelectro.ru



MODUL
ELECTRO
www.modulelectro.ru

AERO PAR30 Design by CDC

230~



Socket/Lamp:
E27/PAR30 (excl.)
75W max.

Material:
Aluminium/plastic

Dimensions:
L/W/H: 12/12/15 cm

Accessories/Included parts:
3Ph adapter (incl.)

Versions:
silver grey

152417



LUNA I

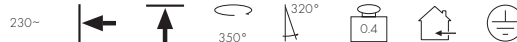

Socket/Lamp:
GU10/ES111 (excl.)
75W max.

Accessories/Included parts:
3Ph adapter (incl.)
Deco ring (excl.)

Versions:
silver grey

152282

Material:
Aluminium

Note:
Deco ring see page 654.

Dimensions:
W/H: 13/25.5 cm

AERO GU10 Design by CDC



Socket/Lamp:
GU10/GU10 (excl.)
50W max.

Accessories/Included parts:
3Ph adapter (incl.)

Versions:
white
silver grey

151011
151017

Material:
Aluminium/plastic

Dimensions:
L/W/H: 9/9/14.5 cm



YOKI ES111 Design by CDC/EGL



Socket/Lamp:
GU10/ES111 (excl.)
75W max.

Accessories/Included parts:
3Ph adapter (incl.)
Deco ring (incl.)

Versions:
silver grey

153154

Material:
Aluminium

Note:
Without the deco ring the lamp
can also be used in combination
with DomeLED ES111 lamp.

Dimensions:
L/W/H: 8.5/5/25.5 cm

BIBA BRACKET ES111



Socket/Lamp:
GU10/ES111 (excl.)
75W max.

Accessories/Included parts:
3Ph adapter (incl.)

Versions:
chrome/glass clear ▼ 153132
silver grey/glass clear ▼ 153134

Material:
Aluminium/glass

Dimensions:
Ø/H: 13/38 cm

DomeLED ES111 lamp
page 671





SAIL PAR30



Socket/Lamp:
E27/PAR30 (excl.)
75W max.

Accessories/Included parts:
3Ph adapter (incl.)

Versions:
Glass satin finish

152192

Material:
Plastic/glass

Dimensions:
L/W/H: 30/17/14 cm

BIMA I



Socket/Lamp:
GU10/GU10 (excl.)
50W max.

Accessories/Included parts:
3Ph adapter (incl.)

Versions:
silver grey

152242

Material:
Aluminium

Dimensions:
L/W/H: 78/8.5/25.5 cm

BIMA II



Socket/Lamp:
GU10/GU10 (excl.)
2x 50W max.

Accessories/Included parts:
3Ph adapter (incl.)

Versions:
silver grey

152232

Material:
Aluminium

Dimensions:
L/W/H: 78/13/25.5 cm



LIGHT EYE SPOT for 3phase HV-track



Socket/Lamp:
GU10/ES111 (excl.)
75W max.

Accessories/Included parts:
3Ph adapter (incl.)

Versions:
chrome

153102

Material:
Steel

Dimensions:
Ø/H: 15/28 cm

LIGHT EYE PENDANT LAMP for 3phase HV-track



Socket/Lamp:
GU10/ES111 (excl.)
75W max.

Accessories/Included parts:
3Ph adapter (incl.)

Versions:
chrome

153112

Material:
Steel

Dimensions:
Ø/H: 15/12 cm

Note:
Black fabric cable

DomeLED ES111 lamp
page 671





ACRYLBOX I QRB111 for 3phase HV-track



Socket/Lamp:
G53/QRB111 (excl.)
75W max.

Accessories/Included parts:
3Ph adapter (incl.)
E-transformer (incl.)

Versions:
black/translucent 153801

Material:
PMMA

Dimensions:
L/W/H: 15/15/20.3 cm

ACRYLBOX II QRB111 for 3phase HV-track

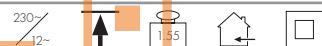

Socket/Lamp:
G53/QRB111 (excl.)
2x 75W max.

Accessories/Included parts:
3Ph adapter (incl.)
E-transformer (incl.)

Versions:
black/translucent 153802

Material:
PMMA

Dimensions:
L/W/H: 29.4/15/20.3 cm

ACRYLBOX I ES111 for 3phase HV-track



Socket/Lamp:
GU10/ES111 (excl.)
75W max.

Accessories/Included parts:
3Ph adapter (incl.)

Versions:
black/translucent 153811

Material:
PMMA

Dimensions:
L/W/H: 15/15/21.4 cm

ACRYLBOX II ES111 for 3phase HV-track



Socket/Lamp:
GU10/ES111 (excl.)
2x 75W max.

Accessories/Included parts:
3Ph adapter (incl.)

Versions:
black/translucent 153812

Material:
PMMA

Dimensions:
L/W/H: 29.5/15/21.4 cm





KARDATRACK MR16/2 Design by CDC

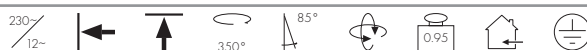

Socket/Lamp:
GU5.3/MR16 (excl.)
2x 50W max.

Accessories/Included parts:
3Ph adapter (incl.)
E-transformer (incl.)

Versions:
silver grey

154502

Material:
Aluminium

Dimensions:
L/W/H: 35/13/15 cm

KARDATRACK MR16/4 Design by CDC



Socket/Lamp:
GU5.3/MR16 (excl.)
4x 50W max.

Accessories/Included parts:
3Ph adapter (incl.)
E-transformer (incl.)

Versions:
silver grey

154522

Material:
Aluminium

Dimensions:
L/W/H: 61/13/18 cm

KARDATRACK GU10/4 Design by CDC



Socket/Lamp:
GU10/GU10 (excl.)
4x 50W max.

Accessories/Included parts:
3Ph adapter (incl.)

Versions:
silver grey

154532

Material:
Aluminium

Dimensions:
L/W/H: 52.5/13/18 cm

KARDATRACK QRB111/4 Design by CDC

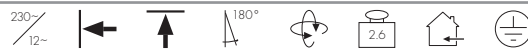

Socket/Lamp:
G53/QRB111 (excl.)
4x 50W max.

Accessories/Included parts:
3Ph adapter (incl.)
E-transformer (incl.)

Versions:
silver grey

154512

Material:
Aluminium

Dimensions:
L/W/H: 86.5/19/18 cm



MODUL

ELECTRO

EUTRAC®

Eutrac®-System

The 5-core Eutrac® surface track consists of an extruded aluminium profile which also functions as earth and two inserted plastic profiles carrying four embedded 2.5 mm² copper conductors. Any given profile can be easily cut to length on site. It is not necessary to cut back or bend back the conductors. The track has pre-punched oval holes and may be used within handreach.

www.modul-electro.ru

EUTRAC® 3PHASE TRACK

230~ 16A max. ← ↑



Material:
Aluminium/Plastic

Dimensions:
1m L/W/H: 100/3.6/3.2 cm
2m L/W/H: 200/3.6/3.2 cm
3m L/W/H: 300/3.6/3.2 cm

Weight:
1 m: 1 kg
2 m: 2 kg
3 m: 3 kg

Versions:
black/1 m 145100
white/1 m 145101
silver anodised/1 m 145102

Versions:
black/2 m 145200
white/2 m 145201
silver anodized/2 m 145202

black/3 m 145300
white/3 m 145301
silver anodized/3 m 145302

ADAPTER for 3phase HV-track

230~ 10A max. 5kg max.



Material:
Polyamid 66 (Nylon)

Dimensions:
L/W/H: 8/3.3/6.7 cm

Versions:
black 144990
white 144991
silver 144994



MODULO

EUTRAC® PENDANT CLIP for 3phase HV-track

ELECTRO

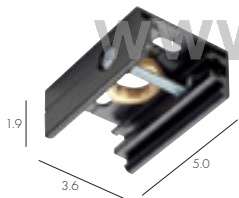

Material:
Aluminium

Dimensions:
L/W/H: 50/3.6/1.9 cm

Note:
For suspension via wire or pendant suspension.

Versions:
black 145730
white 145731

silver grey 145734

EUTRAC® PENDANT SUSPENSION FIXED for 3phase HV-track



Material:
Plastic/steel

Dimensions:
145720/1/4 Ø/H: 7/63.5 cm
145710/1/4 Ø/H: 7/122 cm
Tube-Ø: 1.3 cm

Note:
can be shortened with pendant clip (145730/1/4).

Versions:
0.6 m
black 145720
white 145721

Versions:
1.2 m
black 145710
white 145711

silver grey 145724 silver grey 145714

EUTRAC® WIRE SUSPENSION for 3phase HV-track



Material:
Aluminium/steel

Dimensions:
Sleeve-Ø/H: 2/2.5 cm
Wire thickness: 1.5 mm

Note:
Height adjustable
To be used with Pendant Clip (145730/1/4) or coupler (145600/1/4).

Versions:
chrome 145800
1.5 m

3 m 145810

EUTRAC® END CAP for 3phase HV-track

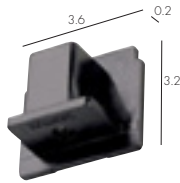

Material:
Plastic

Dimensions:
L/W/H: 3.6/1.7/3.2 cm
visible L/W/H: 3.6/0.2/3.2

Versions:
black 145590
white 145591

silver grey 145594

EUTRAC® MECHANICAL UNIVERSAL ADAPTER for 3phase HV-track



Material:
Plastic/steel

Dimensions:
Ø/H: 2.7/4.2 cm
visible Ø/H: 2.7/3.2

Note:
Load 10 kg max.

Versions:
black 145980
white 145981

EUTRAC® FEED-IN for 3phase HV-track

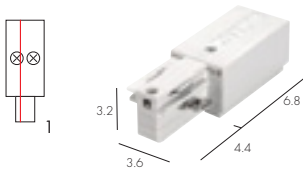

Material:
Plastic

Dimensions:
L/W/H: 11.2/3.6/3.2 cm
visible L/W/H: 6.8/3.6/3.2

Versions:
Feed-in 1 earth left
black 145510
white 145511

Versions:
Feed-in 2 earth right
black 145520
white 145521

silver grey 145514 silver grey 145524



EUTRAC® MIDDLE FEED-IN for 3phase HV-track

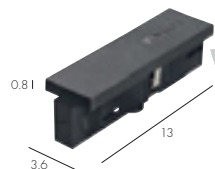

Material:
Plastic

Dimensions:
L/W/H: 13/3.6/3.6 cm
visible L/W/H: 11.2/3.6/0.8

Note:
Can be positioned on any part of the track.

Versions:
black 145530
white 145531

silver grey 145534

EUTRAC® CONNECTOR for 3phase HV-track

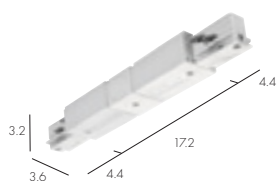

Material:
Plastic

Dimensions:
L/W/H: 26/3.6/3.2 cm
visible L/W/H: 17.2/3.6/3.2

Note:
With feed-in possibility

Versions:
black 145660
white 145661

silver grey 145664

EUTRAC® COUPLER for 3phase HV-track

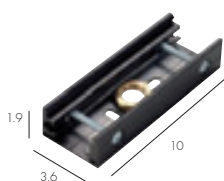

Material:
Aluminium

Dimensions:
L/W/H: 10/3.6/1.9 cm

Note:
With suspension possibility for wire and pendant suspension Ø13 mm.

Versions:
black 145600
white 145601
silver grey 145604

EUTRAC® CONNECTOR ELECTRICAL for 3phase HV-track

230~

16A
max.



Material:
Plastic

Dimensions:
L/W/H: 5.8/1.5/2.6 cm

Note:
Inboard for wire and pendant suspension due to static reasons, coupler is additionally needed (145600/1/4).

Versions:
black 145560
white 145561

silver grey 145564

EUTRAC® FLEX CONNECTOR for 3phase HV-track

230~

16A
max.

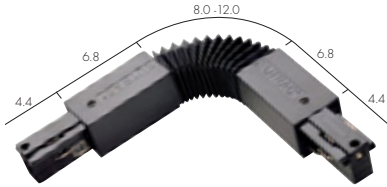

Material:
Plastic

Dimensions:
L/W/H: 30.7/3.6/3.2 cm
visible L/W/H: 22/3.6/3.2

Note:
For radius of 30°-330°. With feed-in possibility

Versions:
black 145580
white 145581

EUTRAC® L-CONNECTOR for 3phase HV-track

230~

16A
max.

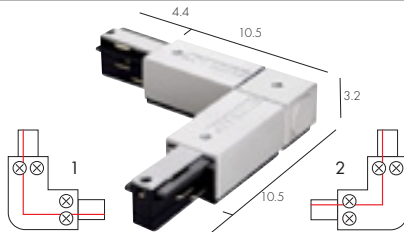

Material:
Plastic

Dimensions:
L/W/H: 15/15/3.2 cm
visible L/W/H: 10.5/10.5/3.2

Note:
With feed-in possibility

Versions:
Corner connector 1 earth outer
black 145670
white 145671

Versions:
Corner connector 2 earth inner
black 145680
white 145681

silver grey 145674 silver grey 145684

EUTRAC® T-CONNECTOR for 3phase HV-track

230~

16A
max.

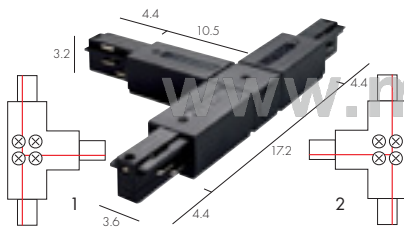

Material:
Plastic

Dimensions:
L/W/H: 26/16.5/3.2 cm
visible L/W/H: 17.2/10.9/3.2

Note:
With feed-in possibility

Versions:
T-connector 1 earth left
black 145630
white 145631

Versions:
T-connector 2 earth right
black 145640
white 145641

silver grey 145634 silver grey 145644

EUTRAC® X-CONNECTOR for 3phase HV-track

230~

16A
max.

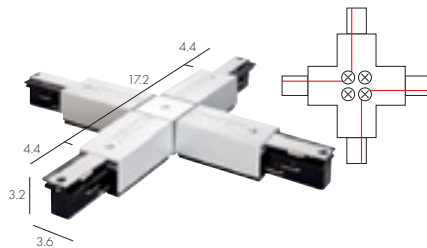

Material:
Plastic

Dimensions:
L/W/H: 26/26/3.2 cm
Visible L/W/H: 17.2/17.2/3.2

Note:
With feed-in possibility
2 power circuits.

Versions:
black 145690
white 145691

silver grey 145694

EUTRAC® OUTLET for 3phase HV-track

230~

6.3A
max.



Material:
Plastic

Dimensions:
L/W/H: 9.6/6.5/9 cm
Visible L/W/H: 6.5/6.5/5.5

Note:
With feed-in possibility.
For the connection of devices with safety class I, universally applicable for device plug safety class II. for mains voltage 220-240V with fuse 6.3A.

Versions:
black 145700
cream white 145701





1 PHASE TRACK

All of our 1 phase lamps are compatible to the 1 phase systems of other leading manufacturers.

SLEEK SPOT MR16



Socket/Lamp:
GU5.3/MR16 (excl.)
50W max.

Material:
Aluminium

Dimensions:
L/W/H: 11/12.5/8.5 cm

Accessories/Included parts:
1Ph adapter (incl.)
E- transformer (incl.)
Deco ring (incl.)

Versions:
white 143791
silver grey 143794

SLEEK SPOT GX10

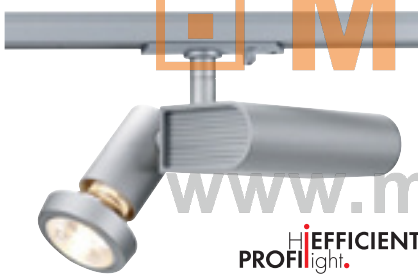

Socket/Lamp:
GX10/CMH-MR16 (excl.)
20W

Material:
Aluminium

Dimensions:
L/W/H: 15/13/11 cm

Accessories/Included parts:
1Ph adapter (incl.)
Electronic ballast (incl.)
Deco ring (incl.)

Versions:
white 143781
silver grey 143784

PROFICIENT
light.

SLEEK SPOT GU6.5



Socket/Lamp:
GU6.5/CMH-TC (excl.)
20W

Material:
Aluminium

Dimensions:
L/W/H: 15/13/11 cm

Accessories/Included parts:
1Ph adapter (incl.)
Electronic ballast (incl.)
Deco ring (incl.)
Reflector (excl.) available separately see below.

Versions:
white 143771
silver grey 143774

PROFICIENT
light.

SLEEK SPOT REFLECTOR, GU6.5



Material:
Aluminium

Dimensions:
Ø/H: 7.5/7 cm

Versions:
silver grey/chrome24° 184762
silver grey/chrome60° 184766

CMH-MR16 lamp
page 662



CMH-TC lamp
page 664





TEC I QRB



Socket/Lamp:
G53/QRB111 (excl.)
50W max.

Material:
Aluminium

Dimensions:
L/W/H: 14/18/16 cm

Accessories/Included parts:
1Ph adapter (incl.)
E-transformer (incl.)

Versions:
silver grey

143512

TEC II QRB



Socket/Lamp:
G53/QRB111 (excl.)
2x 50W max.

Material:
Aluminium

Dimensions:
L/W/H: 14/31.5/16 cm

Accessories/Included parts:
1Ph adapter (incl.)
E-transformer (incl.)

Versions:
silver grey

143522

MODULE
ELECTRO
www.modulelectro.ru

TEC IV QRB



Socket/Lamp:
G53/QRB111 (excl.)
4x 50W max.

Material:
Aluminium

Dimensions:
L/W/H: 30.5/31.5/16 cm

Accessories/Included parts:
1Ph adapter (incl.)
E-transformer (incl.)

Versions:
silver grey

143532

TEC TC-DE



Socket/Lamp:
G24q-3/TC-DE (excl.)
26W

Material:
Aluminium/glass

Dimensions:
L/W/H: 35/14.5/22 cm

Accessories/Included parts:
1Ph adapter (incl.)
Electronic ballast (incl.)

Versions:
silver grey

143582

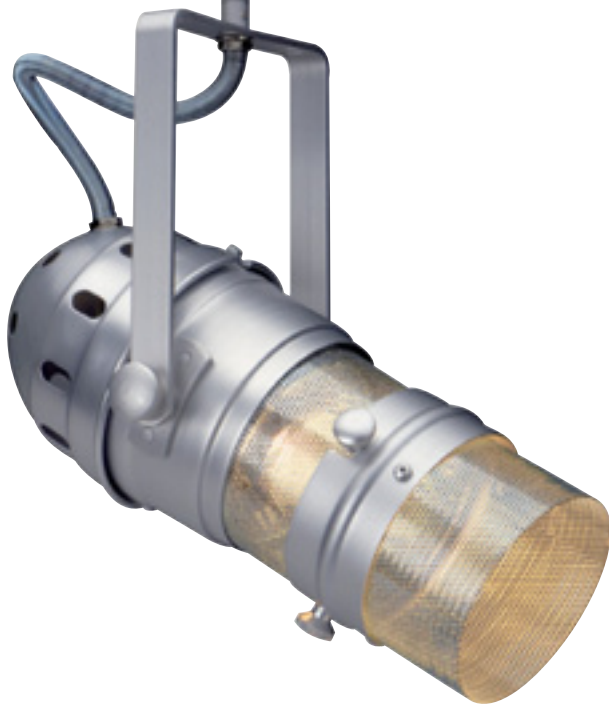

PAR MESH 16

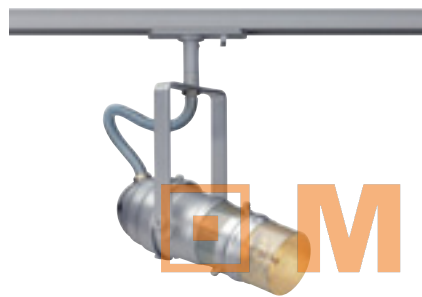

Socket/Lamp:
GU10/GU10 (excl.)
50W max.

Material:
Aluminium

Dimensions:
Ø/L: 9/24 cm

Accessories/Included parts:
1Ph adapter (incl.)

Versions:
alu natural

143704

MODUL ELECTRO

PAR MESH 20



Socket/Lamp:
E27/PAR20 (excl.)
75W max.

Material:
Aluminium

Dimensions:
Ø/L: 16/27 cm

Accessories/Included parts:
1Ph adapter (incl.)

Versions:
alu natural

143714

PAR MESH 30



Socket/Lamp:
E27/PAR30 (excl.)
150W max.

Material:
Aluminium

Dimensions:
Ø/L: 18/39 cm

Accessories/Included parts:
1Ph adapter (incl.)

Versions:
alu natural

143724

Q-TECH® SPOT ES111



Socket/Lamp:
GU10/ES111 (excl.)
75W max.

Accessories/Included parts:
1 Ph adapter (incl.)

Versions:
white 143641
silver grey 143644

Material:
Aluminium

Dimensions:
Head-Ø: 12 cm
Total-L: 27.5 cm

Q-TECH® SPOT MR16



Socket/Lamp:
G5.3/MR16 (excl.)
50W max.

Accessories/Included parts:
1 Ph adapter (incl.)
E-transformer incl.

Versions:
white 143681
silver grey 143684

Material:
Aluminium

Dimensions:
Head-Ø: 6 cm
Total-L: 17.5 cm



MODULO
ELECTRO
www.modulelectro.ru

DomeLED ES111 lamp
page 671



coloured GU10 lamp
page 659



coloured MR16 lamp
page 658



Q-TECH® SPOT GU10



Socket/Lamp:
GU10/GU10 (excl.)
50W max.

Material:
Aluminium

Dimensions:
Head-Ø: 6 cm
TotalH: 21.5 cm

Accessories/Included parts:
1Ph adapter (incl.)

Versions:
white 143631
silver grey 143634

BIMA I



Socket/Lamp:
GU10/GU10 (excl.)
50W max.

Material:
Aluminium

Dimensions:
W/H: 7/22 cm
Head-Ø/H: 6/8 cm

Accessories/Included parts:
1Ph adapter (incl.)

Versions:
silver grey 143442

BIMA II



Socket/Lamp:
GU10/GU10 (excl.)
2x 50W max.

Material:
Aluminium

Dimensions:
W/H: 7/22 cm
Head-Ø/H: 6/8 cm

Accessories/Included parts:
1Ph adapter (incl.)

Versions:
silver grey 143432

MODUL

AERO GU10 Design by CDC

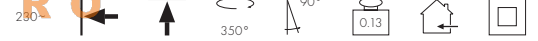

Socket/Lamp:
GU10/GU10 (excl.)
50W max.

Material:
Aluminium/Plastic

Dimensions:
L/W/H: 7/7/11 cm

Accessories/Included parts:
1Ph adapter (incl.)

Versions:
white 143301
silver grey 143307

www.modulelectro.ru

TOBU



Socket/Lamp:
GU10/GU10 (excl.)
50W max.

Material:
Glass

Dimensions:
L/W/H: 16.5/8/6 cm

Accessories/Included parts:
1Ph adapter (incl.)

Versions:
silver grey
Glass partial satin finish 143372

BLOX

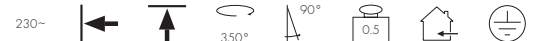

Socket/Lamp:
GU10/GU10 (excl.)
50W max.

Material:
Aluminium/glass

Dimensions:
L/W: 10.5/15.5 cm

Accessories/Included parts:
1Ph adapter (incl.)

Versions:
silver grey 143502

KASPO

230~



Socket/Lamp:
GU10/GU10 (excl.)
50W max.

Material:
Aluminium

Dimensions:
B/H/D: 7/31.5/8.5 cm
Head-Ø: 5.5 cm

Accessories/Included parts:
1 Ph adapter (incl.)

Versions:
silver grey

143422

KASPO ES111

230~



Socket/Lamp:
GU10/ES111 (excl.)
75W max.

Material:
Aluminium

Dimensions:
Head-Ø/H: 12.7/18 cm

Accessories/Included parts:
1 Ph adapter (incl.)

Versions:
silver grey

143754

PURI GOOSE

230~



Socket/Lamp:
GU10/GU10; ES111 (excl.)
75W max.

Material:
Aluminium/steel

Dimensions:
Flexarm-L: 26.5 cm
Head-Ø/H: 3.5/4.5 cm
Product-Ø/H: 3.5/36 cm

Accessories/Included parts:
1 Ph adapter (incl.)

Versions:
silver grey

143734

MODUL
ELECTRO
www.modulelectro.ru

LUNA I

230~



Socket/Lamp:
GU10/ES111 (excl.)
75W max.

Material:
Aluminium

Dimensions:
B/H/D: 7.5/21/4 cm

Accessories/Included parts:
1 Ph adapter (incl.)
Deco ring (excl.)

Versions:
silver grey

143482

Note:
Deco ring see page 654.





MODUL
ELECTRO
www.modulelectro.ru

The Puri fixture can be equipped with either GU10 or ES111 lamps.

PURI

230~



Socket/Lamp:
GU10/GU10; ES111 (excl.)
50W max.

Material:
Aluminium

Dimensions:
Ø/H: 5.4/14.5 cm

Accessories/Included parts:
1Ph adapter (incl.)

Note:
Deco ring for the GU10 lamp is included.

Versions:
silver grey

143392



GX53-ADAPTER for 1phase HV-track

230~



Socket/Lamp:
GX53/GX53 energy saver
(excl.) 9W max.

Material:
Plastic

Dimensions:
L/W/H: 8/3.5/4 cm

Note:
Compact completion for a variety
of application possibilities.

Versions:
silver grey

143694

MODULO
ELECTRO
www.modulelectro.ru

TWINTUBE

230~

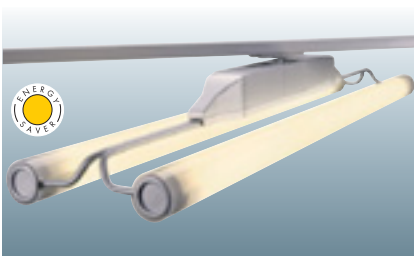

Socket/Lamp:
G5/T5 energy saver (excl.)
2x 39W

Material:
Housing plastic
Tube acrylic

Dimensions:
L/W/H: 91/19.5/10 cm
Tube-Ø: 4.3 cm

Accessories/Included parts:
1Ph adapter (incl.)
Electronic ballast (incl.)

Versions:
silver grey

143402

TONGA IV

230~



Socket/Lamp:
E14/AGL (excl.)
60W max.
or
E14/energy saver (excl.)
max. Ø/L: 5/13 cm

Material:
Ceramic

Dimensions:
Ø/H: 15/22 cm

Accessories/Included parts:
1Ph adapter (incl.)

Versions:
Shade white

143594

SKELETTO



Socket/Lamp:
R7s/R7s, 78 mm (excl.)
150W max.

Material:
Steel

Dimensions:
L/W/H: 17/15.5/5 cm

Accessories/Included parts:
1Ph adapter (incl.)

Versions:
white
silver grey

143321
143327

AERO PAR30 Design by CDC

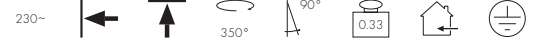

Socket/Lamp:
E27/PAR30 (excl.)
75W max.

Material:
Aluminium

Dimensions:
L/W/H: 12/12/15 cm

Accessories/Included parts:
1Ph adapter (incl.)

Versions:
silver grey

143317

NAVIGATOR® PAR30 Design by FGL

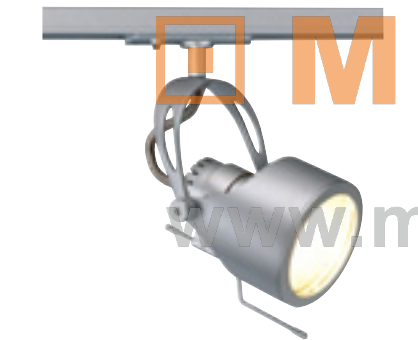

Socket/Lamp:
E27/PAR30 (excl.)
150W max.

Material:
Aluminium

Dimensions:
Ø/L: 14/30 cm

Accessories/Included parts:
1Ph adapter (incl.)

Versions:
silver grey

143604

Q-TECH® SPOT G12 HOR



Socket/Lamp:
G12/HQI-T; CDM-T (excl.)
70W

Material:
Aluminium

Dimensions:
Head-Ø: 12 cm
B/H: 30.5/16 cm

Accessories/Included parts:
1Ph adapter (incl.)
Electronic ballast (incl.)
Reflector (excl.)

Versions:
white
silver grey

143671
143674

Note:
Suitable reflector see below.

Q-TECH® REFLECTOR G12



Material:
Aluminium

Dimensions:
Product-Ø: 10.5 cm

Versions:
24°
44°
60°

153241
153244
153246

1 PHASE TRACK 2 m

230~ 10A max.

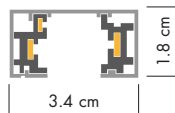

Material:
Aluminium

Dimensions:
L/W/H: 200/3.4/1.8 cm
Cross section: 4 mm²

Versions:
white
silver grey

143021
143022

END CAP for 1phase HV-track

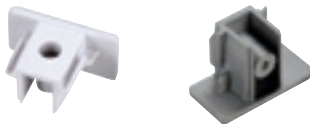

Dimensions:
L/W/H: 0.4/3.4/1.8 cm

Versions:
white/2 pce.
silver grey/2 pce.

143131
143132

CANOPY for lamps with 1phase adapter

230~



Dimensions:
H/Ø: 2.5/12 cm

Note:
For the direct ceiling mounting of lamps with 1 phase adapter.

Versions:
white
silver grey

143381
143382

CEILING SUSPENSION for 1phase HV-track

MODUL



Dimensions:
Base-Ø/H: 1.4/2 cm

ELECTRO

Versions:
white
silver grey

143141
143142

www.modulelectro.ru

FLOOR BASE for fittings with 1phase-adapter

230~



Material:
Plastic/steel

Dimensions:
Ø/H: 20/4.5 cm
Power cable-L: 1.5 m

Accessories/Included parts:
Foot switch (incl.)
Plug (incl.)

Note:
May only be used on the power supply system with mounted lamp.

Versions:
silver grey

143014



FEED-IN for 1phase HV-track

230~

10A
max.



Dimensions:
L/W/H: 6.4/3.4/1.8 cm

Versions:
Feed-in 1. earth left
white
silver grey

143031
143032

Versions:
Feed-in 2. earth right
white
silver grey

143041
143042

CONNECTOR WITH FEED-IN POSSIBILITY for 1phase HV-track

230~

10A
max.



Dimensions:
L/W/H: 9.5/3.4/1.8 cm

Note:
With feed-in possibility

Versions:
white
silver grey

143101
143102

CONNECTOR for 1phase HV-track

230~

10A
max.

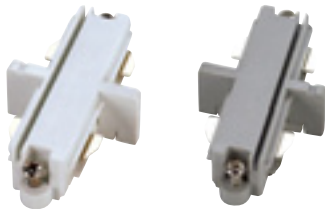

Dimensions:
L/W/H: 0.4/3.4/1.8 cm

Versions:
electrical
white
silver

143091
143092

FLEX CONNECTOR for 1phase HV-track

230~

10A
max.



Dimensions:
L/W/H: 16.1/3.4/1.8 cm

Note:
With feed-in possibility
Bending radius of 70°-180°.

Versions:
white
silver grey

143111
143112

CORNER CONNECTOR for 1phase HV-track

230~

10A
max.

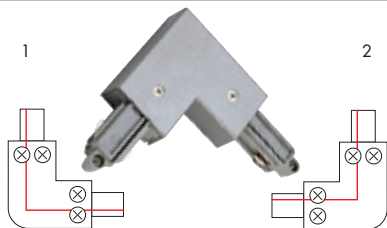

Dimensions:
L/W/H: 16.1/3.4/1.8 cm

Versions:
Corner connector 1 earth outer
white
silver grey

143051
143052

Versions:
Corner connector 2 earth inner
white
silver grey

143061
143062

Note:
With feed-in possibility

T-CONNECTOR for 1phase HV-track

230~

10A
max.

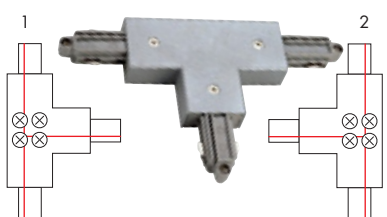

Dimensions:
L/W/H: 9.5/6.4/1.8 cm

Versions:
T-connector 1 earth left
white
silver grey

143071
143072

Versions:
T-connector 2 earth right
white
silver grey

143081
143082

Note:
With feed-in possibility



MODUL

ELECTRO

www.modulelectro.ru

EASYTEC® II MODUL ELECTRO

CHROME/BLACK

LIGHT EYE PENDANT CHROME/BLACK

230~ 1.5m 0.7



Socket/Lamp:
GU10/ES111 (excl.)
75W max.

Material:
Steel

Dimensions:
Head-Ø/H: 14.5/14.5 cm

Accessories/Included parts:
Easytec® II pendant fitting
adapter (incl.)

Note:
Black fabric cable

Versions:
chrome/black

185590

LIGHT EYE GLASS

230~ 1.5m 0.75



Socket/Lamp:
GX53/
GX53 Energy Saver (excl.)
9W max.

Material:
Steel/Glass

Dimensions:
Head-Ø/H: 14.5/15.5 cm

Accessories/Included parts:
Easytec® II-pendant fitting
adapter (incl.)

Note:
Black fabric cable

Versions:
chrome ▼

185732

Light Eye Glass 4
page 062



DomeLED ES111 lamp
page 671





MODULO
ELECTRO
www.modulelectro.ru

LIGHT EYE PENDANT CHROME

230~    



Socket/Lamp:
GU10/ES111 (excl.)
75W max.

Material:
Steel

Dimensions:
Head-Ø/H: 14.5/14.5 cm

Accessories/Included parts:
Easytec® II-pendant lamp
adapter (incl.)

Note:
Black fabric cable

Versions:
chrome

185592

RONDA PENDANT

230~    



Socket/Lamp:
GU10/GU10 (excl.)
35W max.

Material:
Steel/glass

Dimensions:
Ø/H: 10/15.5 cm
Glass-Ø/H: 10/8.5 cm

Accessories/Included parts:
Easytec® II-pendant lamp
adapter (incl.)

Note:
Clear cable.

Versions:
chrome ▼

185722





MODUL
ELECTRO
www.modulelectro.ru

YOKI BRITESPOT ES111 GX10 Design by CDC/FGL

230~ 350° 90° 1.15



Socket/Lamp:
GX10/Britespot ES111 (excl.)
70W

Material:
Aluminium

Dimensions:
Head L/W/H: 10/11.8/25.5 cm
Electronic ballast housing:
L/W/H: 16.5/9.5/12 cm
Cable-L: 20 cm

Accessories/Included parts:
Easytec® II-adapter (incl.)
EVG (incl.)
Deco ring (incl.)

Versions:
chrome/black 185682

YOKI ES111 CHROME Design by CDC/FGL

230~ 350° 90° 0.45



Socket/Lamp:
GU10/ES111 (excl.)
75W max.

Material:
Aluminium

Dimensions:
L/W/H: 8.5/5/25.5 cm

Accessories/Included parts:
Easytec® II-adapter (incl.)
Deco ring (incl.)

Note:
Without Deco ring suitable for
DomeLED ES111 lamps.

Versions:
chrome 185622

LIGHT EYE ES111 SPOT CHROME



Socket/Lamp:
GU10/ES111 (excl.)
75W max.

Material:
Steel

Dimensions:
Head-Ø/H: 14.5/26 cm

Accessories/Included parts:
Easytec® II-adapter (incl.)

Versions:
chrome

185582

LIGHT EYE ES111 SPOT CHROME/BLACK



Socket/Lamp:
GU10/ES111 (excl.)
75W max.

Material:
Steel

Dimensions:
Head-Ø/H: 14.5/26 cm

Accessories/Included parts:
Easytec® II-adapter (incl.)

Versions:
chrome/black

185580

LIGHT EYE GU10 SPOT CHROME



Socket/Lamp:
GU10/GU10 (excl.)
50W max.

Material:
Steel

Dimensions:
W/H: 10/20 cm
Head-Ø: 9 cm

Accessories/Included parts:
Easytec® II-adapter (incl.)

Versions:
chrome

185692



ANOKI



Socket/Lamp:
GU10/ES111 (excl.)
75W max.

Material:
Aluminium/ceramic

Dimensions:
Ø/L: 4.3/21 cm

Accessories/Included parts:
Easytec® II-adapter (incl.)

Versions:
chrome/black ▼

185640

Note:
Deco rings see page 654.

BIBA BRACKET



Socket/Lamp:
GU10/ES111 (excl.)
75W max.

Material:
Aluminium/glass

Dimensions:
Glass-Ø/H: 13/44 cm

Accessories/Included parts:
Easytec® II-adapter (incl.)

Versions:
chrome

185532

ANABA



Socket/Lamp:
GU10/GU10 (excl.)
50W max.

Material:
Ceramic

Dimensions:
Ø/L: 6.3/24 cm

Accessories/Included parts:
Easytec® II-adapter (incl.)

Versions:
chrome/black

185650

Q-TECH® SPOT GU10



Socket/Lamp:
GU10/GU10 (excl.)
50W max.

Material:
Aluminium

Dimensions:
Ø/L/B: 6/8/26.5 cm

Accessories/Included parts:
Easytec® II-adapter (incl.)

Versions:
chrome/black ▼

185700

BIMA I



Socket/Lamp:
GU10/GU10 (excl.)
50W max.

Material:
Aluminium

Dimensions:
W/H: 7.5/23 cm
Head-Ø/H: 6/8 cm

Accessories/Included parts:
Easytec® II-adapter (incl.)

Versions:
chrome/black

185450

MODULO
ELECTRO
www.modulelectro.ru

WAKI CHROME



Socket/Lamp:
GU10/GU10 (excl.)
50W max.

Material:
Aluminium/Glass

Dimensions:
Ø/L: 6.9/22.5 cm

Accessories/Included parts:
Easytec® II-adapter (incl.)

Versions:
chrome

185612

ANILA CHROME



Socket/Lamp:
GU10/GU10 (excl.)
50W max.

Material:
Aluminium/Glass

Dimensions:
Ø/H: 7/23.5 cm

Accessories/Included parts:
Easytec® II-adapter (incl.)

Versions:
chrome

185632



BLOX CHROME

230~  350°  90°  0.5  



Socket/Lamp:
GU10/GU10 (excl.)
50W max.

Material:
Aluminium/glass



Dimensions:
L/W/H: 19,5/6/11 cm

Accessories/Included parts:
Easytec® II-adapter (incl.)

Versions:
chrome

185542

LIMA CHROME

230~  350°  170°  0.3  



Socket/Lamp:
GU10/GU10 (excl.)
50W max.

Material:
Aluminium/glass

Dimensions:
L/W/D: 22/10/12 cm
Glass-Ø: 6 cm

Accessories/Included parts:
Easytec® II-adapter (incl.)

Note:
Removable grid

Versions:
chrome

185492

ARGON CHROME

230~  270°  350°  90°  0.31  



Socket/Lamp:
GU10/GU10 (excl.)
50W max.

Material:
Aluminium

Dimensions:
Ø/L: 6/22,5 cm





Accessories/Included parts:
Easytec® II-adapter (incl.)

Versions:
chrome

185122

MODULO
ELECTRO
www.modulelectro.ru

RAKA SPOT CHROME Design by CDC

230~  350°  90°  0.4  



Socket/Lamp:
GU10/GU10 (excl.)
50W max.

Material:
Aluminium/steel

Dimensions:
L/W/H: 9/6/24 cm

Accessories/Included parts:
Easytec® II-adapter (incl.)

Versions:
chrome/black

185712

SIENA CHROME

230~  350°  90°  0.18  



Socket/Lamp:
GU10/GU10; ES111 (excl.)
75W max.

Material:
Aluminium

Dimensions:
Ø/L: 4.4/15.5 cm

Accessories/Included parts:
Easytec® II-adapter (incl.)
Deco ring 51 (incl.)

Note:
Additional deco rings on page
654.

Versions:
chrome

185092



GX53 SPOT CHROME

230~ 350° 180° 0.33



Socket/Lamp:
GX53/
GX53 Energy Saver (excl.)
13W max.
or LED GX53, 1.2W (excl.)
or PowerLED GX53
3x 1W (excl.)

Accessories/Included parts:
Easytec® II-adapter (incl.)

Versions:
chrome

185742

Material:
Steel

Dimensions:
L/B/Ø: 21/10.5/9 cm

LIGHT TUBE CHROME

230~ 350° 0.38



Socket/Lamp:
G9/G9 (excl.)
2x 25W max.

Accessories/Included parts:
Easytec® II-adapter (incl.)

Versions:
chrome

Glass partial satin finished ▼
185392

Material:
Aluminium/Glass

Dimensions:
Ø/L/H: 3.5/22.5/14.5 cm

BIBA III CHROME

230~ 1.5m 0.85



Socket/Lamp:
E14/AGL (excl.)
60W max.
or
E14/Energy Saver (excl.)
max. Ø/H: 5/13 cm

Accessories/Included parts:
Pendant fitting adapter (incl.)

Versions:
chrome

Glass satin finished 185521

Material:
Glass

Dimensions:
Glass-Ø/H: 13/26 cm

ORION CHROME

230~ 1.5m 0.45



Socket/Lamp:
G9/G9 (excl.)
40W max.

Accessories/Included parts:
Pendant fitting adapter (incl.)



Versions:
chrome

Glass white 185211

Material:
Glass

Dimensions:
Glass-Ø/H: 12.5/9 cm



 **MODUL** 
ELECTRO
www.modulelectro.ru

SLEEK SPOT MR16 CHROME

230~ 355° 45° 0.47



Socket/Lamp:
GU5.3/MR16 (excl.)
50W max.

Material:
Aluminium

Dimensions:
L/W/H: 11/13/13 cm

Accessories/Included parts:
Easytec® II-adapter (incl.)
E-Trafo (incl.)
Deco ring (incl.)

Versions:
chrome/black 185782

SLEEK SPOT GU6.5 CHROME

230~ 355° 45° 0.47



PROFILIGHT
HiEFFICIENT light.

Socket/Lamp:
GU6.5/CMH-TC (excl.)
20W

Material:
Aluminium

Dimensions:
L/W/H: 15/13/13 cm

Accessories/Included parts:
Easytec® II-adapter (incl.)
EVG (incl.)
Deco ring (incl.)
Reflectors (excl.)

Note:
Suitable reflectors with various emission angles see below.

Versions:
chrome/black 185752

SLEEK SPOT REFLECTOR GU6.5

230~ 0.06



Material:
Aluminium

Dimensions:
Ø/H: 7.5/7 cm

Versions:
silver grey/chrome. 24° 184762
silver grey/chrome. 60° 184766

SLEEK SPOT GX10 CHROME

230~ 355° 45° 0.47



PROFILIGHT
HiEFFICIENT light.

Socket/Lamp:
GX10/CMH-MR16 (excl.)
20W

Material:
Aluminium

Dimensions:
L/W/H: 15/13/13 cm

Accessories/Included parts:
Easytec® II-adapter (incl.)
EVG (incl.)
Deco ring (incl.)

Versions:
chrome/black 185772

NEPRO R7s CHROME Design by CDC/FGL

230~ 350° 180° 0.6



Socket/Lamp:
R7s/R7s, 118 mm (excl.)
300W max.

Material:
Aluminium

Dimensions:
L/W/H: 17.5/11/19.5 cm

Accessories/Included parts:
Easytec® II-adapter (incl.)

Versions:
chrome 185552

SKELETTO CHROME

230~ 350° 180° 0.48



Socket/Lamp:
R7s/R7s, 78 mm (excl.)
150W max.

Material:
Aluminium/Steel

Dimensions:
L/W/H: 17/15.5/31 cm

Accessories/Included parts:
Easytec® II-adapter (incl.)

Versions:
chrome ▼ 185162

CMH-MR16 lamp
page 663



CMH-TC lamp
page 664



EASYTEC® II TRACK, BLACK

230~

10A
max.



Material:
Aluminium

Accessories/Included parts:
2 end caps chrome (incl.)

Versions:
black/1 pce.

185020

Dimensions:
L/W/H: 200/1/3 cm

Note:
Bending machine see right.

END CAP for Easytec® II chrome/black

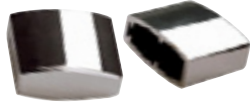

Versions:
chrome/2 pce.

185142

FLEX CONNECTOR for Easytec® II chrome/black

230~



Dimensions:
L/W/H: 21.5/3/4 cm

Versions:
chrome/1 pce.

185302

INSULATED CONNECTOR for Easytec® II chrome/black



Note:
Creates 2 sep. circuits

Versions:
chrome/1 pce.

185172

CONNECTOR for Easytec® II chrome/black

230~



Versions:
chrome/1 pce.

185032

CEILING SUSPENSION 10 cm/FLEX for Easytec® II chrome/black



Dimensions:
Base-Ø: 3.5 cm

Versions:
10 cm
chrome/1 pce.

185042

Versions:
Flex adjustable 18-26 cm
chrome/1 pce.

185062

PENDANT ADAPTER for Easytec® II chrome/black

230~



Note:
Only for lamps with safety
class II.
Max. load 0.7 kg

Versions:
chrome/1 pce.

185294

FEED-IN for Easytec® II chrome/black

230~



Material:
Aluminium/glass

Versions:
chrome/1 pce.

185002

Dimensions:
L/W/H: 7.5/7.5/6 cm
Cable-L: 40 cm



MODUL
ELECTRO
www.modulelectro.ru

BENDING MACHINE

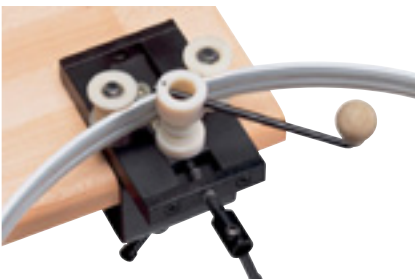

Dimensions:
for radius-Ø: > 50 cm

Versions:

184000



MODUL
ELECTRO
www.modulelectro.ru

EASYTEC® II SILVER GREY



YOKI BRITESPOT ES111 GX10 Design by CDC/FGI

230~ 350° 90° 1.15

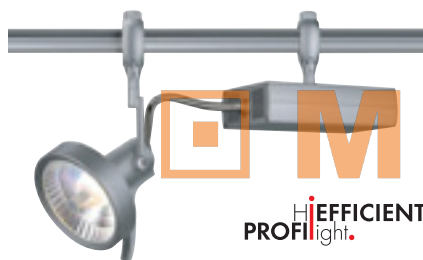

Socket/Lamp:
GX10/Britespot ES111 (excl.)
70W

Accessories/Included parts:
Easytec® II-adapter (incl.)
EVG (incl.)
Deco ring (incl.)

Versions:
silver grey

184684

Material:
Aluminium

Dimensions:
Head -
L/W/H: 10/11.8/25.5 cm
Electronic ballast housing -
L/W/H: 16.5/9.5/12 cm
Cable - L: 20 cm

**HiEFFICIENT
PROFIlight.**

www.modulelectro.ru

YOKI ES111 Design by CDC/FGI

230~ 350° 90° 0.45



Socket/Lamp:
GU10/ES111 (excl.)
75W max.

Accessories/Included parts:
Easytec® II-adapter (incl.)
Deco ring (incl.)

Versions:
silver grey

184624

Material:
Aluminium

Note:
without Deco ring suitable for
DomeLED ES111 lamp.

Dimensions:
L/W/H: 8.5/5/25.5 cm

ANOKI

230~ 350° 90° 0.22



Socket/Lamp:
GU10/ES111 (excl.)
75W max.

Accessories/Included parts:
Easytec® II-adapter (incl.)

Versions:
silver grey/white ▼

184641

Material:
Aluminium/Ceramic

Note:
Deco ring see page 654.

Dimensions:
Ø/L: 4.3/21 cm

DomeLED ES111 lamp
page 671





SLEEK SPOT MR16



Socket/Lamp:
GU5.3/MR16 (excl.)
50W max.

Material:
Aluminium

Dimensions:
L/W/H: 11/13/13 cm

Accessories/Included parts:
Easytec® II-adaptor (incl.)
E-transformer (incl.)
Deco ring (incl.)

Versions:
silver grey

184784

SLEEK SPOT GX10



**HiEFFICIENT
PROFIlight.**

Socket/Lamp:
GX10/CMH-MR16 (excl.)
20W

Material:
Aluminium

Dimensions:
L/W/H: 15/13/13 cm

Accessories/Included parts:
Easytec® II-adaptor (incl.)
Electronic ballast (incl.)
Deco ring (incl.)

Versions:
silver grey

184774

www.modulelectro.ru

SLEEK SPOT GU6.5

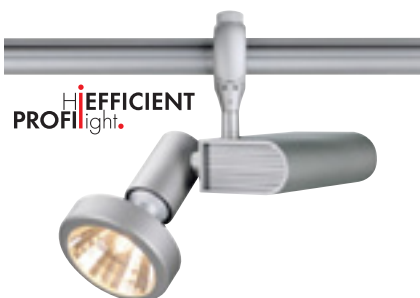

**HiEFFICIENT
PROFIlight.**

Socket/Lamp:
GU6.5/CMH-TC (excl.)
20W

Material:
Aluminium

Dimensions:
L/W/H: 15/13/13 cm

Accessories/Included parts:
Easytec® II-adaptor (incl.)
Electronic ballast (incl.)
Deco ring (incl.)
Suitable reflector (excl.)
with various emitting angles see
below.

Versions:
silver grey

184754

SLEEK SPOT REFLECTOR GU6.5



Material:
Aluminium

Dimensions:
Ø/H: 7.5/7 cm

Versions:
silver grey/chrome, 24° 184762
silver grey/chrome, 60° 184766



NEPRO R7s



Socket/Lamp:
R7s/R7s, 118 mm (excl.)
300W max.

Accessories/Included parts:
Easytec® II-adapter (incl.)

Versions:
silver grey

184552

Material:
Aluminium

Dimensions:
L/W/H: 17.5/11/19.5 cm

SKELETTO



Socket/Lamp:
R7s/R7s, 78 mm (excl.)
150W max.

Accessories/Included parts:
Easytec® II-adapter (incl.)

Versions:
silver grey ▼

184162

Material:
Aluminium

Dimensions:
L/W/H: 17/15.5/31 cm

MODULO
ELECTRO

www.modulelectro.ru

SAIL R7s Design by CDC/FGI

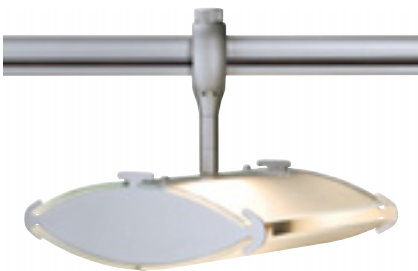

Socket/Lamp:
R7s/R7s, 78 mm (excl.)
100W max.

Accessories/Included parts:
Easytec® II-adapter (incl.)

Versions:
silver grey

184572

Material:
Steel/Glass

Dimensions:
L/W/H: 20/15/16.5 cm

LIGHT TUBE

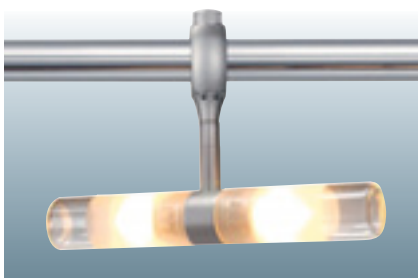

Socket/Lamp:
G9/G9 (excl.)
2x 25W max.

Accessories/Included parts:
Easytec® II-adapter (incl.)

Versions:
silver grey
Glass partial satin finished

184392

Material:
Aluminium/Glass

Dimensions:
Ø/L/H: 3.5/22.5/14.5 cm



MODUL
ELECTRO
www.modulelectro.ru



BLOX

230~ 350° 90° 0.5

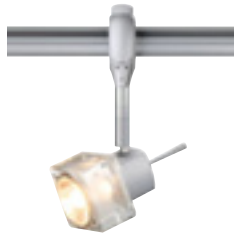

Socket/Lamp:
GU10/GU10 (excl.)
50W max.

Accessories/Included parts:
Easytec® II-adapter (incl.)

Versions:
silver grey

184542

Material:
Aluminium/Glass

Dimensions:
L/W/H: 19.5/5.5/11 cm

WAKI

230~ 350° 90° 0.41



Socket/Lamp:
GU10/GU10 (excl.)
50W max.

Accessories/Included parts:
Easytec® II-adapter (incl.)

Versions:
silver grey

184614

Material:
Aluminium/Glass

Dimensions:
Ø/L: 6.9/22.5 cm

ANILA

230~ 350° 180° 0.26



Socket/Lamp:
GU10/GU10 (excl.)
50W max.

Accessories/Included parts:
Easytec® II-adapter (incl.)

Versions:
silver grey

184634

Material:
Aluminium/Glass

Dimensions:
Ø/L: 7/23.5 cm

LIMA

230~ 350° 170° 0.3

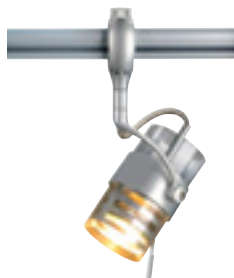

Socket/Lamp:
GU10/GU10 (excl.)
50W max.

Accessories/Included parts:
Easytec® II-adapter (incl.)

Versions:
silver grey

184492

Material:
Aluminium

Note:
Removable grid.

Dimensions:
L/W/H: 22/10/12 cm
Glass-Ø: 6 cm

ANABA

230~ 350° 180° 0.28



Socket/Lamp:
GU10/GU10 (excl.)
50W max.

Accessories/Included parts:
Easytec® II-adapter (incl.)

Versions:
silver grey/white 184651

Material:
Aluminium/ceramic

Dimensions:
Ø/L: 6.3/24 cm

YANTI

230~ 350° 90° 0.28

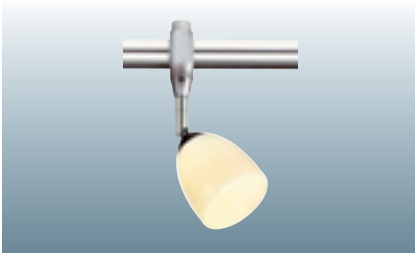

Socket/Lamp:
G9/G9 (excl.)
40W max.

Accessories/Included parts:
Easytec® II-adapter (incl.)

Versions:
silver grey/white 184152

Material:
Aluminium/ceramic

Dimensions:
Ø/L: 7/20 cm

NONDRI

230~ 350° 90° 0.31



Socket/Lamp:
G9/G9 (excl.)
40W max.

Accessories/Included parts:
Easytec® II-adapter (incl.)

Versions:
silver grey/white 184082

Material:
Aluminium/ceramic

Dimensions:
Ø/L: 7.5/24 cm

MODULO ELECTRO
www.modulelectro.ru

KANO

230~ 350° 90° 0.34

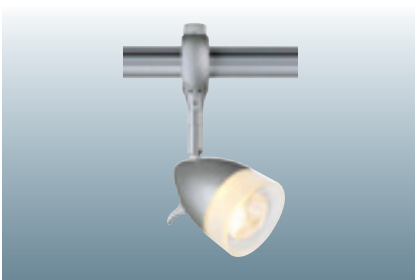

Socket/Lamp:
GU10/GU10 (excl.)
50W max.

Accessories/Included parts:
Easytec® II-adapter (incl.)

Versions:
silver grey 184071

Material:
Aluminium/glass

Dimensions:
Ø/L: 6.5/18 cm

SWIFTEC Design by CDC/FGL

230~ 0.34



Socket/Lamp:
G9/G9 (excl.)
40W max.

Accessories/Included parts:
Easytec® II-adapter (incl.)





Versions:
silver grey
Glass satin finish 184282

Material:
Aluminium/glass

Dimensions:
Ø/L: 6/21 cm



BARRO SPOT Design by CDC/FGL

230~  350°  350°  0.5  

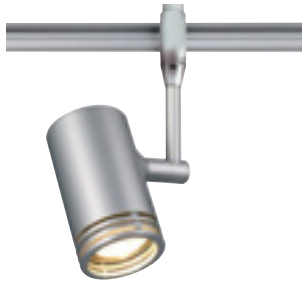

Socket/Lamp:
GU10/GU10 (excl.)
50W max.

Accessories/Included parts:
Easytec® II-adapter (incl.)

Versions:
silver grey

184322

Material:
Aluminium

Dimensions:
Ø/L: 7/22 cm

BIMA I

230~  350°  180°  0.3  



Socket/Lamp:
GU10/GU10 (excl.)
50W max.

Accessories/Included parts:
Easytec® II-adapter (incl.)

Versions:
silver grey

184452

Material:
Aluminium

Dimensions:
W/H: 7.5/23 cm
Head-Ø/H: 6/8 cm

BIMA II

230~  340°  200°  0.5  



Socket/Lamp:
GU10/GU10 (excl.)
2x 50W max.

Accessories/Included parts:
Easytec® II-adapter (incl.)

Versions:
silver grey

184442

Material:
Aluminium

Dimensions:
W/H: 13/23 cm
Head-Ø/H: 6/8 cm

MODULO
ELECTRO
www.modulelectro.ru

LIKA Design by CDC

230~  350°   0.28  

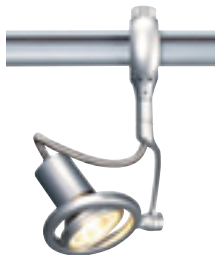

Socket/Lamp:
GU10/GU10 (excl.)
50W max.

Accessories/Included parts:
Easytec® II-adapter (incl.)

Versions:
silver grey

184482

Material:
Aluminium
Kappe Kunststoff

Dimensions:
Ø/L: 7.5/17.5 cm

ARGON

230~   350°  90°  0.31  



Socket/Lamp:
GU10/GU10 (excl.)
50W max.

Accessories/Included parts:
Easytec® II-adapter (incl.)

Versions:
silver grey

184122

Material:
Aluminium

Dimensions:
Ø/L: 6/22.5 cm

LIGHT EYE SPOT GU10

230~ 350° 90° 0.29



Socket/Lamp:
GU10/GU10 (excl.)
50W max.

Accessories/Included parts:
Easytec® II-adapter (incl.)

Versions:
silver grey

184694

Material:
Steel

Dimensions:
W/H: 10/20 cm
Head-Ø: 9 cm

RAKA SPOT Design by CDC

230~ 350° 90° 0.29



Socket/Lamp:
GU10/GU10 (excl.)
50W max.

Accessories/Included parts:
Easytec® II-adapter (incl.)

Versions:
silver grey

184714

Material:
Aluminium/steel

Dimensions:
L/W/H: 9/6/24 cm

MODULO

SATELLITE®

230~ 350° 90° 0.25



Socket/Lamp:
GU10/GU10 (excl.)
50W max.

Accessories/Included parts:
Easytec® II-adapter (incl.)

Versions:
silver grey ▼

184102

Material:
Aluminium

Dimensions:
Ø/L/W: 6.6/22.5/8 cm

Note:
Shade chrome

www.modulelectro.ru

IVES

230~ 0.3



Socket/Lamp:
GU10/GU10 (excl.)
50W max.

Accessories/Included parts:
Easytec® II-adapter (incl.)

Versions:
silver grey ▼

184502

Material:
Aluminium

Dimensions:
Ø/L: 3.6/34 cm



MODUL
ELECTRO
www.modulelectro.ru

SIENA

230~     



Socket/Lamp:
GU10/GU10; ES111 (excl.)
75W max.

Material:
Aluminium

Dimensions:
Ø/L: 4.4/15.5 cm

Accessories/Included parts:
Easytec® II-adaptor (incl.)
Deco ring 51 (incl.)

Note:
Further Deco rings see page
654.

Versions:
silver grey

184092

NOON

230~     



Socket/Lamp:
GU10/GU10 (excl.)
50W max.

Material:
Aluminium

Dimensions:
Ø/L: 6.2/17.5 cm

Accessories/Included parts:
Easytec® II-adaptor (incl.)
Deco ring chrome (incl.)

Versions:
silver grey

184112



The GX53 Spot can be operated with energy saving or LED lamps see pages 674-675.

MODUL
ELECTRO
www.modulelectro.ru



GX53 SPOT

230~



350°



180°



0.33



Socket/Lamp:
GX53/
GX53 energy saver (excl.)
13W max.
or LED GX53. 1.2W (excl.)
or PowerLED GX53
3x 1W (excl.)

Material:
Steel

Dimensions:
L/W/Ø: 21/10.5/9 cm

Accessories/Included parts:
Easytec® II-adaptor (incl.)

Versions:
silver grey

184744

RONDA PENDANT

230~    



Socket/Lamp:
GU10/GU10 (excl.)
35W max.

Material:
Steel/Glass

Dimensions:
Ø/H: 10/15.5 cm
Glass-Ø/H: 10/8.5 cm

Accessories/Included parts:
Easytec® II-pendant fitting adapter (incl.)

Versions:
silver grey ▼

184724

BARRO PENDANT Design by CDC

230~    



Socket/Lamp:
GU10/GU10 (excl.)
50W max.

Material:
Aluminium

Dimensions:
Ø/H: 6.8/14 cm

Accessories/Included parts:
Easytec® II-pendant fitting adapter (incl.)

Versions:
silver grey

184232

SWIFTEC

230~    

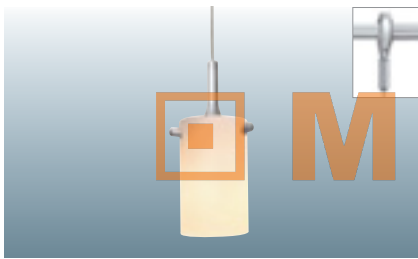

Socket/Lamp:
G9/G9 (excl.)
40W max.

Material:
Glass

Dimensions:
Glass-Ø/H: 6/10 cm

Accessories/Included parts:
Easytec® II-pendant fitting adapter (incl.)

Versions:
Glass satin finished

184372

MODULO ELECTRO

www.modulelectro.ru

DINA Z Design by CDC

230~    



Socket/Lamp:
G9/G9 (excl.)
40W max.

Material:
Aluminium/Ceramic

Dimensions:
Ø/H: 11/30 cm

Accessories/Included parts:
Easytec® II-pendant fitting adapter (incl.)

Versions:
silver grey/white ▼

184602

DAVES 111 Design by CDC

230~    



Socket/Lamp:
GU10/ES111 (excl.)
75W max.

Material:
Aluminium

Dimensions:
W/H/D: 13/16.5/13.5 cm

Accessories/Included parts:
pendant fitting adapter (incl.)

Versions:
silver grey

184362

DomeLED ES111 lamp
page 671



DEWI

230~    



Socket/Lamp:
G9/G9 (excl.)
40W max.

Material:
Ceramic

Dimensions:
Ø/H: 10/17.3 cm

Accessories/Included parts:
Easytec® II-pendant lamp
adapter (incl.)

Versions:
white

184132

ORION

230~    



Socket/Lamp:
G9/G9 (excl.)
40W max.

Material:
Glass

Dimensions:
Ø/H: 12.5/9 cm

Accessories/Included parts:
Easytec® II-pendant lamp
adapter (incl.)

Versions:
Glass white satin finish 184211

BIBA III

230~    



Socket/Lamp:
E14/AGL (excl.)
60W max.
or
E14/Energy Saver (excl.)
max. Ø/H: 5/13 cm

Material:
Glass

Dimensions:
Glass-Ø/H: 13/26 cm

Accessories/Included parts:
Easytec® II-pendant lamp
adapter (incl.)

Versions:
silver grey/glass satin finish 184521

MODUL
ELECTRO
www.modulelectro.ru

TONGA I+IV

230~    



Socket/Lamp:
E14/AGL (excl.)
60W max.
or
E14/energy saver (excl.)
max. Ø/H: 5/13 cm

Material:
Tonga I glass
Tonga IV ceramic

Dimensions:
Glass-Ø/H: 15/22 cm

Accessories/Included parts:
Easytec® II-pendant fitting adapter (incl.)

Note:
the illustrated lamp shade from the lamp Tonga I is produced from a coloured mouth blown glass. Every lamp is unique whereby the veining can also vary on each fixture.

Versions:
Tonga I
Glass red/orange 184531

Tonga IV
Ceramic white 184534



MODUL
ELECTRO
www.modulelectro.ru



EASYTEC® II TRACK SILVER GREY

230~

10A
max.



Material:
Aluminium

Accessories/Included parts:
2 end caps silver grey (incl.)

Versions:
silver grey/1 pce.

184022

Dimensions:
L/W/H: 200/1/3 cm

Note:
Bending machine see right.

END CAPS for Easytec® II silver grey

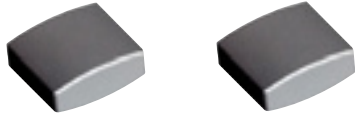

Versions:
silver grey/2 pce.

184142

FLEX CONNECTOR for Easytec® II silver grey

230~



Dimensions:
L/W/H: 21.5/3/4 cm

Versions:
silver grey/1 pce.

184302

MODUL
ELECTRO

INSULATED CONNECTOR for Easytec® II silver grey



Note:
Creates 2 sep. circuits

Versions:
silver grey/1 pce.

184172

CONNECTOR for Easytec® II silver grey

230~



Versions:
silver grey/1 pce.

184032

FEED-IN for Easytec® II silver grey

230~



Material:
Aluminium/glass

Versions:
silver grey/1 pce.

184002

Dimensions:
L/W/H: 7.5/7.5/6 cm
Cable-L: 40 cm

PENDANT FITTING ADAPTER for Easytec® II silver grey

230~

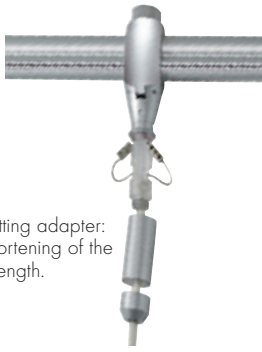

Dimensions:
L: 13 cm

Note:
Only suitable for fittings with the safety class II.
Load 0.7 kg max.

Versions:
silver grey/1 pce. 184292

Pendant fitting adapter:
Simple shortening of the pendant length.

FLEXIBLE WALL HOLDER WITH ANCHOR CABLE for Easytec® II silver grey



Dimensions:
L/W/H: 27/2.5/7 cm
Adjustable from 15.5-24 cm
Cable length: 40 cm
Base-Ø: 3.5 cm

Versions:
silver grey/1 pce. 184312

FLEXIBLE CEILING HOLDER for Easytec® II silver grey

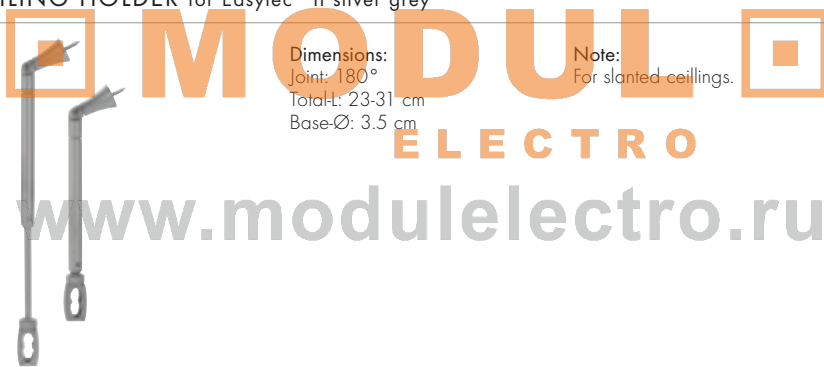

Dimensions:
Joint: 180°
Total-L: 23-31 cm
Base-Ø: 3.5 cm

Note:
For slanted ceilings.

Versions:
silver grey/1 pce. 184332

CEILING SUSPENSION 10 cm/FLEX for Easytec® II silver grey



Dimensions:
Base-Ø: 3.5 cm

Versions:
10 cm
silver grey/1 pce. 184042

Versions:
Flex adjustable 18-26 cm
silver grey/1 pce. 184062

BENDING MACHINE

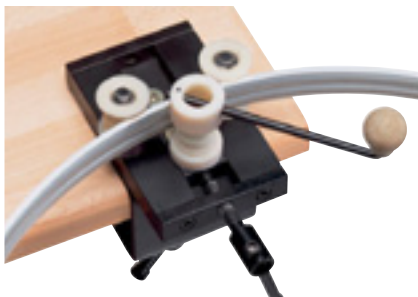

Dimensions:
for radius-Ø: > 50 cm

Versions:
184000



MODUL
ELECTRO
www.modulelectro.ru

LINUX LIGHT® CHROME



NONDRI CHROME

12~



350°



90°



0.22



Socket/Lamp:
G6.35/2pin base (excl.)
50W max.

Material:
Aluminium/ceramic

Dimensions:
Ø/L: 7.5/22 cm

Accessories/Included parts:
Linux Light® adapter (incl.)

Versions:
chrome/white

136072

TONGA IV

12~



1.5 m



1.07



Socket/Lamp:
GY6.35/2pin base (excl.)
50W max.

Material:
Ceramic

Dimensions:
Shade-Ø/H: 15/22 cm

Accessories/Included parts:
Linux Light® pendant lamp adapter (incl.)

Versions:
white

136144

ORION PENDANT

12~



1.5 m



0.43



Socket/Lamp:
GY6.35/2pin base (excl.)
50W max.

Material:
Glass

Dimensions:
Shade-Ø/H: 12.5/9 cm

Accessories/Included parts:
Linux Light® pendant lamp adapter (incl.)

Versions:
white satin finish

136201

DEWI

12~



1.5 m



0.4



Socket/Lamp:
GY6.35/2pin base (excl.)
50W max.

Material:
Ceramic

Dimensions:
Shade-Ø/H: 9/10.5 cm

Accessories/Included parts:
Linux Light® pendant lamp adapter (incl.)

Versions:
white

136375



MODULO

ELECTRO

www.modulelectro.ru

LIKA CHROME Design by CDC

12-

350°



0.12



Socket/Lamp:
GX5.3/MR16 (excl.)
50W max.

Material:
Aluminium

Dimensions:
Ø/L: 8/15 cm

Accessories/Included parts:
Linux Light® adapter (incl.)

Versions:
chrome

136372

QRB SPOT

12-

350°



90°



Socket/Lamp:
G53/QRB111 (excl.)
50W max.

Material:
Aluminium

Dimensions:
Ø/L: 6/16.5 cm

Accessories/Included parts:
Linux Light® adapter (incl.)

Versions:
chrome

136342

LIGHT EYE SPOT MR16 CHROME

12~ 350° 90° 0.26



Socket/Lamp:
GU5.3/MR16 (excl.)
50W max.

Material:
Steel

Dimensions:
W/H: 10/18.5 cm
Head-Ø: 9 cm

Accessories/Included parts:
Linux Light® adapter (incl.)

Versions:
chrome

136184

ARGON CHROME

12~ 350° 90° 0.27



Socket/Lamp:
GU5.3/MR16 (excl.)
50W max.

Material:
Aluminium

Dimensions:
Ø/L: 6/22 cm

Accessories/Included parts:
Linux Light® adapter (incl.)

Versions:
chrome

136352

Note:
Operate only with direct mirror lamps!

ANILA CHROME

12~ 350° 90° 0.18



Socket/Lamp:
GU5.3/MR16 (excl.)
50W max.

Material:
Aluminium/glass

Dimensions:
Ø/L: 7/21 cm

Accessories/Included parts:
Linux Light® adapter (incl.)

Versions:
chrome

136174

MODUL ELECTRO

www.modulelectro.ru

SYROS CHROME

12~ 350° 90° 0.11



Socket/Lamp:
GU5.3/MR16 (excl.)
50W max.

Material:
Aluminium

Dimensions:
Ø/L: 5.5/15 cm

Accessories/Included parts:
Linux Light® adapter (incl.)

Versions:
chrome

136212

IVES CHROME

12~ 0.15



Socket/Lamp:
GU5.3/MR16 (excl.)
50W max.

Material:
Aluminium

Dimensions:
Ø/L: 3.5/33 cm

Accessories/Included parts:
Linux Light® adapter (incl.)

Versions:
chrome

136132



LINUX LIGHT® LV-TRACK CHROME

12~

25A
max.



Material:
Aluminium

Dimensions:
L/W/H: 200/2.3/0.5 cm

Accessories/Included parts:
2 end caps clear (incl.)

Note:
Bending machine on page 275.
Suitable end caps (138380)
see below.

Versions:
chrome/1 pce.

136222

END CAP for Linux Light® chrome

www.modulelectro.ru



Material:
Plastic

Versions:
clear/2 pce.

138380

SHORTBOX TRANSFORMER 150VA for Linux Light® chrome Design by CDC

230~
12~

50-150
VA



Material:
Plastic

Dimensions:
L/W/H: 18/5/10 cm

Accessories/Included parts:
E-transformer (incl.)

Note:
Max. track length: 2 m.
Suitable ceiling suspension:
10 cm (136246).
Additional transformers for the
Linux Light® LV-track system can
be found on page 647.

Versions:
chrome/1 pce.

136192

FEED-IN for Linux Light® chrome

12~

25A
max.



Dimensions:
Ø/H: 3.7/2.9 cm
Cable-L: 60 cm

Versions:
chrome/1 pce.

136252

CONNECTOR for Linux Light® chrome

12~

25A
max.



Versions:
chrome/1 pce.

136202

INSULATED CONNECTOR for Linux Light® chrome

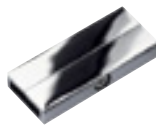

Note:
Creates 2 sep. circuits

Versions:
chrome/1 pce.

136232

FLEX CONNECTOR for Linux Light® chrome

12~

25A
max.



Versions:
chrome/1 pce.

136402

FLEX CONNECTOR X for Linux Light® chrome

12~

25A
max.



Note:
Application in combination with
ceiling suspension possible
see page 274.

Versions:
chrome/1 pce.

136422

FLEX CONNECTOR Y for Linux Light® chrome

12~

25A
max.



Note:
Application in combination with
ceiling suspension possible
see page 274.

Versions:
chrome/1 pce.

136412

CEILING SUSPENSION for Linux Light® chrome

ELECTRO



Material:
Aluminium

Dimensions:
Base-Ø: 3 cm

Note:
Ceiling suspension 10 cm
(136246) is suitable for combin-
ed application with the Linux®
Light shortbox transformer
(136192).

Versions:
chrome
6.5 cm/1 pce.

136240

10 cm/1 pce.

136246

FLEX SUSPENSION for Linux Light® chrome



Material:
Aluminium

Dimensions:
Base-Ø: 3 cm
Total-L: 17.5-26 cm

Note:
Not suitable for Linux® shortbox
Transformer (136192)!

Versions:
chrome/1 pce.

136260

WIRE SUSPENSION for Linux Light® chrome



Dimensions:
Base-Ø: 3 cm

Versions:
chrome/1 pce.

136250

LINUX LIGHT® SILVER GREY



LIGHT EYE SPOT MR16

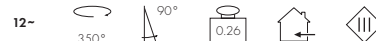

Socket/Lamp:
GU5.3/MR16 (excl.)
50W max.

Material:
Steel

Dimensions:
W/H: 10/18,5 cm
Head-Ø: 9 cm

Accessories/Included parts:
linux light® adapter (incl.)

Versions:
silver grey

138184

MODULO
ELECTRO
www.modulelectro.ru

ARGON



Socket/Lamp:
GU5.3/MR16 (excl.)
50W max.

Material:
Aluminium

Dimensions:
Ø/L: 6/22 cm

Accessories/Included parts:
linux light® adapter (incl.)

Versions:
silver grey

138352

Note:
Operate only with direct mirror lamps.

Q-TECH® SPOT MR16



Socket/Lamp:
G5.3/MR16 (excl.)
50W max.

Material:
Aluminium

Dimensions:
L/W/Ø: 22.5/8/6 cm

Accessories/Included parts:
linux light® adapter (incl.)

Versions:
silver grey

138544



MODUL
ELECTRO
www.modulelectro.ru



SAIL

12~

350°

0.17

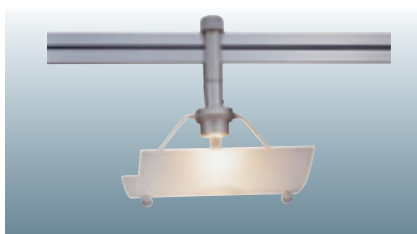

Socket/Lamp:
GY6.35/2pin base (excl.)
35W max.

Material:
Glass

Dimensions:
L/W/H: 12/8/6.5 cm

Accessories/Included parts:
linux Light® adapter (incl.)

Versions:
silver grey
Glass satin finish

138211

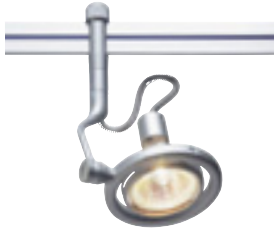

Socket/Lamp:
GX5.3/MR16 (excl.)
50W max.

Material:
Aluminium

Dimensions:
Ø/L: 8/15 cm

Accessories/Included parts:
Linux Light® adapter (incl.)

Versions:
silver grey

138372

SPACE



Socket/Lamp:
G5.3/MR16 (excl.)
50W max.

Material:
Aluminium

Dimensions:
L/W/H: 7.3/5/16.5 cm

Accessories/Included parts:
Linux Light® adapter (incl.)

Versions:
silver grey

138322

IVES



Socket/Lamp:
GU5.3/MR16 (excl.)
50W max.

Material:
Aluminium

Dimensions:
Ø/L: 3.5/33 cm

Accessories/Included parts:
Linux Light® adapter (incl.)

Versions:
silver grey

138132

MODULO
ELECTRO
www.modulelectro.ru

QRB SPOT



Socket/Lamp:
G53/QRB111 (excl.)
50W max.

Material:
Aluminium

Dimensions:
Ø/L: 6/16.5 cm

Accessories/Included parts:
Linux Light® adapter (incl.)

Versions:
silver grey

138342

LIGHT TUBE Design by CDC

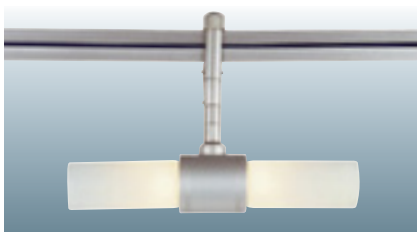

Socket/Lamp:
G4/2pin base (excl.)
2x 20W max.

Material:
Aluminium/Glass

Dimensions:
Ø/B/H: 4.3/20/13 cm

Accessories/Included parts:
Linux Light® adapter (incl.)

Versions:
silver grey
Glass satin finish

138041

YANTI

12~

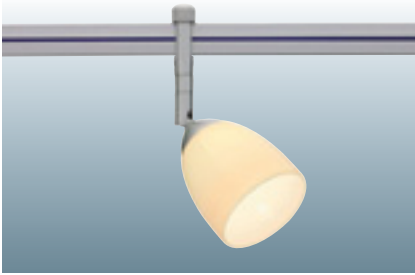

Socket/Lamp:
GY6.35/2pin base (excl.)
50W max.

Accessories/Included parts:
linux light® adapter (incl.)

Versions:
silver grey
white

138362

Material:
Ceramic

Dimensions:
Ø/L: 7/17.5 cm

NONDRI

12~

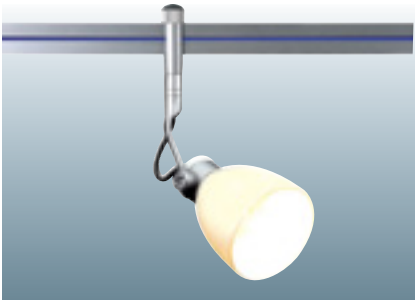

Socket/Lamp:
G6.35/2pin base (excl.)
50W max.

Accessories/Included parts:
linux light® adapter (incl.)

Versions:
silver grey
white

138072

Material:
Aluminium/ceramic

Dimensions:
Ø/L: 7.5/22 cm

ANABA

12~

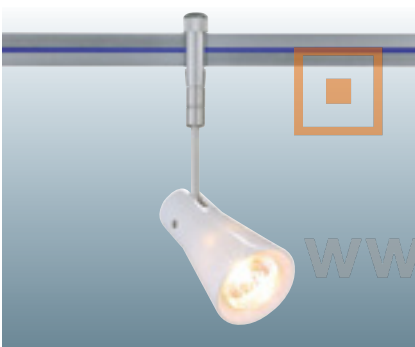

Socket/Lamp:
GU5.3/MR16 (excl.)
50W max.

Accessories/Included parts:
linux light® adapter (incl.)

Versions:
silver grey/white ▼

138164

Material:
Ceramic

Dimensions:
Ø/L: 6.3/22 cm

MODULO ELECTRO
www.modulelectro.ru

MINI PEN Design by CDC

12~



Socket/Lamp:
G4/2pin base (excl.)
20W max.

Accessories/Included parts:
linux light® adapter (incl.)

Versions:
silver grey
Glass satin finish

138331

Material:
Glass

Dimensions:
Ø/H: 2.5/15 cm

ANILA

12~



Socket/Lamp:
GU5.3/MR16 (excl.)
50W max.

Accessories/Included parts:
linux light® adapter (incl.)

Versions:
silver grey
Glass clear

138174

Material:
Aluminium/glass

Dimensions:
Ø/L: 7/21 cm



SYROS

12~



350°



90°



0.11



Socket/Lamp:
GX5.3/MR16 (excl.)
50W max.

Accessories/Included parts:
Linux Light® adapter (incl.)

Versions:
silver grey

138212

Material:
Aluminium

Dimensions:
Ø/L: 5.5/15 cm

MODULO ELECTRO
www.modulelectro.ru

STRATOS

12~



350°



90°



0.16



Socket/Lamp:
GU5.3/MR16 (excl.)
50W max.

Accessories/Included parts:
Linux Light® adapter (incl.)

Versions:
silver grey
Glass satin finish

138291

Material:
Aluminium/glass

Dimensions:
Ø/H: 6/15 cm

STAR

12~



350°



90°



0.25



Socket/Lamp:
GU5.3/MR16 (excl.)
50W max.

Accessories/Included parts:
Linux Light® adapter (incl.)





Versions:
silver grey
Glass satin finish

138281

Material:
Aluminium/glass

Dimensions:
L/W/H: 12.5/6/16.5 cm

DEWI

12~    



Socket/Lamp:
GY6.35/2pin base (excl.)
50W max.

Accessories/Included parts:
Linux Light®-pendant lamp
adapter (incl.)

Versions:
white

138375

Material:
Ceramic

Dimensions:
Shade-Ø/H: 9/10.5 cm

ORION PENDANT

12~    



Socket/Lamp:
GY6.35/2pin base (excl.)
50W max.

Accessories/Included parts:
Linux Light®-pendant lamp
adapter (incl.)

Versions:
white satin finish

138201

Material:
Glass

Dimensions:
Shade-Ø/H: 12.5/9 cm

MODUL

ORION JOJO

ELECTRO 12~    



Socket/Lamp:
GY6.35/2pin base (excl.)
50W max.

Accessories/Included parts:
Linux Light®-pendant lamp
adapter (incl.)

Versions:
white satin finish

138231

Material:
Glass

Dimensions:
Shade-Ø/H: 12.5/9 cm



TONGA IV

12~    



Socket/Lamp:
GY6.35/2pin base (excl.)
50W max.

Accessories/Included parts:
Linux Light®-pendant lamp
adapter (incl.)

Versions:
Tonga IV white

138144

Material:
Ceramic

Dimensions:
Shade-Ø/H: 15/22 cm

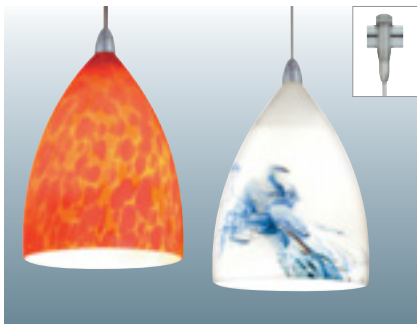

Socket/Lamp:
GY6.35/2pin base (excl.)
50W max.

Material:
Glass

Dimensions:
Glass-Ø/H: 15/22 cm

Accessories/Included parts:
Linux Light®-pendant lamp
adapter (incl.)

Versions:
Tonga I red/orange 138141
Tonga III white/blue ▼ 138143

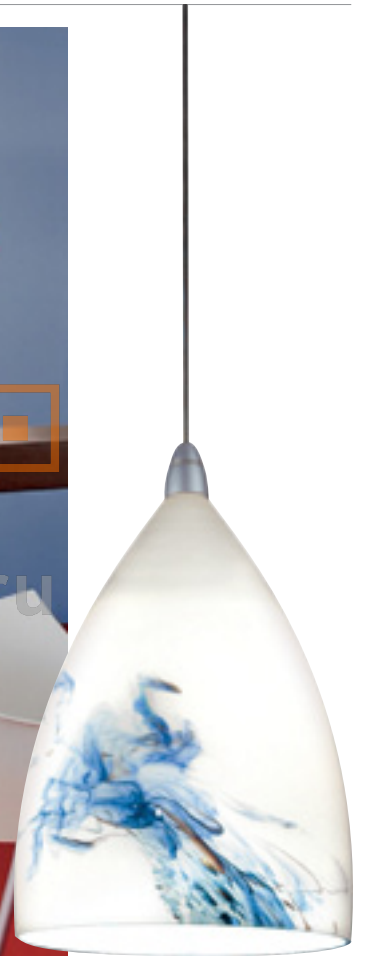

The illustrated Tonga shades are made of coloured, mouth blown glass. Each lamp is unique whereby the veining can vary.



BIGLA CLEAR

12~    



Socket/Lamp:
GY6.35/2pin base (excl.)
35W max.

Accessories/Included parts:
Linux Light®-pendant lamp
adapter (incl.)

Versions:
Glass clear/white 138210

Material:
Glass

Dimensions:
Shade clear Ø/H: 13/10 cm
Shade white Ø/H: 9/6.5 cm

BIGLA. GREY

12~    



Socket/Lamp:
GY6.35/2pin base (excl.)
35W max.

Accessories/Included parts:
Linux Light®-pendant lamp
adapter (incl.)

Versions:
Shade clear/silver 138220

Material:
Aluminium/glass

Dimensions:
Shade clear Ø/H: 13/10 cm
Shade silver grey Ø/H: 9/6.5 cm

BIGLA. BLUE

12~    



Socket/Lamp:
GY6.35/2pin base (excl.)
35W max.

Accessories/Included parts:
Linux Light®-pendant lamp
adapter (incl.)

Versions:
Glass blue/white 138217

Material:
Glass

Dimensions:
Shade blue Ø/H: 13/10 cm
Shade white Ø/H: 9/6.5 cm

BLOX

12~    



Socket/Lamp:
GY6.35/2pin base (excl.)
50W max.

Accessories/Included parts:
Linux Light®-pendant lamp
adapter (incl.)

Versions:
Cable silver 138090
Glass clear

Material:
Glass

Dimensions:
Head-W/H/D: 6.5/13/6.5 cm



LINUX LIGHT® TRACK SILVER GREY



Material:
Aluminium

Accessories/Included parts:
2 end caps silver grey (incl.)

Versions:
silver grey/1 m

138221

Dimensions:
L/W/H: 100/2.3/0.5 cm
L/W/H: 200/2.3/0.5 cm

Note:
Bending machine see page 275.

silver grey/2 m

138222

MODUL

END CAPS for Linux Light® silver grey

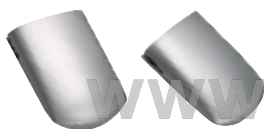

Material:
Plastic

ELECTRO

Versions:
silver

138280

www.modulelectro.ru

SHORTBOX TRANSFORMER 150VA for Linux Light® silver grey Design by CDC



Material:
Plastic

Accessories/Included parts:
E-Trafo (incl.)

Versions:
silver grey/1 pce.

138192

Dimensions:
L/W/H: 18/5/10 cm

Note:
Max. track length: 2 m, Suitable ceiling suspension: 10cm (138246) see page 275, Additional transformers for the Linux Light® LV-track systems can be found on page 647.

FEED-IN for Linux Light® silver grey



Dimensions:
Ø/H: 3.7/2.9 cm
Cable-L: 60 cm

Versions:
silver grey/1 pce.

138252

PENDANT LAMP ADAPTER for Linux Light® silver grey

12-   



Material:
Aluminium

Dimensions:
L: 13 cm

Versions:
silver grey/1 pce. 138522

CONNECTOR for Linux Light® silver grey

12- 25A max.  



Versions:
silver grey/1 pce. 138202

INSULATED CONNECTOR for Linux Light® silver grey





Note:
Creates 2 sep. circuits

Versions:
silver grey/1 pce. 138232



FLEX CONNECTOR for Linux Light® silver grey

12- 25A max.   



Versions:
silver grey/1 pce. 138402

FLEX CONNECTOR X for Linux Light® silver grey

12- 25A max.   



Note:
Can be used in combination
with ceiling suspension.

Versions:
silver grey/1 pce. 138422

MODULO
ELECTRO
www.modulelectro.ru

FLEX CONNECTOR Y for Linux Light® silver grey

12- 25A max.   



Note:
Can be used in combination
with ceiling suspension.

Versions:
silver grey/1 pce. 138412



Application example:
Flex connector Y and ceiling
suspension Linux Light® tracks.



Application example:
Simple shortening of pendant
length under usage of the pen-
dant adapter.

CEILING SUSPENSION for Linux Light® silver grey



Material:
Aluminium

Versions:
silver grey

Versions:
silver grey

Dimensions:
Base-Ø: 3 cm

6.5 cm/1 pce.

138240

11 cm/1 pce. ▼

138242

Note:
Ceiling suspension 10 cm (138246) is suitable for the combined application with the Linux Light® shortbox transformer (138192).

10 cm/1 pce.

138246

21 cm/1 pce.

138262

FLEX SUSPENSION for Linux Light® silver grey

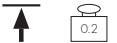

Material:
Aluminium

Versions:
silver grey/1 pce.

138260

Dimensions:
Base-Ø: 3 cm
Total-L: 17.5-26 cm

WIRE SUSPENSION for Linux Light® silver grey

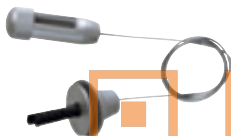

Dimensions:
Base-Ø: 3 cm

Versions:
silver grey/1 pce.

138250

MODULO

ELECTRO

FLEX CEILING HOLDER for Linux Light® silver grey

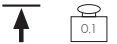

Material:
Aluminium

Note:
For slanted ceilings

Versions:
silver grey/1 pce.

138432

Dimensions:
Base-Ø: 3 cm
Joint: 180°
Total-L: 20-30 cm

www.modulelectro.ru

WALL HOLDER FLEXIBLE for Linux Light® silver grey



Material:
Aluminium

Versions:
silver grey/1 pce.

138270

Dimensions:
Base-Ø: 3 cm
Total-L: 12.5-21 cm

BENDING MACHINE

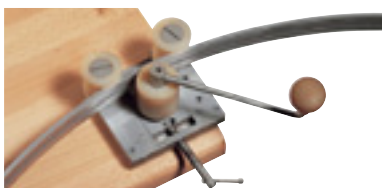

Note:
for radius-Ø: > 40 cm

Versions:
1 pce.

138200

C-TRACK®

Here are just a few possible application areas:

- Shelf with integrated lighting
- Display cabinet lighting
- Mirror lighting
- Indirect lighting
- Illuminated picture holder track

The unique space saving shelf-track system with integrated 12 volt track.

With the available modules, the user can very easily configure and assemble the C-Track®. In no time presentation areas and illumination are installed in one process. The low voltage technology is up to date and with the usage of normal 12 volt output current completely safe.

Even in the narrowest areas a specific illumination is possible. With a rotation of 90° the C-Track® spotlights can simply be clipped into any desirable place of the shelf track. Three types of spotlights are available for the individual light arrangement. They can be equipped with numerous available lamps.

The shelf holders are available in three different options and can be hung into any desirable position on the C-Track®. With their adjustable clamp range the wooden girders, glass bottom girder and cable bottom girders the presentation area can be easily arranged and hereby fitted to the respective product.

C-TRACK® CARDANIC SPOT

12~ 180° 180° 0.034  



Socket/Lamp:
G5.3/MR11; MR16 (excl.)
35W max.

Dimensions:
L/W/H: 6.5/3.3/3.3 cm

Versions:
silver grey 188142

C-TRACK® DABO SPOT

12~ 80° 290° 0.05  

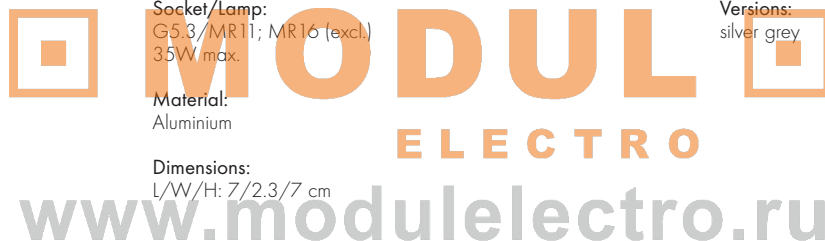

Socket/Lamp:
G5.3/MR11; MR16 (excl.)
35W max.

Material:
Aluminium

Dimensions:
L/W/H: 7/2.3/7 cm

Versions:
silver grey 188152

C-TRACK® GOOSE SPOT

12~ 0.046  



Socket/Lamp:
G4/MR11 (excl.)
35W max.

Dimensions:
L/W/H: 23.5/2.3/2.3 cm

Versions:
silver grey 188122

C-TRACK® LED HEAD 1

12~ LED 1 pce. 0.05  



Lamp:
PowerLED (incl.)
1W

Material:
Aluminium/lens PC

Dimensions:
Head-Ø: 3.2 cm
Flexarm-L: 20 cm

Accessories/Included parts:
LED converter (incl.)

Note:
Please pay attention to the minimum load when using electronic transformers.

Versions:
silver grey ▼ 188131



MODUL
ELECTRO

www.modulelectro.ru





TRACK for C-Track®

12V

20A
max.



Material:
Aluminium

Accessories/Included parts:
2 end caps (incl.)

Versions:
silver grey

188022

Dimensions:
L/W/H: 200/2.3/1 cm

FEED-IN for C-Track®

12~ 20A max.   

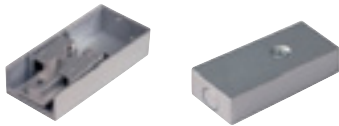

Dimensions:
L/W/H: 5.6/2.6/1.5 cm

Versions:
silver grey/1 pce. 188002

FASTENING SOCKET WITH FEED-IN for C-Track®

12~ 20A max.   



Dimensions:
L/W/H: 6.1/3/3.9 cm

Versions:
silver grey/1 pce. 188172

CONNECTOR for C-Track®

12~ 20A max.   



Dimensions:
L/W/H: 4.3/2.3/1 cm

Versions:
silver grey/1 pce. 188162

FLEX CONNECTOR for C-Track®

12~ 20A max.   



Dimensions:
L/W/H: 19/2.5/1.5 cm

Versions:
silver grey/1 pce. 188182

CONNECTOR SIDE for C-Track®

12~ 20A max.   

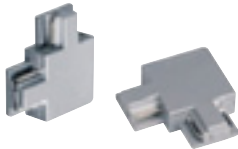

Dimensions:
L/W/H: 3.3/3.3/1 cm

Versions:
silver grey/2 pce. 188042

CONNECTOR FRONT for C-Track®

12~ 20A max.   



Dimensions:
L/W/H: 2/2.3/2 cm

Versions:
silver grey/1 pce. 188052

END CAPS for C-Track®





Dimensions:
L/W/H: 2/2.3/1 cm

Versions:
silver grey/2 pce. 188032



MODUL

ELECTRO

WALL AND CEILING HOLDER for C-Track®

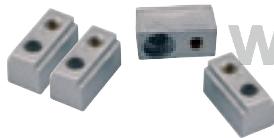

Dimensions:
B/H/D: 0.9/1.7/0.9 cm

Versions:
silver grey/4 pce.

188062

www.modulelectro.ru

SHELF HOLDER LONG for C-Track®



Material:
Aluminium

Dimensions:
L/W/H: 14.7/2.3/6.2 cm

Note:
For shelves up to 35cm width
and max. 20mm thickness.
Mechanical load per shelf
10 kg.

Versions:
silver grey/2 pce.

188092

SHELF HOLDER SHORT for C-Track®



Material:
Aluminium

Dimensions:
L/W/H: 6.1/2.3/6.2 cm

Note:
For shelves up to 20cm width
and max. 20mm thickness.
Mechanical load per shelf
10 kg.

Versions:
silver grey/2 pce.

188082



1.)

Application example:

1. C-Track® shelf with integrated illumination
Under certain circumstances and compliance to our application rules a self-supporting construction is possible.
2. C-Track® shelf holder. long with wooden shelf
3. C-Track® track and wire shelf holder with glass plate



2.)

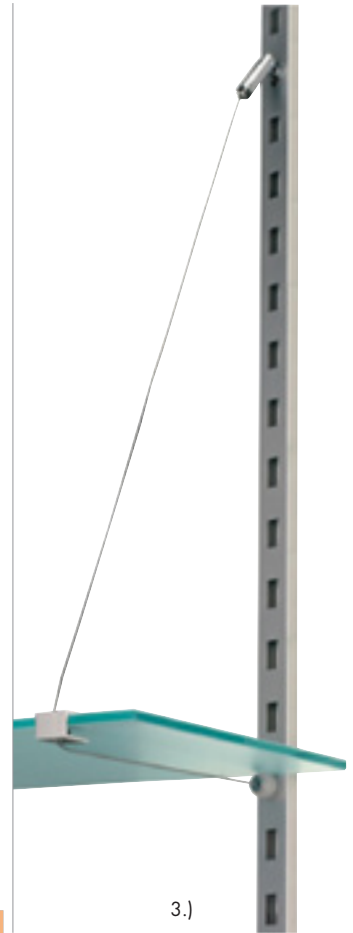

3.)

MODULO

WIRE SHELF HOLDER for C-Track®

ELECTRO

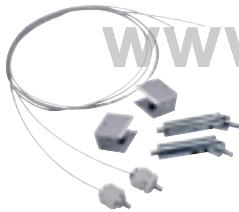

Material:
Aluminium

Dimensions:
Wire-L: 1.2 m

Note:
For shelves up to 30 cm width and max. 6 mm thickness.
Max. mechanical load per wire 12 kg.

Versions:
silver grey/2 pce. 188112

ANGLE SHELF HOLDER for C-Track®



Material:
Aluminium

Dimensions:
L/W/H: 8/2.3/6.5 cm

Note:
For display case applications 60 x 60 cm in connection with C-Track® strut set.
Max. mechanical load per shelf: 5 kg.

Versions:
silver grey/2 pce. 188102

STRUT-SET for C-Track®

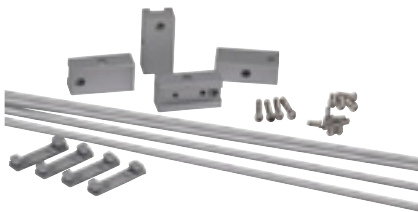

Material:
Aluminium

Dimensions:
L/W/H: 60/61.2/4.5 cm

Note:
For the stabilization of 60 x 60 cm display case applications.

Versions:
silver grey/2 pce. 188072



GLU-TRAX®

POWER-LED SPOT for GLU-TRAX®



Socket/Lamp:
PowerLED (incl.)
1W

Material:
Aluminium/PC

Dimensions:
Ø/H: 2.7/6.35 cm

Accessories/Included parts:
LED converter (incl.)

Versions:
silver grey
LED white
LED warm white

186041
186042

www.modulelectro.ru

ROBOT II adjustable for GLU-TRAX®



Socket/Lamp:
G5.3/MR16 (excl.)
35W max.

Material:
Steel/plastic

Dimensions (without lamp):
W/H/D: 3/3/2.2 cm

Versions:
chrome

186762

MR16 SPOT for GLU-TRAX®



Socket/Lamp:
G5.3/MR16 (excl.)
10W max.

Material:
Aluminium/PC

Dimensions (without lamp):
W/H/D: 3/3.2/1.5 cm

Note:
When operating with halogen
lamps, only use direct mirror
lamps up to max. 10W.

Suitable LED MR16 lamps
see pages 668-669.

Versions:

186054



MODUL
ELECTRO

www.modulelectro.ru

MR16 LED lamp
page 668-669





MODUL
ELECTRO
www.modulelectro.ru

FOCU-LED SPOT for GLU-TRAX®

12~ LED 1 pce. 350° 200° 15°-30° 0.12



Lamp:
PowerLED (incl.)
1W

Material:
Aluminium

Dimensions:
Ø/H: 3.4/5.8 cm

Accessories / Included parts:
LED converter (incl.)

Note:
Focusable with an emitting angle of 15°-30°

Versions:
silver grey
LED white

186282

SOLO 90° SHORT for GLU-TRAX®

12~ 350° 90° 0.03



Socket/Lamp:
G5.3/MR16 (excl.)
50W max.

Dimensions:
Head-Ø/H: 2.2/3 cm

Versions:
chrome

186272

GLU-TRAX® TRACK

12~ 20A max. 0.2

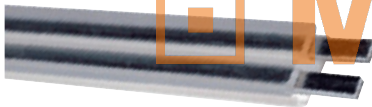

Material:
Plastic PC

Dimensions:
L/W/H: 150/1/0.5 cm

Note:
Laying out with double sided adhesive tape transparent. 9 mm 3 m 220000

Versions:
transparent

186015

www.modulelectro.ru

GLU-TRAX® MOUNTING CLIPS

0.01



Material:
Plastic PC

Dimensions:
Ø/H: 1.7/0.8 cm

Accessories / Included parts:
10 pce. (incl.)

Note:
The tape serves as fastening possibility on smooth surfaces. E.g. on wood, the clip additionally needs to be fastened with a screw. Hole for screw fastening is available.
Max. distance per clip: 50 cm.
Max. mechanical load: 1 kg.

Versions:
clear

186020

FLEXIBLE CONNECTOR AND FEED-IN for GLU-TRAX®

12~ 20A max.

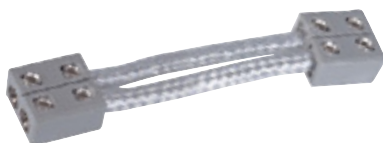

Flexible connector
grey/1 pce. 186772



Connector and feed-in
grey/1 pce. 186952

MR16 LED lamp
page 668-669



CABLINE

Decorative accentuation illumination is easily achieved with this lighting system:

- High lifespan through Xenon and LED approx. 10,000 h
- Optional accessories: mounting track and diffuser cap
- Quick fastening through simply clipping on the lamp holders
- Flexible lead
- Straight layout

LED lamp holder (220651) with LED lamp in white (550421), Cabline cable (220601) and track (220631).



MODUL
ELECTRO
www.modulelectro.ru

XENON LAMP HOLDER for Cabline

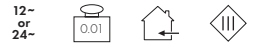

Dimensions:
L/W/H: 4.5/2.3/1.8 cm

Note:
12V Xenon-lamp 10W max.

Versions:
white/10 pce.

220611

XENON LAMP 2800K



Lamp:
Xenon-lamp
10W

Dimensions:
Ø/L: 1/4.2 cm

Versions:
EEL=C
10 pce.. clear 100lm 591230

LED LAMP HOLDER for Cabline



Material:
Plastic PC

Dimensions:
L/W/H: 5/1.8/2.5 cm

Note:
Only for LED-lamps
550421/552422

Versions:
white/10 pce.

220651

LED LAMP

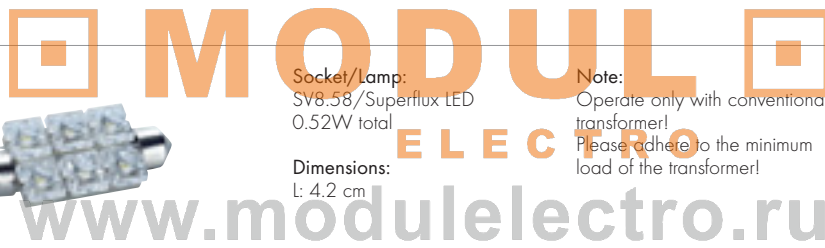

Socket/Lamp:
SV8.58/Superflux LED
0.52W total

Dimensions:
L: 4.2 cm

Note:
Operate only with conventional
transformer!
Please adhere to the minimum
load of the transformer!

Versions:
white 550421
warm white 550422

CABLE for Cabline



Dimensions:
Cable-L: 10 m
W/H: 1.1/0.45 cm
Cable cross-section: 2.5 mm²

Accessories/Included parts:
Transformer (excl.)

Note:
Only available in 10 m rolls.

Versions:
white 10 m

220601

LAYING OUT TRACK for Cabline



Dimensions:
L/W/H: 100/2/0.9 cm

Note:
Laying out track for the Cabline
cable.

Versions:
white 220631

End cap:
white 220621

TRACK COVER for Cabline



Dimensions:
L/W/H: 100/2.3/3.5 cm

Note:
Track cover with diffuser for the
Cabline track.

Versions:
220641



MODUL
ELECTRO
www.modulelectro.ru

APOLLO

LAMP HOLDER STICK for Apollo LV-track

12~    







Socket/Lamp:
GX5.3/MR16 (excl.)
35W max.

Dimensions:
L: 8 cm

Versions:
black/2 pce. 180180
white 180181

LAMP HOLDER ADJUSTABLE for Apollo LV-track

12~     



Socket/Lamp:
GX5.3/MR16; 2pin base (excl.)
35W max.

Versions:
black/2 pce. 180080
white/2 pce. 180081
silver grey/2 pce. 180082

ELECTRONIC TRACK TRANSFORMER for Apollo LV-track



Material:
Plastic

Dimensions:
L/W/H: 18.4/4.4/4.5 cm

Note:
Due to interferences, the maximum track length of electronic transformers may not exceed 2m! When using the wall holders (180160/180161) a feed-in (180060, 180061 or 180062) is needed to operate Apollo transformers (182150/182151 and 182152).
Additional transformers for your installation see page 647.

Versions:

black	182150
white	182151
silver grey	182152

APOLLO LV-TRACK



Dimensions:
W/H: 1.6/1.2 cm

Material:
Aluminium

Versions:

1 m	
black/2 pce.	180000
white/2 pce.	180001
alu satin/2 pce.	180002

Versions:

2 m	
alu satin finish/1 pce.	180012

WALL HOLDER for Apollo LV-track



Note:
For the wall holders (180160/180161) a feed-in (180060/180061/180062) is needed to operate Apollo transformers (182150/182151 and 182152).

Versions:

black/4 pce.	180160
white/4 pce.	180161

END CAP for Apollo LV-track

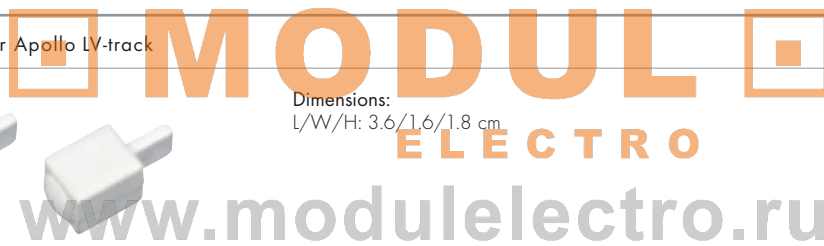

Dimensions:
L/W/H: 3.6/1.6/1.8 cm

Versions:

black/2 pce.	180050
white/2 pce.	180051
silver/2 pce.	180052

FEED-IN for Apollo LV-track



Dimensions:
L/W/H: 11/2/1.8 cm
Cable-L: 60 cm

Versions:

black	180060
white	180061
silver grey	180062

FLEX CONNECTOR for Apollo LV-track



Dimensions:
L/W/H: 14.5/2/1.8 cm

Versions:

black	180030
-------	--------

white 180031

CONNECTOR for Apollo LV-track



Dimensions:
L/W/H: 5.3/2/1.8 cm

Versions:

black/2 pce.	180040
white/2 pce.	180041
silver/2 pce.	180042

WAVE

The following illustrated lamps of the Wave system always include a Wave track adapter

BIG SURA PENDANT for Wave

12~    



Socket/Lamp:
G6.35/2pin base (excl.)
50W max.

Note:
The pendant length can be shortened at the adapter.

Versions:
adapter silver grey
Shade white/chrome 138871

Material:
Ceramic





Dimensions:
Head-Ø/H: 9/9.5 cm

LIGHT TUBE for Wave Design by CDC

MODULO

ELECTRO

www.modulelectro.ru

12~    

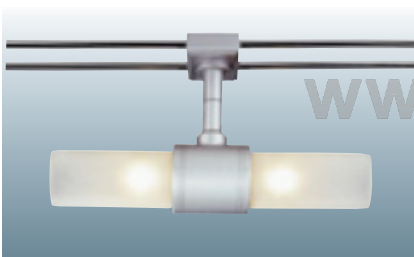

Socket/Lamp:
G4/2pin base (excl.)
2x 20W max.

Versions:
silver grey
Glass satin finish 138848

Material:
Glass

Dimensions:
Ø/L/H: 4.2/20/10.5 cm

SAIL GLASS for Wave

12~   



Socket/Lamp:
G4/2pin base (excl.)
20W max.

Versions:
Glass satin finish 138841

Material:
Glass

Dimensions:
L/W/H: 12/8/6.5 cm

SPACE for Wave

12~     



Socket/Lamp:
G5.3/MR16 (excl.)
50W max.

Versions:
Adapter silver grey
Lamp chrome 138832

Material:
Aluminium

Dimensions:
L/W/H: 12/8/6.5 cm



MODUL

ELECTRO

www.modulelectro.ru

STAR for Wave

12- 350° 90° 0.31



Socket/Lamp:
G5.3/MR16 (excl.)
50W max.

Material:
Aluminium/Glass

Dimensions:
L/W/H: 12.5/6/13 cm

Versions:
chrome/white
Glass satin finish

138881

SYROS for Wave

12- 350° 90° 0.12



Socket/Lamp:
G5.3/MR16 (excl.)
50W max.

Dimensions:
L/H: 7.4/13 cm

Versions:
chrome

138842

QRB SPOT for Wave

12- 350° 90° 0.15



Socket/Lamp:
G53/QRB111 (excl.)
50W max.

Dimensions:
L/W: 13/6 cm

Versions:
chrome

138882



WAVE SYSTEM RODS

12- 25A max. 0.32



Dimensions:
Ø: 6 mm

Versions:
chrome
1 set/70 cm

138800

CONNECTOR / ANGLE CONNECTOR for Wave

0.05 0.02



Connector

Weight:
0.05 kg

Versions:
chrome/10 pce.

138809



Angle connector

Weight:
0.02 kg

Versions:
chrome/2 pce.

138803

END CAPS for Wave



Dimensions:
For track width 3 cm.

Versions:
silver grey/2 pce. 138807

CABLE FEED-IN for Wave



Dimensions:
L: 25 cm

Versions:
chrome
1 set 138808

90°-ANGLE for Wave



Dimensions:
For track width 3 cm

Versions:
chrome
85 mm. inner 138804
115 mm. outer 138805

SUSPENSION for Wave

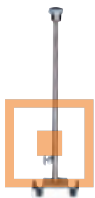

Dimensions:
For track width 3 cm
Base-Ø: 1 cm
Length: adjustable 16-28 cm

Versions:
chrome/silver grey 138806



TRANSFORMER 100VA for Wave



Material:
Steel

Note:
Toroidal transformer

Versions:
chrome 138812

Dimensions:
Ø/H: 12.5/9.5 cm



TRANSFORMER 200VA for Wave



Material:
Steel

Note:
Toroidal transformer

Versions:
chrome 138822

Dimensions:
Ø/H: 15.5/11.5 cm



ARTE 300 for Wave



Material:
Steel

Note:
Toroidal transformer

Versions:
chrome 167032
silver grey 167039

Dimensions:
Ø/H: 16/9.5 cm



LV-WIRE SYSTEM

SALUNA



Socket/Lamp:
G5.3/MR16 (excl.)
35W max.

Material:
Aluminium

Dimensions:
Ø/H: 5.5/12.5 cm

Versions:
alu natural

181180

SALUNA 25

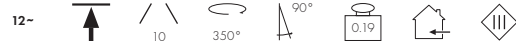

Socket/Lamp:
G5.3/MR16 (excl.)
35W max.

Material:
Aluminium

Dimensions:
Ø/H: 5.5/12.5 cm
Stick: 25 cm

Versions:
alu natural

181190

MODULO
ELECTRO

www.modulelectro.ru

SURA



Socket/Lamp:
GY6.35/2pin base (excl.)
50W max.

Material:
Aluminium/glass

Dimensions:
Head-Ø/W/H: 6.5/16.5/12 cm

Versions:
chrome
Shade white

181232

SURA PENDANT



Socket/Lamp:
GY6.35/2pin base (excl.)
50W max.

Material:
Aluminium/glass

Dimensions:
Head-Ø/W/H: 6.5/16.5/12 cm

Note:
The pendant length can be shortened at the adapter.

Versions:
chrome
Shade white

181242

COMET



Socket/Lamp:
GU5.3/MR16 (excl.)
50W max.

Material:
Aluminium/glass

Dimensions:
Ø/H: 6/13 cm

Versions:
chrome
Glass partial satin finish 139230

SAIL



Socket/Lamp:
GY6.35/2pin base (excl.)
35W max.

Material:
Glass

Dimensions:
L/W/H: 12/8/9.5 cm

Versions:
chrome
Glass satin finish 181252

SAIL LAMP

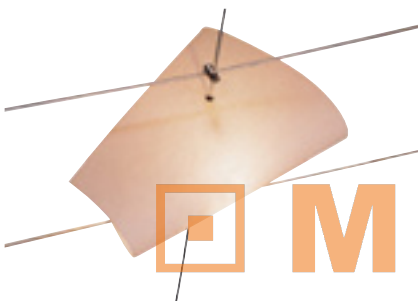

Socket/Lamp:
G4/2pin base (excl.)
20W max.

Dimensions:
Sail L/W: 26/29 cm

Versions:
chrome
Sail white 186451

MODULO
ELECTRO

SYROS



Socket/Lamp:
G5.3/MR16 (excl.)
50W max.

Material:
Aluminium

Dimensions:
Ø/L/W: 2.5/9/17 cm

Versions:
chrome 181212

www.modulelectro.ru

QRB SPOT



Socket/Lamp:
G53/QRB111 (excl.)
50W max.

Dimensions:
L/W: 13/6 cm

Versions:
chrome 181222

WIRE LAMP QRB

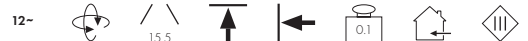

Socket/Lamp:
G53/QRB111 (excl.)
50W max.

Dimensions:
Head-Ø: 14 cm

Versions:
chrome 186462

TELESKOP



Socket/Lamp:
GX5.3/MR16 (excl.)
20W max.

Dimensions:
Stick-L: 21-52 cm

Versions:
chrome

186492

STICK



Socket/Lamp:
GX5.3/MR16 (excl.)
35W max.

Dimensions:
L: 8 cm

Versions:
black

181160

LAMP HOLDER ADJUSTABLE



Socket/Lamp:
GX5.3/MR16 (excl.)
35W max.

Versions:
black/2 pce.

181080

MODULO
ELECTRO

www.modulelectro.ru

WIRE LAMP MR16



Socket/Lamp:
GX5.3/MR16 (excl.)
35W max.

Dimensions:
L: 60 cm

Versions:
black

139162

LOW VOLTAGE WIRE



Note:
For the installation of low voltage systems. Only available in rolls of 100m!

Weight:
4 mm², 100 m roll

3.25 kg

Versions:
4 mm², 100 m roll insulated

139004

6 mm², 100 m roll

6.9 kg

6 mm², 100 m roll insulated

139006

WIRE CLAMP



Dimensions:
L: 9-12.5 cm

Note:
For low voltage wire.

Versions:
chrome
Adjustable/2 pce.

181532

INSULATED CONNECTOR



Dimensions:
L: 6 cm

Note:
For low voltage wire.

Versions:
chrome/2 pce.

186362

FEED-IN



Note:
For low voltage wire.

Versions:
chrome/2 pce.

186352

WALL HOLDER SHORT



Dimensions:
Base-Ø/L: 5/3 cm

Note:
For low voltage wire.

Versions:
chrome/2 pce.

186302

WALL HOLDER MIDDLE



Dimensions:
Base-Ø/L: 5/10 cm

Note:
For low voltage wire.
Includes clamping jig.

Versions:
chrome/2 pce.

186312



DEFLECTOR SHORT

www.modulelectro.ru



Dimensions:
Base-Ø/L: 5/6 cm

Note:
For low voltage wire.

Versions:
chrome/2 pce.

186332

DEFLECTOR LONG



Dimensions:
Base-Ø/L: 5/16 cm

Note:
For low voltage wire.

Versions:
chrome/2 pce.

186342

CEILING DEFLECTOR



Dimensions:
Base-Ø/L: 5/16.2 cm

Note:
For low voltage wire.
With deflector roll.

Versions:
chrome/2 pce.

186642

LIM[®] LIGHT IN MOTION

Extraordinary atmosphere can be created by coloured light using a multi-coloured lighting bank and light modules of the LIM[®] light systems.

Additive colour mixture, with 6 colour fluorescent lamps makes a simulation of various colour situations possible, from the neutral colour of daylight to any colour of light. Even the finest pastel shades with exceptional homogenous light distribution are no problem.

The LIM[®] lighting technology offers various application possibilities to you; in sales in presentation areas the light attraction with colour-changing ceilings and light banks provide a special feature. In business areas you can control the quantity of light and the

colour of light and light balance of whole office wings. In reception or hotel areas, as well as in the catering trade, you can create a stylish atmosphere with LIM[®] light elements. In medical practices and hospitals, the LIM[®] light system makes special lighting solutions possible; depending upon your desire for either more functionality or more atmosphere.

With an RGB masterlight bank a max. of 200 RGB slave light banks can be controlled. With the installation of the light bank, the maximum usage of the electrical circuit must be adhered to. (per 16 ampere electric circuit > 30 RGB slave light banks).

The LIM[®] RGB control console enables, together with the RGB light banks and/or RGB master light module, the control and calling up of the light colour and light level by a key stroke. Also, dynamic sequences, with programmable light scenes are possible due to selectable pause and change-over times. 4 different sequencing programs with 8 light scenes each are already stored in the system. Further features are: panic circuit, external switching entry and variable time intervals. It is a straight forward system, does not require prior knowledge & easily operated by the end user.



LIM[®] RGB MASTER LIGHT MODULE 3x 36W Design by CDC

230~

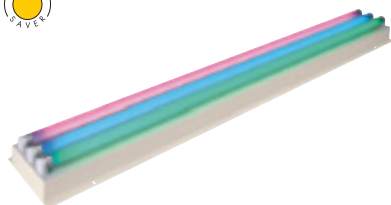

Socket/Lamp:
G13/T8 (incl.)
1x red, green, blue
3x 36W

Material:
Steel

Dimensions:
L/W/D: 123/19/9 cm

Accessories/Included parts:
3 Electronic ballast (incl.)

Versions:
Master module **with** integrated
signal converter 1-10V and control
panel 158020

Slave module **without** signal
converter. for control voltage 1-10V
158021

Multicolour-light modules with particularly homogenous light emission for the universal application in light walls through simple surface fitting and lighting up a diffuser wall mounted at a distance.

Depending on application, this distance can vary between 20 cm or more.
The applied lamps must be from the same manufacturer and be burned in for 100 hours at full







100% brightness to guarantee an equal colour distribution and quality.
A data sheet can be sent on request.





MODUL
ELECTRO
www.modulelectro.ru

MULTISPOT 1195

230~  195 pcs.      



Lamp:
195 colourLED (incl.)
63x red. 66x blue. 66x green
18W

Material:
Plastic/aluminium

Dimensions:
W/H/D: 27/27,6/9,4 cm

Note:
28 pre-set colour changing programs (also controllable via DMX) as well as 20 pre-set colours; speed of colour changing and brightness are adjustable; stand alone mode; memory function by auto and colour mode; DMX mode controllable via external DMX controller; controllable via four DMX channels; DMX preset mode; master and slave function; XLR plug connection "In" and "Out" to connect several fixtures together (Master/Slave)

Versions:
silver grey

156433



STAGE FACTORY LINE®



MODUL
ELECTRO
www.modulelectro.ru

FAT BOY

128

SFL® PAR16



Socket/Lamp:
G5.3/MR16 (excl.)
50W max.

Material:
Aluminium

Dimensions:
L/W/H: 14.7/7.3/7.3 cm
Connection lead-L: 18 cm

Accessories/Included parts:
Transformer (excl.)

Note:
Open cable ends.
Accessories see page 305.

Versions:
alu

156612

SFL® PAR20 G



Socket/Lamp:
GU10/GU10 (excl.)
50W max.

Material:
Aluminium

Dimensions:
L/W/H: 16.6/8.2/8.2 cm
Power cable-L: 30 cm

Accessories/Included parts:
Plug (incl.)

Note:
Accessories see page 305.

Versions:
alu

156632

SFL® PAR20 P

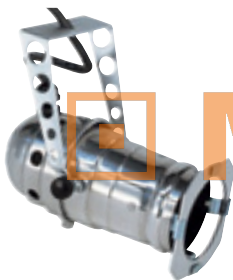

Socket/Lamp:
E27/PAR 20 (excl.)
50W max.

Material:
Aluminium

Dimensions:
L/W/H: 16.6/8.2/8.2 cm
Power cable-L: 30 cm

Accessories/Included parts:
Plug (incl.)

Note:
Accessories see page 305.

Versions:
alu

156622

MODULE
ELECTRO
www.modulelectro.ru

SFL® PAR36 ES111

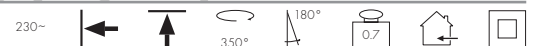

Socket/Lamp:
GU10/ES111 (excl.)
75W max.

Material:
Aluminium

Dimensions:
L/W/H: 22/16.2/16.2 cm
Power cable-L: 30 cm

Accessories/Included parts:
Plug (incl.)

Note:
Accessories see page 305.

Versions:
alu

156722

SFL® PAR56 HV



Socket/Lamp:
GX16d/PAR56 (excl.)
300W max.

Material:
Aluminium

Dimensions:
L/W/H: 37/22.8/22.8 cm
Power cable-L: 100 cm

Accessories/Included parts:
Plug (incl.)

Note:
Accessories see page 305.

Versions:
alu

156602

PAR56. 300W
NSP 15°
MFL 30°

519740
519741

SFL® PAR56 T 70 LONG HV



HiEFFICIENT
PROFIlight.



Socket/Lamp:
G12/HQI-T; CDM-T (excl.)
70W

Material:
Aluminium

Dimensions:
L/W/H: 40.5/22.8/22.8 cm
Power cable-L: 100 cm

Accessories/Included parts:
Plug (incl.)
Conventional ballast (incl.)

Note:
Not suitable for colour foils!
Accessories see page 305.

Versions:
alu 156662

Halogen metal halide lamp
HQI-T 70W
WDL 3000K 507180
NDL 4000K 507181

SFL® PAR56 T 150 LONG HV



HiEFFICIENT
PROFIlight.



Socket/Lamp:
G12/HQI-T; CDM-T (excl.)
150W

Material:
Aluminium

Dimensions:
L/W/H: 40.5/22.8/22.8 cm
Power cable-L: 100 cm

Accessories/Included parts:
Plug (incl.)
Conventional ballast (incl.)

Note:
Not suitable for colour foils and
ceramic lamps!
Accessories see page 305.

Versions:
alu 156672

Halogen metal halide lamp
HQI-T 150W
WDL 3000K 507190
NDL 4000K 507191

MODUL

SFL® PAR56 TS 70 LONG HV



HiEFFICIENT
PROFIlight.



Socket/Lamp:
RX7s/HQI-TS; CDM-TS (excl.)
70W

Material:
Aluminium

Dimensions:
L/W/H: 40.5/22.8/22.8 cm
Power cable-L: 100 cm

Accessories/Included parts:
Plug (incl.)
Conventional ballast (incl.)

Note:
Not suitable for colour foils!!
Accessories see page 305.

Versions:
alu 156682

Halogen metal halide lamp
HQI-TS 70W
WDL 3000K 509070
NDL 4200K 509071

SFL® PAR56 TS 150 LONG HV



HiEFFICIENT
PROFIlight.

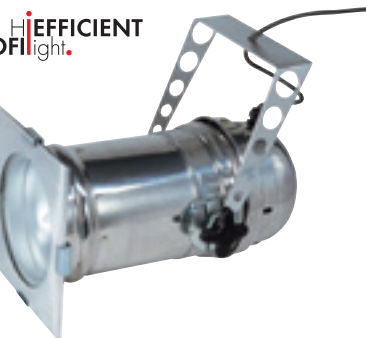

Socket/Lamp:
RX7s/HQI-TS; CDM-TS (excl.)
150W

Material:
Aluminium

Dimensions:
L/W/H: 40.5/22.8/22.8 cm
Power cable-L: 100 cm

Accessories/Included parts:
Plug (incl.)
Conventional ballast (incl.)

Note:
Lamp is not suitable for colour
foils!!
Accessories see page 305.

Versions:
alu 156692

Halogen metal halide lamp
HQI-TS 150W
WDL 3000K 509150
NDL 4200K 509151



coloured G12 and Rx7s Lamp
page 664-665



PAR16 MESH



Socket/Lamp:
GU10/GU10 (excl.)
50W max.

Note:
Open cable ends.

Versions:
silver grey

922154

Material:
Aluminium

Dimensions:
Ø/L: 10/22 cm
connection lead-L: 15 cm

PAR20 MESH



Socket/Lamp:
E27/PAR20 (excl.)
75W max.

Note:
Open cable ends.

Versions:
silver grey

922164

Material:
Aluminium

Dimensions:
Ø/L: 16/27 cm
connection lead-L: 15 cm

PAR30 MESH

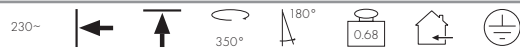

Socket/Lamp:
E27/PAR30 (excl.)
150W max.

Note:
Open cable ends.

Versions:
silver grey

922174

Material:
Aluminium

Dimensions:
Ø/L: 18/35 cm
connection lead-L: 15 cm

MODULO
ELECTRO

www.modulelectro.ru



SHUTTERS for SFL® PAR16

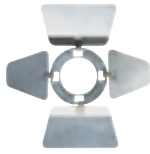

Material:
Aluminium

Dimensions:
L/W/H: 20.5/20.5/1 cm

Note:
These shutters are not suitable for PAR16 Mesh!

Versions:
alu 156802

SHUTTERS for SFL® PAR20

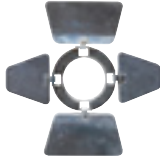

Material:
Aluminium

Dimensions:
L/W/H: 21.5/21.5/1 cm

Note:
These shutters are not suitable for PAR16 Mesh!

Versions:
alu 156812

SHUTTERS for SFL® PAR36

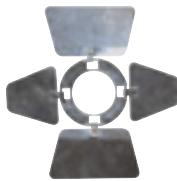

Material:
Aluminium

Dimensions:
L/W/H: 47/47/2 cm

Versions:
alu 156822

SHUTTERS for SFL® PAR56



Material:
Aluminium

Dimensions:
L/W/H: 58/58/2 cm

Versions:
alu 156832

MODULO ELECTRO
www.modulelectro.ru

SFL® C-HOOK 16/20 for SFL® PAR16/20



Dimensions:
Clamp range: 3.5 cm max.

Versions:
1 pce. 156902

SFL® C-HOOK 36-64 for SFL® PAR36/56/64



Dimensions:
Clamp range: 5 cm max.

Versions:
1 pce. 156912

SFL® COLOUR FOIL



Dimensions:
L/W: 75/50 cm

Note:
For SFL® PAR flood lights max. 500W.
Not suitable for flood lights with HIT/HIT-TS lamp!

Versions:
yellow 156914
green 156915
red 156916
blue 156917
orange 156919

DISPLAY AND STICK LIGHTS



MIBO STRAIGHT

230~    IP21 

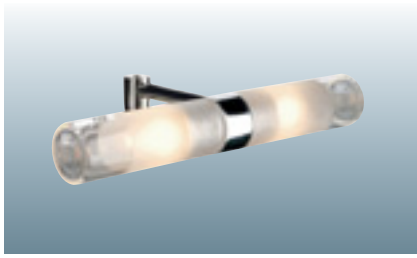

Socket/Lamp:
G9/G9 (excl.)
2x 25W max.

Material:
Brass/ glass

Dimensions:
Glass-Ø: 3.3 cm
W/D/H: 22/10/3.3 cm
Clamp range: 6.5 mm max.

Versions:
chrome
Glass partial satin finish 146390

MIBO CURVE

230~    IP21 



Socket/Lamp:
G9/G9 (excl.)
2x 25W max.

Material:
Brass/ glass

Dimensions:
Glass-Ø: 3.3 cm
W/H/D: 22/13/16 cm
Clamp range: 6.5 mm max.

Versions:
chrome
Glass partial satin finish 146392

KERAFLEX

12~    



Socket/Lamp:
G4/2pin base (excl.)
20W max.

Material:
Brass/ glass

Dimensions:
Head-Ø/L: 4.4/22.4 cm
Cable-L: approx. 15 cm
Clamp range: 7.2 mm max.

Accessories/Included parts:
Transformer (excl.)

Versions:
chrome
Glass white ▼ 146362

MODULO ELECTRO
www.modulelectro.ru

LAMBAT

230~      

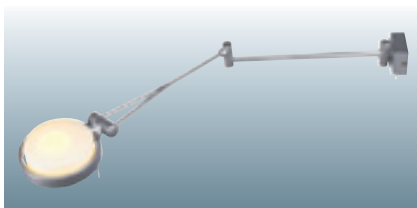

Socket/Lamp:
G9/G9 (excl.)
40W max.

Material:
Aluminium/ceramic

Dimensions:
L/W/H: 67/11/6 cm

Accessories/Included parts:
Switch (incl.)

Versions:
silver grey
Ceramic white 146221

LAMBAT SHORT

230~      

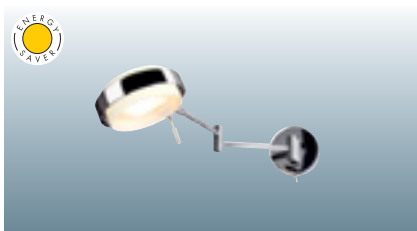

Socket/Lamp:
GX53/GX53 energy saver (excl.)
13W max.

Material:
Aluminium/ceramic

Dimensions:
L/W/H: 41/11/11 cm
Canopy-Ø/D: 8/3 cm

Accessories/Included parts:
Switch (incl.)

Versions:
chrome
Ceramic white 146302



Quick and easy replacement of LED strips which are available in various colours. See page 614.

LED PICTURE LIGHT STRIP Design by CDC



Lamp:
LED strip (incl.)
2W

Material:
Steel

Dimensions:
W/H/D: 35/5.5/22 cm
Canopy-L/W/H: 17/3/5.5 cm
Stick-L: 15 cm

Accessories/Included parts:
Power supply (incl.)

Note:
Swirling illumination of your exhibits through UV-free LED light without namable heat dissipation. The swivel range detail is applicable for the stick and the head!

Versions:

chrome	
LED white	146721
LED warm white	146722
antique brass	
LED white	146731
LED warm white	146732

PICTURE LIGHT 8W



Socket/Lamp:
G5/T5 energy saver (excl.)
8W

Material:
Steel

Dimensions:
W/H/D: 36/5.5/22 cm
Canopy-L/W/H: 17/3/5.5 cm
Stick-L: 13.5 cm

Accessories/Included parts:
Electronic ballast (incl.)

Note:
The swivel range detail is applicable for the stick and the head! In the long term UV-light can damage your sensitive exhibits. Please pay attention to the notes of the respective lamp manufacturers.

Versions:

chrome	146572
antique brass	146573

PICTURE LIGHT 13W



Socket/Lamp:
G5/T5 energy saver (excl.)
13W

Material:
Steel

Dimensions:
W/H/D: 59/5.5/22 cm
Canopy-L/W/H: 17/3/5.5 cm
Stick-L: 13.5 cm

Accessories/Included parts:
Electronic ballast (incl.)

Note:
The swivel range detail is applicable for the stick and the head! In the long term UV-light can damage your sensitive exhibits. Please pay attention to the notes of the respective lamp manufacturers.

Versions:

chrome	146582
antique brass	146583

LED PICTURE LIGHT Design by CDC

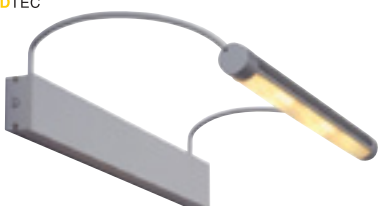

Lamp:
LED line (incl.)
2x 4.2W

Material:
Aluminium/acrylic

Dimensions:
Head-Ø: 2.5 cm
Canopy-W/H/D: 35/4.8/2.7 cm
Stick-L: 19 cm

Accessories/Included parts:
LED converter (incl.)
2 Picture hooks (incl.)

Versions:

silver grey	
LED white	146651
LED warm white	146652



MODUL

ELECTRO

www.modulelectro.ru



 **MODUL** 

ELECTRO

www.modulelectro.ru



IVED LED SPOT

350mA



Lamp:
PowerLED (incl.)
1W

Material:
Aluminium

Dimensions:
Ø/H: 3.5/6 cm

Accessories/Included parts:
LED converter (excl.)

Versions:
chrome 170491
LED white 170492
LED warm white

IVED DISPLAY LIGHT Design by CDC/FGL

230V
350mA



Lamp:
PowerLED (incl.)
1W

Material:
Aluminium

Dimensions:
Head-Ø/H: 2.9/3 cm
Stick-L: 30 cm
Canopy-W/H/D: 8/5/3 cm

Accessories/Included parts:
LED converter (incl.)

Versions:
chrome 146562
LED white 146563
LED warm white

IVED GOOSE Design by CDC

230V
350mA



Lamp:
PowerLED (incl.)
1W

Material:
Aluminium

Dimensions:
Head-H/Ø: 3.2/3.5 cm
Flexarm-L: 28.5 cm
Canopy-D/Ø: 3/8 cm
Total-L: 40 cm

Accessories/Included parts:
Switch (incl.)
LED converter (incl.)

Note:
Individual alignment of the lamp head through the flex arm.

Versions:
chrome 146552
LED white 146559
LED warm white

MODULELECTRO
www.modulelectro.ru

IVED GOOSE CANOPY Design by CDC

230V
350mA



Lamp:
PowerLED (incl.)
1W

Material:
Aluminium

Dimensions:
Head-H/Ø: 3.2/3.5 cm
L/W/H: 30/8/5 cm
Flexarm-L: 24 cm
Canopy-W/H/D: 8/5/3 cm

Accessories/Included parts:
LED converter (incl.)

Note:
Individual alignment of the lamp head through the flex arm.

Versions:
silver grey 146511
LED white 146512
LED warm white

IVED GOOSE FLUSH MOUNT Design by CDC

230V
350mA

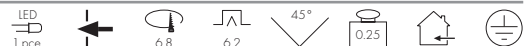

Lamp:
PowerLED (incl.)
1W

Material:
Aluminium

Dimensions:
Head-H/Ø: 3.2/3.5 cm
Flexarm-L: 24 cm
Base: 9.5/9.5 cm

Accessories/Included parts:
Switch (incl.)
LED converter (incl.)
Flush mount box for masonry and cavity walls (incl.)

Note:
Individual alignment of the lamp head through the flex arm.

Versions:
silver grey 146521
LED white 146522
LED warm white

DIO FLEX PLATE LED

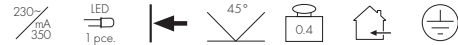

Socket/Lamp:
PowerLED (incl.)
1W

Material:
Aluminium

Dimensions:
Total-L: 40 cm
Head-Ø/L: 3.2/3.5 cm
Flexarm-L: 28.5 cm
Canopy-Ø/T: 8/3 cm

Accessories/Included parts:
Switch (incl.)
LED converter (incl.)

Note:
Individual alignment of the lamp head through the flex arm.

Versions:
chrome 146612
LED white 146682
LED warm white

DIO FLEX PLUG LED

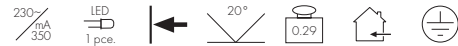

Socket/Lamp:
PowerLED (incl.)
1W

Material:
Aluminium/PC

Dimensions:
Total-L: 47.8 cm
Head-Ø/L: 3.5/6.4 cm
Flexarm-L: 34.5 cm

Accessories/Included parts:
Switch (incl.)
LED converter (incl.)
Plug (incl.)

Note:
Individual alignment of the lamp head through the flex arm.

Versions:
chrome/white 146602
LED white 146672
LED warm white

DIO FLEX PLUG for GX53

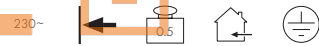

Socket/Lamp:
GX53/GX53 energy saver (excl.)
13W max.

Material:
Aluminium/PC

Dimensions:
Total-L: 54 cm
Head-Ø/H: 8.5/2.8 cm
Flexarm-L: 34.5 cm

Accessories/Included parts:
Switch (incl.)
Plug (incl.)

Note:
Individual alignment of the lamp head through the flex arm.

Versions:
chrome/white 146622

DIO FLEX PLUG for GU10



Socket/Lamp:
GU10/GU10 (excl.)
50W max.

Material:
Aluminium/PC

Dimensions:
Total-L: 44.5 cm
Head-Ø/L: 3.5/3.5 cm
Flexarm-L: 34.5 cm

Accessories/Included parts:
Switch (incl.)
Plug (incl.)

Note:
Individual alignment of the lamp head through the flex arm.

Versions:
chrome/white 146632



MODUL

ELECTRO

www.modulelectro.ru





MODULO ELECTRO

HIBIT Design by FGL

www.modulelectro.ru



Socket/Lamp:
 GU10/GU10 (excl.)
 50W max.
 or ES111. 75W max. (excl.)
 or PAR20. 75W max. (excl.)

Accessories/Included parts:
 2 mounting bracket (incl.)

Versions:
 silver grey

146462

Material:
 Aluminium/brass

Dimensions:
 Head-Ø/H: 4.3/24 cm
 Stick-L: approx. 44 cm
 Cable-L: 60 cm

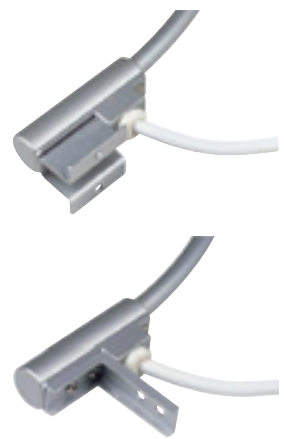

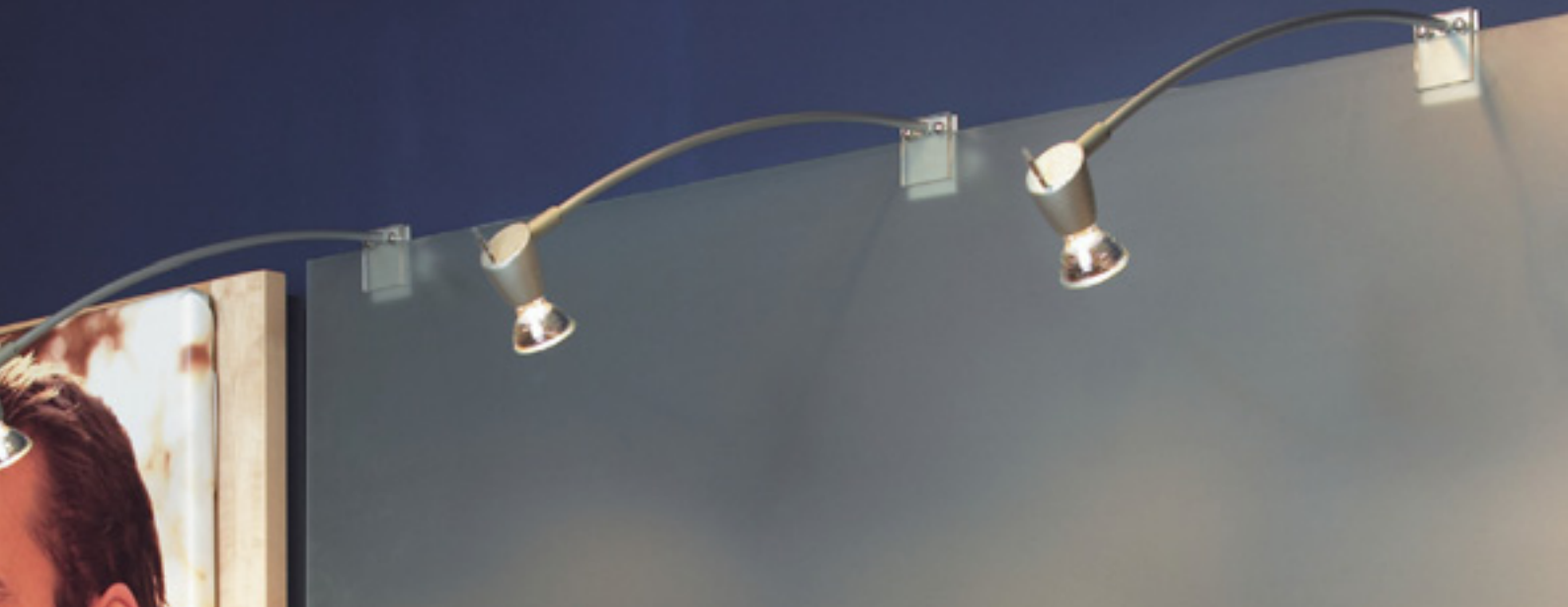

FILL with clamp Design by CDC

230~

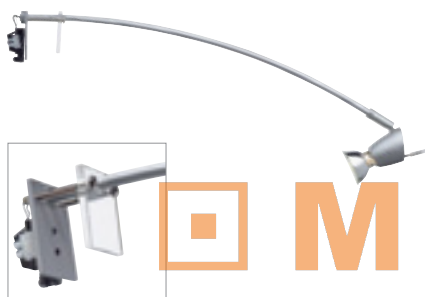

Socket/Lamp:
GU10/GU10 (excl.)
50W max.
or ES111. 75W max. (excl.)
or PAR20. 75W max. (excl.)

Accessories/Included parts:
Deco ring (excl.)

Note:
Deco ring see page 654.

Versions:
silver grey

146452

Material:
Aluminium/brass

Dimensions:
Head-Ø/H: 4.3/10 cm
Stick-L: approx. 54 cm
Clamp range: 8 cm max.

MODULE ELECTRO

FILL with canopy Design by CDC

230~



Socket/Lamp:
GU10/GU10 (excl.)
50W max.
or ES111. 75W max. (excl.)
or PAR20. 75W max. (excl.)

Accessories/Included parts:
Switch (incl.)
Deco ring (excl.)

Note:
Deco ring see page 654.

Versions:
silver grey

146482

Material:
Aluminium/brass

Dimensions:
Head-Ø/H: 4/10 cm
Stick-L: approx. 53 cm
Canopy-L/W/H: 8/4.7/3 cm



GU10 energy saving lamp
page 675



GU10 LED lamp
page 670



NEAT FLEX

230~



Socket/Lamp:
GU10/GU10 (excl.)
50W max.

Material:
Aluminium

Dimensions:
L/W/H: 40/7/2.5 cm
Power cable-L: 1.5 m

Accessories/Included parts:
Switch (incl.)
Plug (incl.)
Deco ring (incl.)

Note:
Cable removable for connection to the wall outlet.
Individual alignment of the lamp head through the flex arm.

Versions:
silver grey

146372

NEAT FLEX PLATE

230~

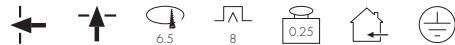

Socket/Lamp:
GU10/GU10 (excl.)
50W max.

Material:
Aluminium

Dimensions:
Ø/L: 8.5/36 cm

Accessories/Included parts:
Deco ring (incl.)

Note:
Can be fitted to flush mount boxes with hole spacing 58 mm.
Individual alignment of the lamp head through the flex arm.

Versions:
silver grey

146432

MODULO
ELECTRO
www.modulelectro.ru

NEAT FLEX CLAMP

230~



Socket/Lamp:
GU10/GU10 (excl.)
50W max.

Material:
Aluminium

Dimensions:
L/W/H: 40/7/2.5 cm
Power cable-L: 1.8 m
Clamp range: 1.7-3.6 cm

Accessories/Included parts:
Switch in power cable (incl.)
Deco ring (incl.)

Note:
Individual alignment of the lamp head through the flex arm.

Versions:
silver grey

146422



DISPLAY ADL 50/GU10



Socket/Lamp:
GU10/GU10 (excl.)
50W max.

Material:
Aluminium/brass

Dimensions:
Ø/H: 3.5/9 cm
connection lead-L: 30 cm
Stick-L: approx. 46 cm

Accessories/Included parts:
Connection box (incl.)

Versions:
chrome

146332

DISPLAY ADL 50/MR16



Socket/Lamp:
GU5.3/MR16 (excl.)
50W max.

Material:
Aluminium/brass

Dimensions:
Ø/H: 3.5/6 cm
connection lead-L: 20 cm
Stick-L: approx. 37 cm

Accessories/Included parts:
Transformer (excl.)

Versions:
chrome

146312



www.modulelectro.ru

NEAT



Socket/Lamp:
GU10/GU10; PAR20 (excl.)
50W max.

Material:
Aluminium/brass

Dimensions:
L/W/H: 6/4/68 cm
Head-Ø/L: 4/6 cm
Stick-L: 50 cm
Power cable-L: 1.5 m
Clamp range: 0.5-4.9 cm

Accessories/Included parts:
Plug (incl.)

Versions:
chrome
silver grey

170422
170424

GX53 FLEX CLAMP

230~



Socket/Lamp:
GX53/
GX53 energy saver 9W (incl.)
13W max.
or LED GX53 1.2W (excl.)
or PowerLED GX53
3x 1W (excl.)

Material:
Steel

Dimensions:
L/W/H: 50/9/7 cm
Stick-L: 33 cm
Connection lead-L: 1.5 m
Clamp range: 1.7-3.6 cm

Accessories/Included parts:
Switch in power cable (incl.)
GX53 9W 2700K (incl.)

Note:
Individual alignment of the lamp
head through the flex arm.

Versions:
chrome

146822

DISPLAY GX53

230~



Socket/Lamp:
GX53/
GX53 energy saver 9W (incl.)
13W max.
or LED GX53 1.2W (excl.)
or PowerLED GX53.
3x 1W (excl.)

Material:
Steel

Dimensions:
L/W/H: 60/9.5/10.5 cm
Head-Ø/H: 9.5/4.5 cm
Stick-L: 47 cm
Power cable-L: 1.5 m
Clamp range tube: 2-4.5 cm
Clamp range wall: 1-4 cm

Accessories/Included parts:
Switch in power cable (incl.)
Clamp (incl.)
GX53 9W 2700K (incl.)

Note:
Suitable for tube mounting.

Versions:
chrome

146592

MODULO
ELECTRO
www.modulelectro.ru

GX53 CUPBOARD SURFACE MOUNTED LAMP

230~



Socket/Lamp:
GX53/
GX53 energy saver 9W (incl.)
13W max.
or LED GX53. 1.2W (excl.)
or PowerLED GX53.
3x 1W (excl.)

Material:
Steel

Dimensions:
Head-Ø/H: 9.5/4.5 cm
L/W/H: 60/9.5/10.5 cm
Stick-L: 47 cm
Power cable-L: 1.5 m

Accessories/Included parts:
Plug (incl.)
Mounting bracket (incl.)
GX53 9W 2700K (incl.)

Note:
Mounting bracket is fastened
with a screw.

Versions:
chrome

146812

BIMA DISPLAY LIGHT



Socket/Lamp:
GU10/GU10 (excl.)
50W max.

Material:
Aluminium/steel

Dimensions:
L/W/H: 53/7.5/12 cm
Head-Ø/H: 6/8 cm
Stick-L: 44 cm
Clamp range tube: 2-4.5 cm
Clamp range wall: 1-4 cm
Power cable-L: 1.5 m

Accessories/Included parts:
Plug (incl.)
Clamp (incl.)

Note:
Suitable for tube mounting (eg. on strut systems)

Versions:
chrome

146492

BIMA CUPBOARD SURFACE MOUNTED LAMP



Socket/Lamp:
GU10/GU10 (excl.)
50W max.

Material:
Aluminium/steel

Dimensions:
L/W/H: 53/7.5/12 cm
Head-Ø/H: 6/8 cm
Stick-L: 44 cm
Power cable-L: 1.5 m

Accessories/Included parts:
Plug (incl.)
Mounting bracket (incl.)

Note:
The mounting bracket is fastened with a screw.

Versions:
chrome

146802

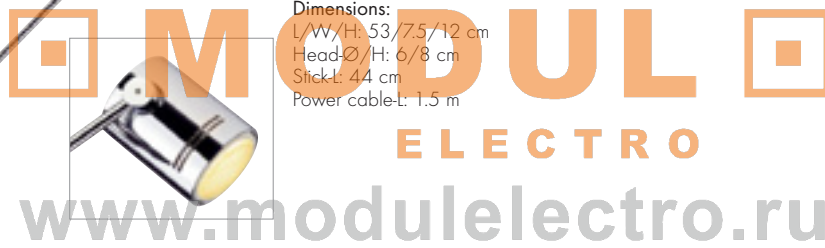

PUR CLAMP



Socket/Lamp:
GU5.3/MR16 (excl.)
50W max.

Material:
Aluminium/brass

Dimensions:
Head-Ø/L: 2.5/8 cm
Power cable-L:
1.5 m primary/1 m secondary
Clamp range: 0.5-4.9 cm
Stick-L: 50 cm

Accessories/Included parts:
Plug (incl.)
Transformer (incl.)

Note:
Connection lead:
1 m power cable + transformer +
1.5 m power cable + plug

Versions:
chrome

170392



MODUL
ELECTRO
www.modulelectro.ru

S-MENT LED cupboard surface mounted with plug

350mA LED 3 pce. 290° 120° 0.14



Lamp:
PowerLED (incl.)
3x 1W

Material:
Aluminium

Dimensions:
Head-L/W/H: 11/2.5/1.5 cm
Stick-L: 50 cm

Accessories/Included parts:
Plug (incl.)
LED converter (excl.)

Note:
Mounting bracket is fastened
with a screw.
Suitable driver see page 643.

Versions:
alu anodized
LED white 146711
LED warm white 146712

S-MENT LED

350mA LED 3 pce. 290° 1.5 4 120° 0.14



Lamp:
PowerLED (incl.)
3x 1W

Material:
Aluminium

Dimensions:
Head-L/W/H: 11/2.5/1.5 cm
Canopy-Ø: 4 cm
Stick-L: 25 cm

Accessories/Included parts:
LED Converter (excl.)

Note:
Only suitable for hollow walls,
ceilings or plates.
With M10x1 threaded tube.
Suitable driver see page 643.

Versions:
alu anodized
LED white 146701
LED warm white 146702



MODUL
ELECTRO
www.modulelectro.ru



DomeLED display light



Lamp:
PowerLED (incl.)
6x 3W

Material:
Aluminium

Dimensions:
Product-Ø/L: 13.5/4 cm
Stick-L: 50 cm
Connection lead-L: 150 cm
Clamp range: 0.5-4.9 cm
Ballast-L/W/H:
14/6.8/3.5 cm

Accessories/Included parts:
LED converter (incl.)
Plug (incl.)

Versions:
silver grey
LED white 147351
LED warm white 147352



Socket/Lamp:
R7s/R7s, 118 mm (excl.)
300W max.

Material:
Aluminium

Dimensions:
Head-L/W/H: 17.5/11/6 cm
Stick-L: 52 cm
Clamp range: 1.5-5.5 cm
Power cable-L: 1.5 m

Accessories/Included parts:
Plug (incl.)
Switch (incl.)
Tube kit (excl.)

Versions:
silver grey/chrome 146472

TUBE KIT for Nepro Display clamp



Material:
Plastic

Note:
To easily fasten the Nepro
Display on tubes or struts with a
diameter of 3-5 cm.

Versions:
black 146479

ELECTRO
www.modulelectro.ru

SKELETTO



Socket/Lamp:
R7s/R7s, 78 mm (excl.)
150W max.

Accessories/Included parts:
Plug (incl.)

Versions:
chrome
silver grey

170412
170414

Material:
Aluminium

Dimensions:
L/W/H: 11/16/77 cm
Head: L/W/H: 11/16/11 cm
Stick: L: 50 cm
Clamp range: 0.5-4.9 cm
Power cable: L: 1.5 m

SDL DISPLAY Design by CDC



Socket/Lamp:
R7s/R7s, 118 mm (excl.)
200W max.

Accessories/Included parts:
Plug (incl.)

Versions:
silver grey/chrome

146324

Material:
Aluminium

Dimensions:
Head: L/W/H: 21/7.5/6.5 cm
Stick: L: 55 cm
Clamp range: 1.5-6 cm
Power cable: L: 1.5 m

DIFEST



HiEFFICIENT
PROFIlight.



Socket/Lamp:
GX10/CMH-MR16 (excl.)
35W

Accessories/Included parts:
Electronic ballast (incl.)
Deco ring (incl.)

Versions:
chrome
silver grey

146352
146354

Material:
Aluminium

Dimensions:
Head: Ø/H: 4/5 cm
Stick: L: 60 cm

MODUL ELECTRO
www.modulelectro.ru

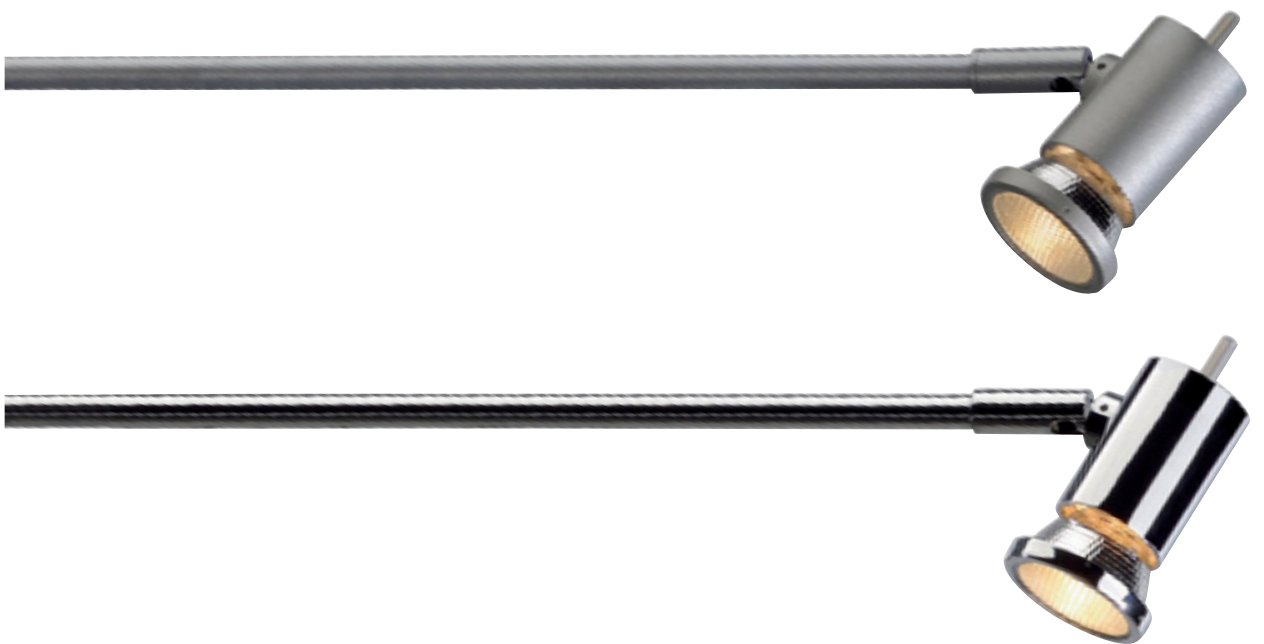

CMH-MR16 lamp
page 663





MODUL
ELECTRO
www.modulelectro.ru

BookLED shelf light

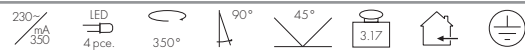

Lamp:
PowerLED (incl.)
3x1W
and
LED (incl.)
0.06W
Closed current. 10mA

Material:
Aluminium

Dimensions:
W/H/D: 8.3/27.3/19 cm
Base plate-L/W: 18.8/16.5 cm
Power cable-L: 1.8 m

Accessories/Included parts:
LED converter (incl.)
Power plug (incl.)

Note:
Integrated warm white LED light
in closed position.

Versions:
silver grey
LED warm white

146172

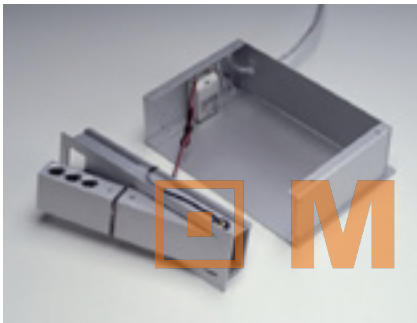

MODUL

ELECTRO

www.modulelectro.ru

The BookLED shelf light offers your library illumination and stableness in one. BookLED can be optionally operated with the head folding out, downwards or upwards. It only takes a few screws to be loosened, to pull the insert out of the housing, which allows it to be turned around 180°. Also the base plate offers flexible application possibilities as it can be fastened separately. It can be optionally fastened to protrude either to the left or right.

In closed position the transparent switch gives off a warm white LED illumination. By pressing the switch you will unlock the head which can then be pulled out. At the same time the position illumination is switched to the with 3 Power LEDs equipped, 350° rotatable head.



MODUL
ELECTRO
www.modulelectro.ru

CUPBOARD FITTINGS



FURNITURE LED 37



Lamp:
PowerLED (incl.)
3x 1W

Material:
Aluminium

Dimensions:
W/H/D: 37/5/2 cm

Accessories/Included parts:
LED converter (incl.)
Switch (incl.)

Versions:
alu natural
LED white

111881

FURNITURE LED 50

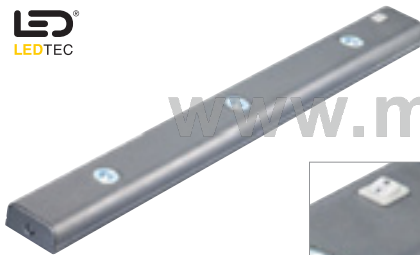

Lamp:
PowerLED (incl.)
3x 1W

Material:
Aluminium

Dimensions:
W/H/D: 50/5/2.5 cm

Accessories/Included parts:
LED converter (incl.)
Switch (incl.)

Versions:
alu natural
LED white

160341

www.modulelectro.ru

FURNITURE 513

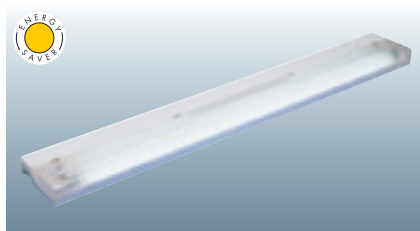
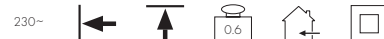

Socket/Lamp:
G5/T5 energy saver (excl.)
13W

Material:
Plastic

Dimensions:
L/W/H: 56.2/8/3 cm
Connection lead-L: 1.9 m

Accessories/Included parts:
Ballast (incl.)
Switch (incl.)

Note:
Connection of several lamps
possible.

Versions:
white

160701

ACCESSORIES for Furniture 513

Note:
The spare T5 lamp is only available in 3-pce
packing units (see page 680).

Spare lamp T5:
13W 2700K 591295
13W 4000K 591296

Connection cable:
L: 40 cm 160721

Connection plug:
L: 0.5 cm 160731



Furniture LED 65
 Numerous mounting possibilities
 with the included fastening
 clamps.

MODUL
 ELECTRO
www.modulelectro.ru

FURNITURE LED 65

230~ LED 65 pce. 90° 0.2

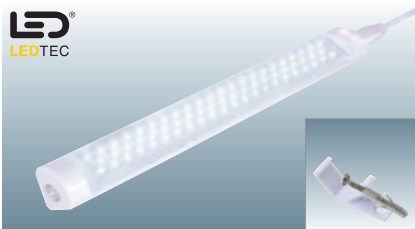

Lamp:
 LED (incl.)
 8W total

Material:
 Plastic

Dimensions:
 L/W/H: 33/3/3
 Power cable-L: 1 m

Accessories/Included parts:
 Euro plug (incl.)
 Fastening accessories (incl.)

Note:
 Up to 10 lights can be connected to each other. Numerous mounting possibilities with the included fastening clamps.

Versions:
 white 160311
 LED white 160312
 LED warm white

CABLE TRANSITS for Furniture LED 65

230~ 0.04

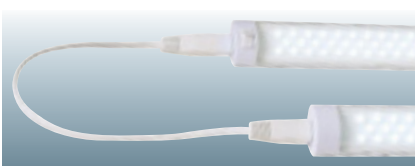

Dimensions:
 L: 33 cm

Versions:
 white 160321

FURNITURE TYPE 3



Socket/Lamp:
G4/2pin base (excl.)
20W max.

Material:
Steel

Dimensions:
Outer-Ø/D: 6.6/3 cm

Accessories/Included parts:
Transformer (excl.)

Versions:
white 116041
chrome 116042
gold 116043

MIL 20



Socket/Lamp:
G4/2pin base (excl.)
20W max.

Material:
Steel

Dimensions:
L/W/H: 13/13/4 cm

Accessories/Included parts:
Transformer (excl.)

Versions:
metal brushed 111108

OCTAGON LED MODULE 12V

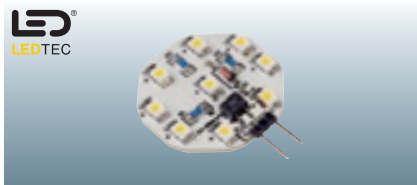

Socket/Lamp:
G4/Top LED (incl.)
1.5W total

Dimensions:
L/W/H: 3/3.9/0.4 cm

Note:
Convert the Furniture Type 3 and Mil 20 to LED. Operate only with a conventional transformer!

Versions:
LED white 550251
LED warm white 550252

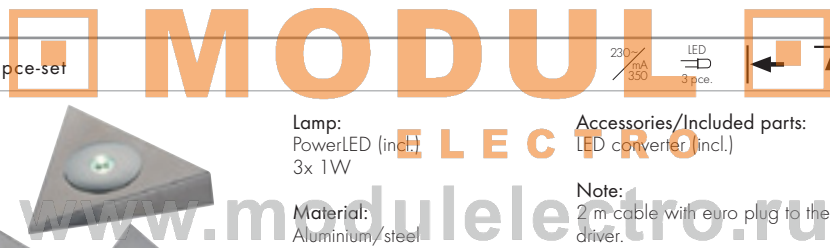

MIL LED 3 3 pce-set

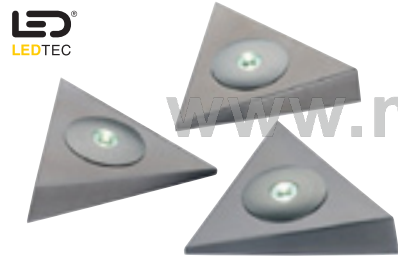

Lamp:
PowerLED (incl.)
3x 1W

Material:
Aluminium/steel

Dimensions:
L/W/H: 12/13.5/3 cm
Ballast-L/W/H:
7.3/4/1.6 cm

Accessories/Included parts:
LED converter (incl.)

Note:
2 m cable with euro plug to the driver.
1 m cable with plug from driver 1st LED.
0.6 m cable with plug between the following LED.

Versions:
metal brushed 112251
LED white

LEDTUI

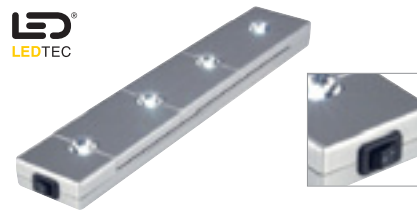

Lamp:
LED (incl.)

Material:
Plastic

Dimensions:
L/W/H: 22.4/4/1.8 cm

Accessories/Included parts:
Switch (incl.)
Fastening accessories (incl.)
3x Battery AAA IRO3 1.5V (excl.)

Note:
For battery operation.

Versions:
silver grey 160331
LED white





PADI LED 600 light bar 60 cm

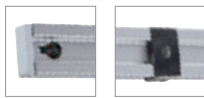

Lamp:
LED (incl.)
4W total

Material:
Aluminium/PC

Dimensions:
L/W/H: 60,6/1,6/0,8 cm
connection lead-L: 1,5 m

Accessories/Included parts:
3 fastening clamps (incl.)
Power supply (excl.)

Note:
LED power unit (eg. 470500, 470502, 470506) see page 645. Dimmable (eg. with 470540).

Versions:
alu anodized
LED white 111731
LED warm white 111732

DELFC 500 light bar 50 cm



Lamp:
LED (incl.)
1,9W total

Material:
Aluminium/plastic

Dimensions:
L/W/H: 51/2/1,5 cm

Accessories/Included parts:
Power supply (excl.)

Note:
LED power unit (eg. 470500, 470502, 470506) see page 645. Dimmable (eg. 470540).
Directly connectable via wrap connections.
For a output of >50W a new feed-in must be made!

Versions:
alu anodized
LED white 631401
LED warm white 631402
LED yellow 631404
LED green 631405
LED red 631406
LED blue 631407

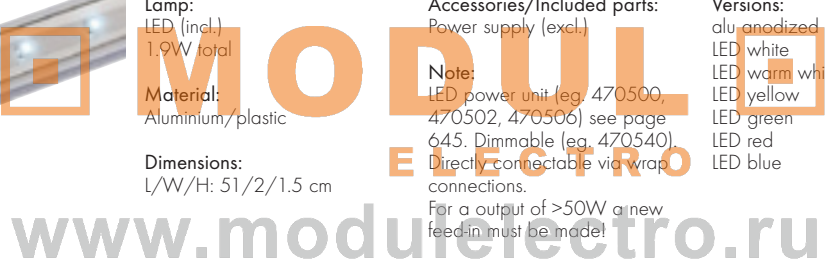

DELFC 1000 light bar 1 m



Lamp:
LED (incl.)
3,8W total

Material:
Aluminium/plastic

Dimensions:
L/W/H: 100/2/1,5 cm

Accessories/Included parts:
Power supply (excl.)

Note:
LED power unit (eg. 470500, 470502, 470506) see page 645.
Dimmable (eg. 470540).
Directly connectable via wrap connections.
For a output of >50W a new feed-in must be made!

Versions:
alu anodized
LED white 631411
LED warm white 631412
LED yellow 631414
LED green 631415
LED red 631416
LED blue 631417

Transformer

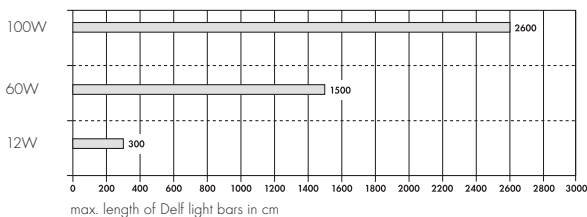

Transformer

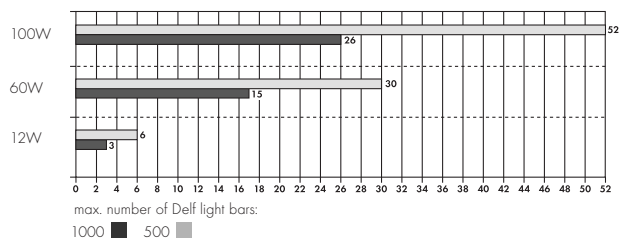



MOUNTING CLIPS for DELF C

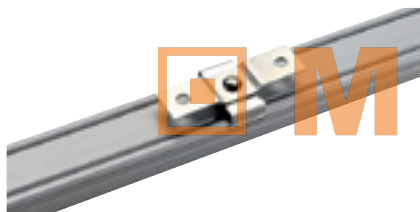

MODULO
ELECTRO

Versions:
10 pce.

631420

CONNECTION CLAMPS for DELF C



Dimensions:
L/W/H: 6.2/2.3/1.5 cm

Note:
Mechanical connector to protect
the plug connection.

Versions:
frosted/2 pce.

631423

www.modulelectro.ru

FEED-IN for DELF C



Output:
50W max.

Dimensions:
L: 1.5 m

Versions for Delf C:
black

631421

Versions for Delf C RGB:
black

631424

FLEX CONNECTOR for DELF C



Dimensions:
L: 12 cm

Versions for Delf C:
black

631422

Versions for Delf C RGB:
black

631425



DELFC 500 RGB light bar 50cm

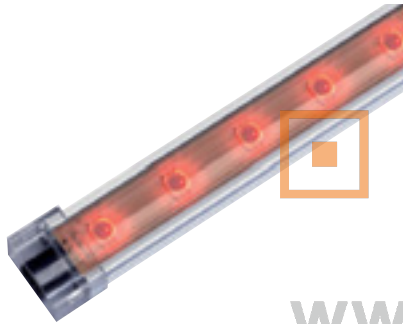

Lamp:
3in1 LED (incl.)
4.8W total

Material:
Aluminium/acrylic

Dimensions:
L/W/H: 51/2/1.5 cm

Accessories/Included parts:
Power supply (excl.)
Controller (excl.)

Versions:
alu anodized
RGB

631403

Note:
LED power unit (eg. 470500, 470502, 470506) see page 645. Controllable with Power LIM® 24V (470521) or Easy LIM® Pro RF (470600) or LIM2® controller (470531) see page 638-642 and converter (470509).
Directly connectable via wrap connections.
For an output of >50W a new feed-in must be made!

www.modul.electro.ru

DELFC 1000 RGB light bar 1m

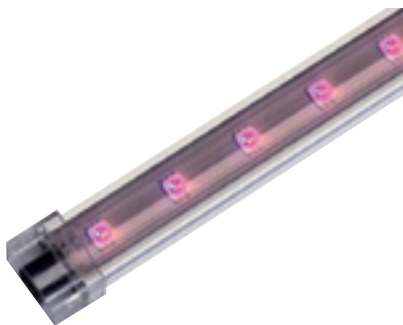

Lamp:
3in1 LED (incl.)
9.6W total

Material:
Aluminium/acrylic

Dimensions:
L/W/H: 100/2/1.5 cm

Accessories/Included parts:
Power supply (excl.)

Versions:
alu anodized
RGB

631413

Note:
LED power unit (eg. 470500, 470502, 470506) see page 645. Controllable with Power LIM® 24V (470521) or Easy LIM® Pro RF (470600) or LIM2® controller (470531) see page 638-642 and converter (470509).
Directly connectable via wrap connections.
For an output of >50W a new feed-in must be made!

Transformer

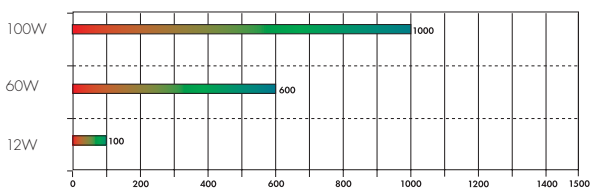

max. length of Delf C RGB light bars in cm

Transformer

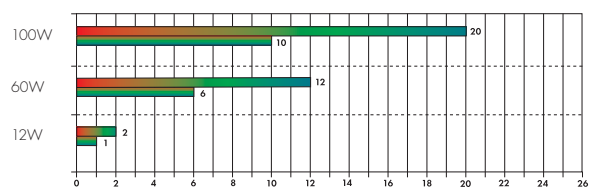

max. number of Delf C RGB lightbars:

500 1000



MODUL
ELECTRO
www.modulelectro.ru

RECESSED FITTINGS



MODUL
ELECTRO

www.modulelectro.ru



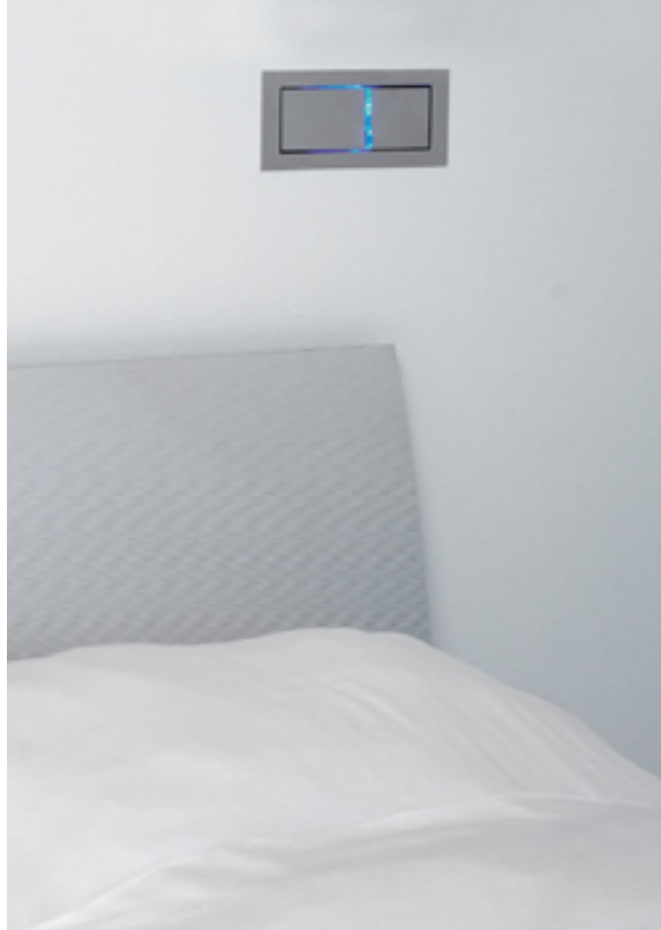

BEDSIDE left/right



Lamp:
PowerLED (incl.)
3W
and
LED (incl.)
0.06W
Closed current: 10mA

Material:
Aluminium

Dimensions:
W/H/D: 18.5/8.2/5.3 cm

Accessories/Included parts:
Cavity wall fitting clamp (incl.)
LED converter (excl.)

Note:
Integrated blue LED-light in closed position.
The main LED is switched on with the push-lock system.
Operate only with driver (464200), see page 643.

Versions:
silver grey
LED white/blue
left
right

146244
146254

LED warm white/blue
left
right

146242
146252

MODULO ELECTRO

700mA



FITTING BOX for Bedside left/right



Dimensions:
W/H/D: 17.3/13/8 cm

Note:
To fit the Bedside lamp in masonry walls.

Versions:
black

146260



Bedside left



Bedside right

Integrated LED-light in closed position.



Flip function to change the LEDs

MODUL
ELECTRO

www.modulelectro.ru

GilaLED

700mA LED 2 pce. 355° 190° 10.2 5.9 0.36



Lamp:
PowerLED (incl.)
3W
and
LED (incl.)
0.06W
Closed current: 10mA

Material:
Aluminium

Dimensions:
Ø/H: 11.2/6.3 cm
Connection lead: 50 cm

Accessories/Included parts:
LED converter (excl.)

Note:
Flip function to change the LEDs

Versions:
aluminium
LED white/blue 146381
LED warm white/blue 146382

DiraLED

700mA LED 2 pce. 355° 45° 8.4 3.2 0.42



Lamp:
PowerLED (incl.)
3W
and
LED (incl.)
0.06W

Material:
Aluminium/acrylic

Dimensions:
Visible Ø/D: 10/5.5 cm

Accessories/Included parts:
LED converter (excl.)
2 switch (incl.)

Note:
Suitable for cavity walls and ceilings with a material thickness of max. 24 mm.
Both LEDs can be switched separately.

Versions:
silver grey
LED white/blue 146291
LED warm white/blue 146292



MODUL
ELECTRO
www.modulelectro.ru

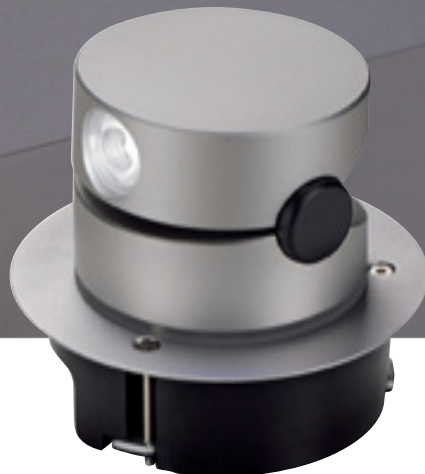
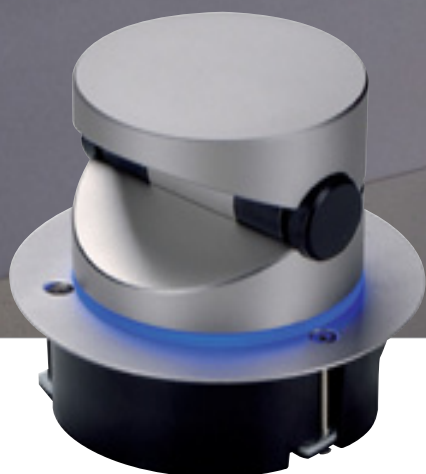

A modern wooden staircase with a dark wall and recessed lighting. The stairs are made of light-colored wood and are illuminated from below. The wall is dark and has several recessed lights. The floor is dark with a light-colored pattern.

MODUL
ELECTRO
www.modulelectro.ru

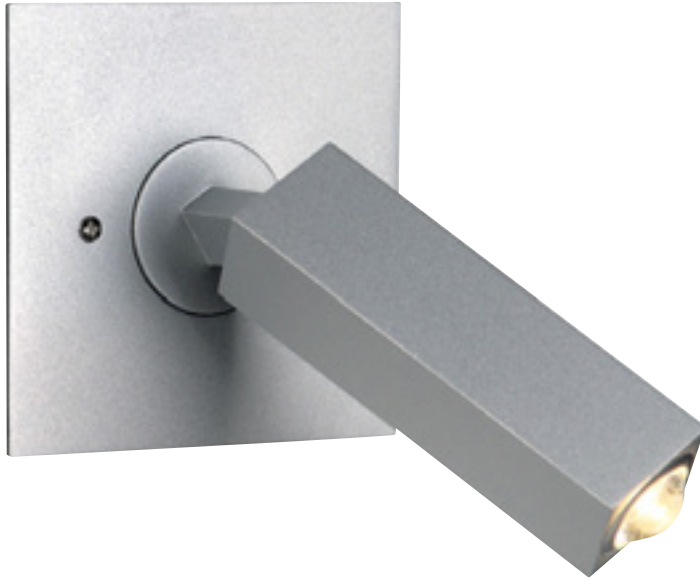

Rear view LED Quad (152001)

STIX FLUSH MOUNT

700mA



Lamp:
PowerLED (incl.)
3W

Material:
Aluminium

Dimensions:
W/H/D: 10/10/13 cm

Accessories/Included parts:
LED converter (excl.)
Cavity wall installation box (excl.)

Note:
For mounting with cavity wall box, the fitting depth results from the fitting box.

Versions:
silver grey
LED white
LED warm white

146401
146402

www.modulelectro.ru

LED QUAD 1 Design by CDC

24V

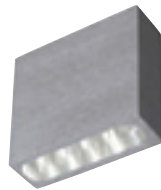

Lamp:
LED (incl.)
0.5W total

Material:
Aluminium

Dimensions:
W/H/D: 6/6/6.2 cm

Accessories/Included parts:
Power unit (excl.)

Note:
Wall recessed lamp for connection to a 24V/DC power unit see page 645.

Versions:
alu brushed
LED white

152001

LED QUAD 2 Design by CDC

24V



Lamp:
LED (incl.)
0.9W total

Material:
Aluminium

Dimensions:
W/H/D: 16.5/6/6.2 cm

Accessories/Included parts:
Power unit (excl.)

Note:
Wall recessed lamp for connection to a 24V/DC power unit see page 645.

Versions:
alu brushed
LED white

152011



MODUL
ELECTRO
www.modulelectro.ru

TWISTER

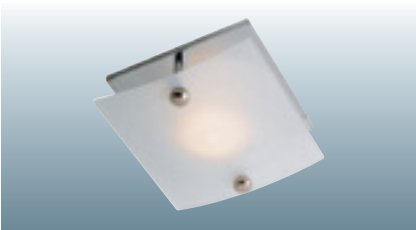

Socket/Lamp:
G5.3/MR16 (excl.)
50W max.

Material:
Aluminium/glass

Dimensions:
L/W/H: 7/7/3 cm

Accessories/Included parts:
Transformer (excl.)

Versions:
chrome
glass satin finish

111112

GLIDE MR16

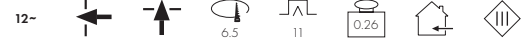

Socket/Lamp:
G5.3/MR16 (excl.)
50W

Material:
Aluminium/glass

Dimensions:
L/W/H: 13/9/2 cm

Accessories/Included parts:
Transformer (excl.)

Versions:
alu brushed
Glass partial satin finish 114930

REDIT GU10



Socket/Lamp:
GU10/GU10 (excl.)
35W max.

Material:
Aluminium/glass

Dimensions:
Ø/H: 10.5/13 cm
Visible Ø/H: 10.5/2.5 cm

Note:
Suitable for cavity ceilings with a
material thickness of 5-20 mm.

Versions:
white
Glass partial satin finish 111611

REDIT MR16

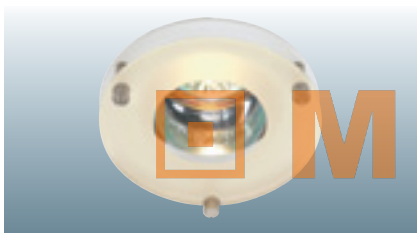

Socket/Lamp:
G3.5/MR16 (excl.)
50W max.

Material:
Aluminium/glass

Dimensions:
Ø/H: 10.5/11.5 cm
Visible Ø/H: 10.5/2.5 cm

Accessories/Included parts:
Transformer (excl.)

Note:
Suitable for cavity ceilings with a
material thickness of 5-20 mm.

Versions:
white
Glass partial satin finish 111601

www.modulelectro.ru

GLADOS ROUND



Socket/Lamp:
G6.35/2pin base (excl.)
35W max.

Material:
Aluminium/glass

Dimensions:
Ø/H: 8.5/4 cm
Glass-H: 2 cm

Accessories/Included parts:
Transformer (excl.)

Versions:
chrome
Glass satin finish 111502

GLADOS SQUARE

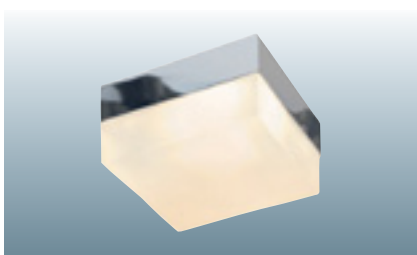

Socket/Lamp:
G6.35/2pin base (excl.)
35W max.

Material:
Aluminium/glass

Dimensions:
L/W/H: 8/8/4 cm
Glass-H: 2 cm

Accessories/Included parts:
Transformer (excl.)

Versions:
chrome
Glass satin finish 111512



MODUL
ELECTRO
www.modulelectro.ru



KALU RECESSED 1



Socket/Lamp:
G53/QRB111 (excl.)
50W max.

Accessories/Included parts:
Transformer (excl.)

Versions:
alu brushed

113406

Material:
Aluminium

Dimensions:
L/W/H: 15/9/15 cm
Max. ceiling thickness: 2.5 cm

www.modulelectro.ru

KALU RECESSED 2



Socket/Lamp:
G53/QRB111 (excl.)
2x 50W max.

Accessories/Included parts:
Transformer (excl.)

Versions:
alu brushed

113416

Material:
Aluminium

Dimensions:
L/W/H: 22/6.8/9 cm
Max. ceiling thickness: 2.5 cm

KALU RECESSED 3



Socket/Lamp:
G53/QRB111 (excl.)
3x 50W max.

Accessories/Included parts:
Transformer (excl.)

Versions:
alu brushed

113426

Material:
Aluminium

Dimensions:
L/W/H: 45/9/15 cm
Max. ceiling thickness: 2.5 cm

QRB PowerLED lamp
page 671





MODULO
ELECTRO
www.modulelectro.ru

GLASS TUBE E27

230~



8.5



12



0.62



Socket/Lamp:
E27/AGL (excl.)
60W max.
or
E27/energy saver (excl.)
max. Ø/L: 13/5.5 cm

Material:
Steel/glass

Dimensions:
Visible Ø/H: 12/13 cm

Versions:
white/chrome

111592



MODUL
ELECTRO
www.modulelectro.ru

LEDISC

350mA LED 1 pce. 76 5 0.45



Lamp:
PowerLED (incl.)
1W

Material:
Aluminium/glass

Dimensions:
Ø/H: 15/7,5 cm
Connection lead: 25 cm

Accessories/Included parts:
LED converter (excl.)

Note:
When connecting several lamps
together please use a series
connection!
Suitable drivers page 643.

Versions:
silver grey
LED white
LED blue ▼

111831
111837

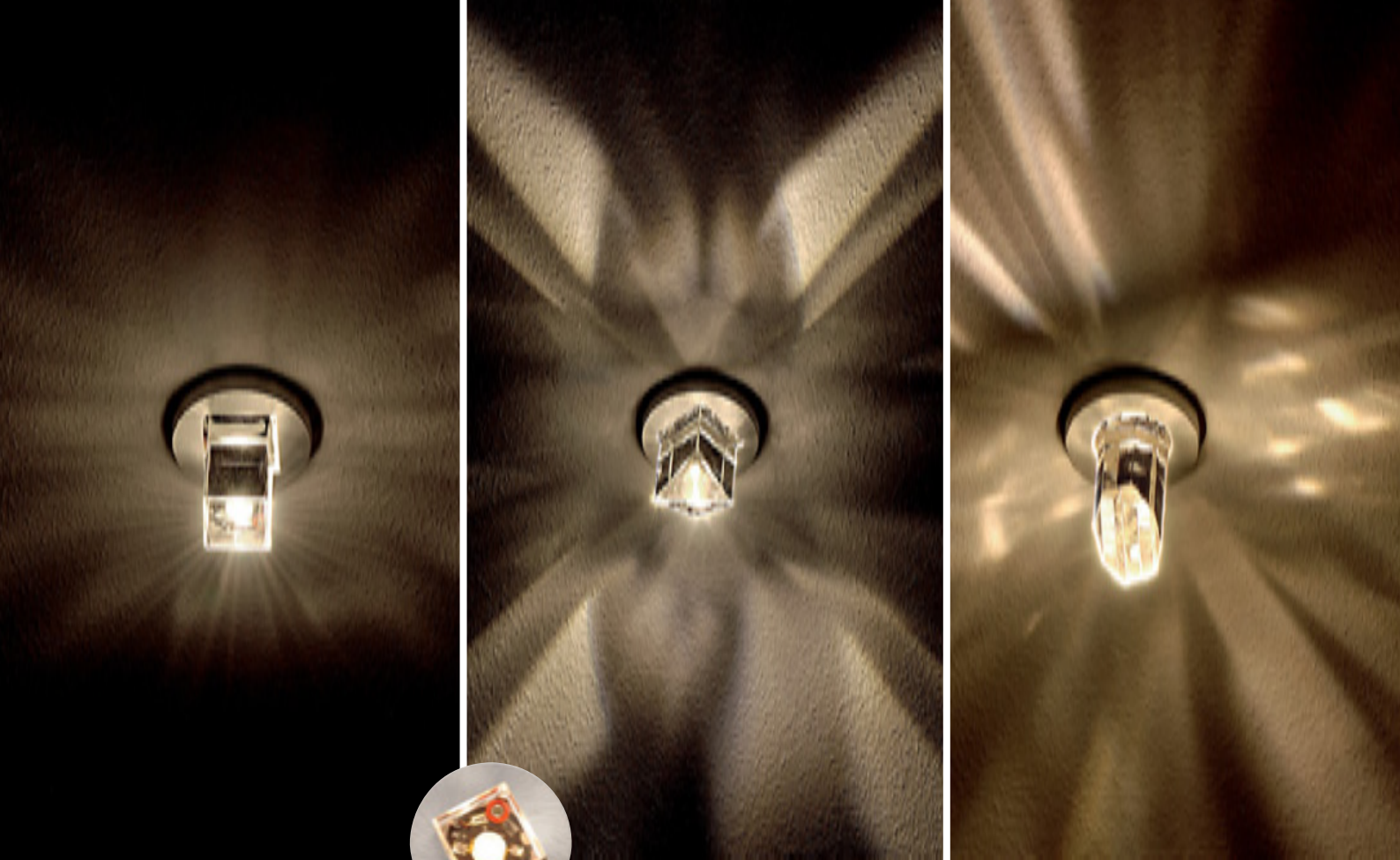

MODUL

ICICLED I

350mA LED 1 pce. ↑ 3 3 0.06



Lamp:
PowerLED (incl.)
1W

Material:
Aluminium/crystal glass

Dimensions:
Visible Ø/H: 4/4.6 cm

Accessories/Included parts:
LED converter (excl.)

Versions:
LED white 114501
LED warm white 114502

ICICLED II

350mA LED 1 pce. ↑ 3 3 0.06



Lamp:
PowerLED (incl.)
1W

Material:
Aluminium/crystal glass

Dimensions:
Visible Ø/H: 4/4.8 cm

Accessories/Included parts:
LED converter (excl.)

Versions:
LED white 114511
LED warm white 114512

ICICLED III

350mA LED 1 pce. ↑ 3 3 0.06



Lamp:
PowerLED (incl.)
1W

Material:
Aluminium/crystal glass

Dimensions:
Visible Ø/H: 4/5.9 cm

Accessories/Included parts:
LED converter (excl.)

Versions:
LED white 114521
LED warm white 114522



MODULO

ELECTRO

www.modulelectro.ru

GRID Design by CDC 12-   5.8  9  0.2  



Socket/Lamp:
GY6.35/2pin base (excl.)
50W max.

Accessories/Included parts:
Transformer (excl.)

Versions:
alu natural

134234

Material:
Aluminium

Dimensions:
Visible Ø/H: 7/7 cm

GRID G9 Design by CDC 230-   5.8  9  0.25  



Socket/Lamp:
G9/G9 (excl.)
40W max.

Versions:
alu natural ▼

134254

Material:
Aluminium

Dimensions:
Visible Ø/H: 7/9 cm



MODUL

ELECTRO

www.modulelectro.ru



YUDI

12~

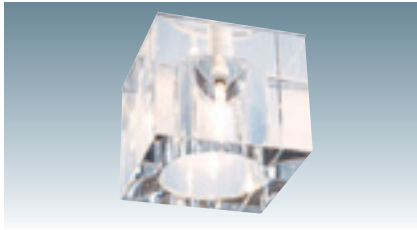

Socket/Lamp:
G6.35/2pin base (excl.)
35W max.

Material:
Glass

Dimensions:
Visible L/W/H: 7/7/6.1 cm

Accessories/Included parts:
Transformer (excl.)

Versions:
clear

114961

half clear/black 114960
half clear/amber 114962
half clear/blue ▼ 114967



DICHRO CUBE

230~



Socket/Lamp:
G9/G9 (excl.)
40W max.

Material:
Glass

Dimensions:
Visible L/W/H: 8/7.8/6.5 cm

Versions:
Dichroic

114928

MODUL ELECTRO
www.modulelectro.ru

DICHRO TUBE

230~



Socket/Lamp:
G9/G9 (excl.)
40W max.

Material:
Glass

Dimensions:
Visible Ø/H: 8/6.4 cm

Versions:
Dichroic

114925

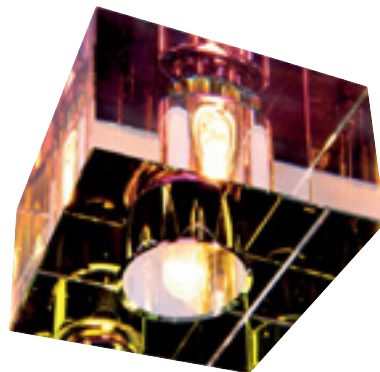



BICOLO



Socket/Lamp:
GX5.3/MR16 (excl.)
50W max.

Accessories/Included parts:
Transformer (excl.)

Versions:
blue/clear ▼

114717

Material:
glass

Dimensions:
Visible Ø/H: 11/3.5 cm

PICU DOWNLIGHT



Socket/Lamp:
G5.3/MR16 (excl.)
50W max.

Accessories/Included parts:
Transformer (excl.)

Versions:
alu natural
Glass frosted

114720

Material:
Aluminium/glass

Dimensions:
Visible Ø/H: 9/1.7 cm

www.modulelectro.ru

ORION LED PLATE



Lamp:
PowerLED (incl.)
1W

Accessories/Included parts:
LED converter (excl.)

Versions:
chrome/white
LED white
LED warm white

114811

114812

Material:
Steel/glass

Note:
Suitable driver
(eg. 464108) see page 643.

Dimensions:
Cover-Ø: 8 cm
Glass cover-Ø/H: 6.5/5 cm
Max. ceiling thickness: 1.8 cm

STRIPES



Socket/Lamp:
GX5.3/MR16 (excl.)
50W max.

Accessories/Included parts:
Transformer (excl.)

Versions:
alu brushed/clear ▼

114929

Material:
Aluminium/acrylic

Dimensions:
Visible Ø/H: 9/5.5 cm

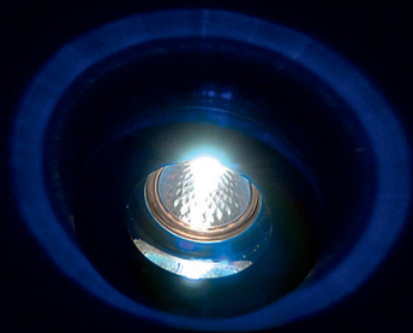

MODUL

ELECTRO

www.modulelectro.ru

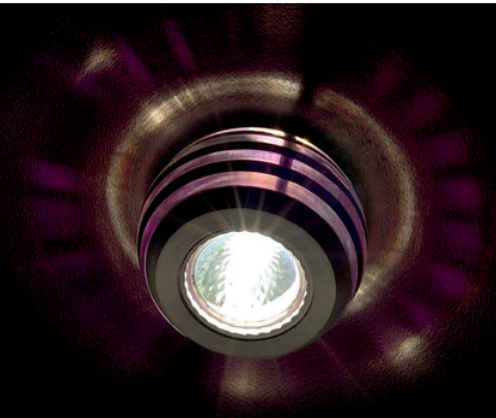

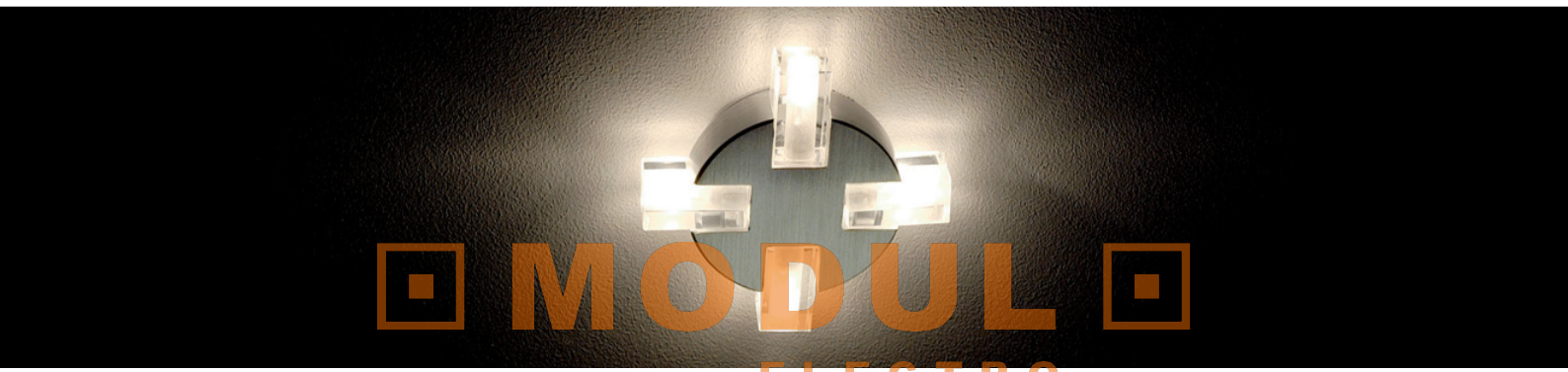

MODUL ELECTRO

www.modulelectro.ru

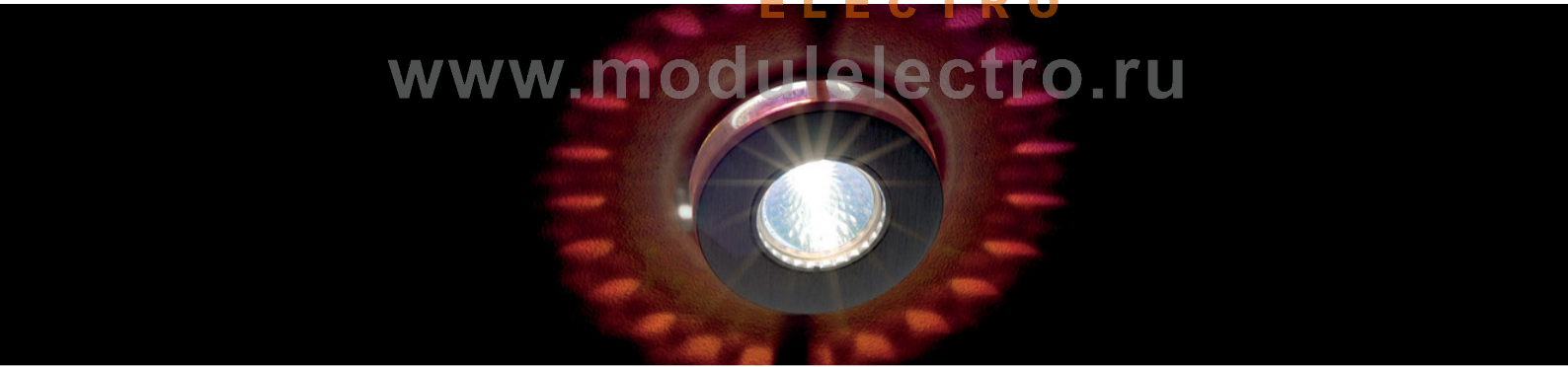

CRYSTAL I



Socket/Lamp:
GU5.3/MR16 (excl.)
35W max.

Accessories/Included parts:
Transformer (excl.)

Versions:
chrome
crystal clear

114920

Material:
Steel/crystal glass

Dimensions:
Visible L/W/H:
10.2/10.2/2.7 cm

CRYSTAL II

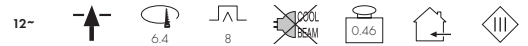

Socket/Lamp:
GU5.3/MR16 (excl.)
35W max.

Accessories/Included parts:
Transformer (excl.)

Versions:
chrome
crystal clear

114921

Material:
Steel/crystal glass

Dimensions:
Visible Ø/H: 10/2.7 cm

CRYSTAL III



Socket/Lamp:
G4/2pin base (excl.)
4x 10W max.

Accessories/Included parts:
Transformer (excl.)

Versions:
metal brushed
crystal satin finish ▼

114922

Material:
Aluminium/crystal glass

Note:
For cavity walls.

Dimensions:
Visible Ø/H: 14/3 cm



CRYSTAL IV



Socket/Lamp:
GU5.3/MR16 (excl.)
35W max.

Accessories/Included parts:
Transformer (excl.)

Versions:
metal brushed
crystal clear

114923

Material:
Aluminium/crystal glass

Dimensions:
Visible Ø/H: 9.2/2.8 cm

CRYSTAL V



Socket/Lamp:
GU5.3/MR16 (excl.)
35W max.

Accessories/Included parts:
Transformer (excl.)

Versions:
chrome
crystal clear ▼

114924

Material:
Steel/crystal glass

Note:
With slanted crystal glass.

Dimensions:
Visible Ø/H: 10.3/4.1 cm

CRYSTAL VI



Socket/Lamp:
G4/2pin base (excl.)
20W max.

Accessories/Included parts:
Transformer (excl.)

Versions:
chrome
crystal clear

114926

Material:
Steel/crystal glass

Dimensions:
Visible Ø/H: 9.5/6 cm

CRYSTAL VII

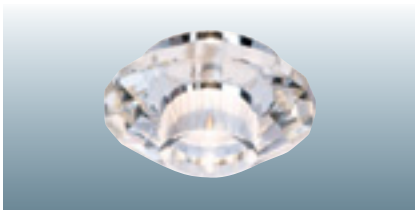

Socket/Lamp:
G4/2pin base (excl.)
20W max.

Material:
Steel/crystal glass

Dimensions:
Visible Ø/H: 11/5 cm

Accessories/Included parts:
Transformer (excl.)

Versions:
chrome
crystal clear

114927

CRYSTAL VIII



Lamp:
G4/2pin base (excl.)
20W max.

Material:
Glass

Dimensions:
Visible Ø/H: 9.7/5 cm

Accessories/Included parts:
Transformer (excl.)

Note:
Suitable for ceilings with a material thickness of max. 15 mm.

Versions:
crystal clear

114931

CRYSTAL LED

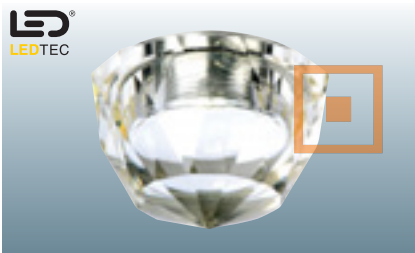

Lamp:
PowerLED (incl.)
1W

Material:
Aluminium/crystal glass

Dimensions:
Visible Ø/H: 7/4 cm
max. ceiling thickness: 1.8 cm

Accessories/Included parts:
LED converter (excl.)

Note:
When connecting several lamps please use a series connection

Versions:
LED white
LED warm white

114821
114822

www.modulelectro.ru

CRYSTAL LED II



Lamp:
PowerLED (incl.)
1W

Material:
Aluminium/crystal glass

Dimensions:
Cover-Ø: 4.9 cm
Glass-Ø/H: 6/4.5 cm
Max. ceiling thickness: 1.8 cm

Accessories/Included parts:
LED converter (excl.)

Note:
Suitable driver
(eg. 464108) see page 643.

Versions:
alu brushed
LED white
LED warm white

114541
114542

CRYSTAL LED III



Lamp:
PowerLED (incl.)
1W

Material:
Steel/crystal glass

Dimensions:
Cover-Ø: 8 cm
Glass-L/W/H: 6.4/6.4/4.3 cm
Max. ceiling thickness: 1.8 cm

Accessories/Included parts:
LED converter (excl.)



Note:
Suitable driver
(eg. 464108) see page 643.

Versions:
chrome
LED white
LED warm white

114531
114532

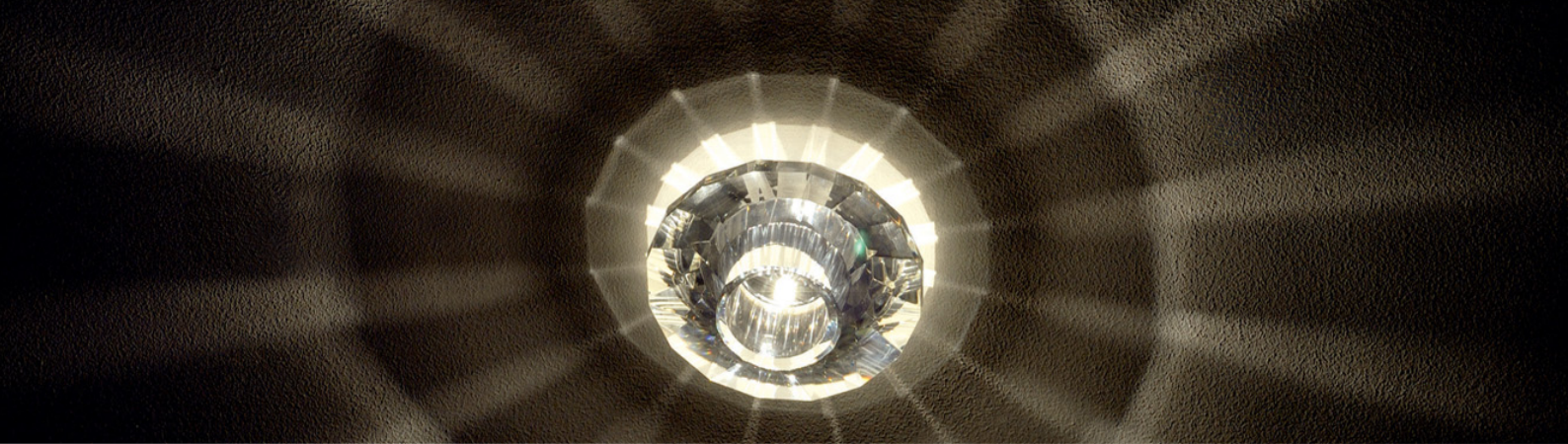
Note:
When connecting several of the LED products illustrated on this page please use a series connection!



 **MODUL** 
ELECTRO
www.modulselectro.ru

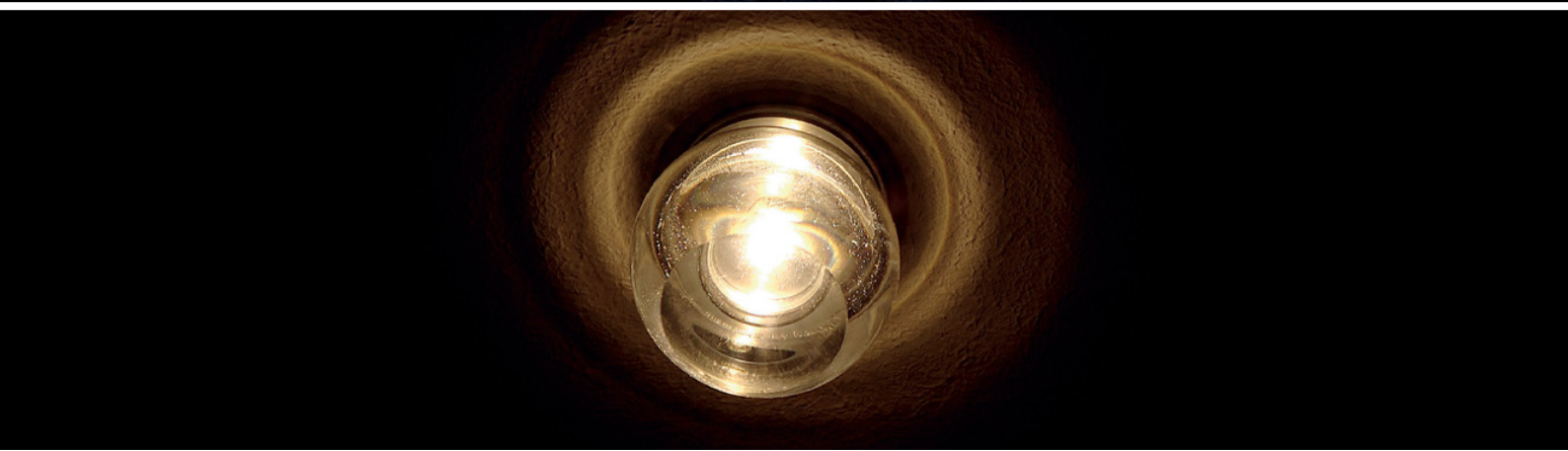

ZEBLED ROUND 1



Lamp:
PowerLED (incl.)
1W

Material:
Aluminium

Dimensions:
Visible Ø/H: 6/2.7 cm

Accessories/Included parts:
LED converter (excl.)

Note:
Max. ceiling thickness: 2.8 cm

Versions:
alu brushed 114781
LED white 114782
LED warm white

ZEBLED SQUARE 1

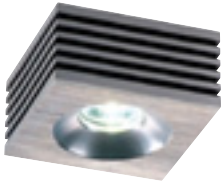

Lamp:
PowerLED (incl.)
1W

Material:
Aluminium

Dimensions:
Visible L/W/H: 5/5/2.5 cm

Accessories/Included parts:
LED converter (excl.)

Note:
Max. ceiling thickness: 2.8 cm

Versions:
alu brushed 114761
LED white 114762
LED warm white

ZEBLED ROUND 3



Lamp:
PowerLED (incl.)
3x 1W

Material:
Aluminium

Dimensions:
Visible Ø/H: 7.5/2.5 cm

Accessories/Included parts:
LED converter (excl.)

Note:
Max. ceiling thickness: 2.8 cm

Versions:
alu brushed 114791
LED white 114792
LED warm white



ZEBLED SQUARE 3



Lamp:
PowerLED (incl.)
3x 1W

Material:
Aluminium

Dimensions:
Visible L/W/H: 7.4/7.4/2.5 cm

Accessories/Included parts:
LED converter (excl.)

Note:
Max. ceiling thickness: 2.8 cm

Versions:
alu brushed 114771
LED white 114772
LED warm white



Note: When connecting several of the LED products illustrated on this page please use a series connection!

ACLED ROUND



Lamp:
PowerLED (incl.)
1W

Material:
Acrylic

Dimensions:
Visible Ø/H: 5/2 cm

Accessories/Included parts:
LED converter (excl.)

Note:
Max. ceiling thickness: 1.8 cm

Versions:
Acrylic partial satin finish
LED white 114851
LED warm white 114852

ACLED SQUARE

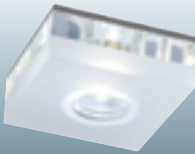

Lamp:
PowerLED (incl.)
1W

Material:
Acrylic

Dimensions:
Visible L/W/H: 5/5/2 cm

Accessories/Included parts:
LED converter (excl.)

Note:
Max. ceiling thickness: 1.8 cm

Versions:
Acrylic partial satin finish
LED white 114861
LED warm white 114862

ACLED SQUARE 3

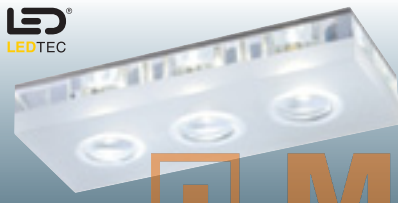

Lamp:
PowerLED (incl.)
3x 1W

Material:
Acrylic

Dimensions:
Visible L/W/H: 12/5/2 cm

Accessories/Included parts:
LED converter (excl.)

Note:
Max. ceiling thickness: 1.8 cm

Versions:
Acrylic partial satin finish
LED white 114881
LED warm white 114882



ALLED



Lamp:
PowerLED (incl.)
3x 1W

Material:
Aluminium/Acrylic

Dimensions:
Visible L/W/H: 12/5/2 cm

Accessories/Included parts:
LED converter (excl.)

Note:
Max. ceiling thickness: 1.8 cm

Versions:
alu brushed
LED white 114641
LED warm white 114642



MODUL

ELECTRO

www.modulelectro.ru

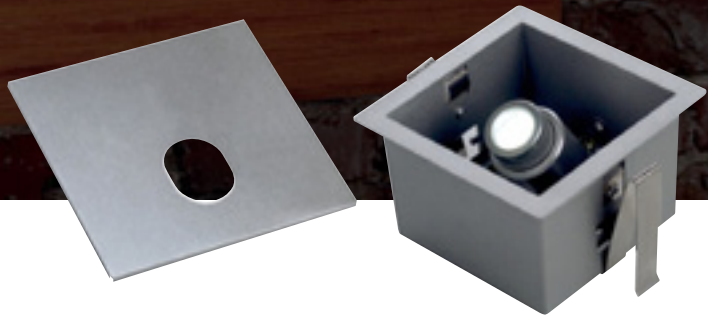

Note: When connecting several of the Fok LED please use a series connection!

FOK LED Design by CDC

350mA LED 1 pce. 90° 7.5/7.5 6 0.2

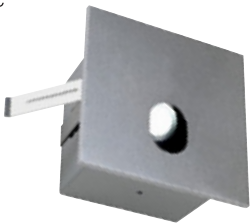

Lamp:
PowerLED (incl.)
1W

Material:
Aluminium

Dimensions:
W/H/D: 9/9/6 cm
Connection lead: 44.5 cm

Accessories/Included parts:
Mini-plug (incl.)
LED converter (excl.)

Note:
The light beam is focusable by removing the front cover!
FOK LED can only be operated with suitable 350mA driver (eg. 464111) see page 643.
Suitable connector strip (111850) see page 643.
Accessories like flush mounting and fitting box see right side.

Versions:
alu brushed 112801
LED white 112802
LED warm white



MODULE ELECTRO

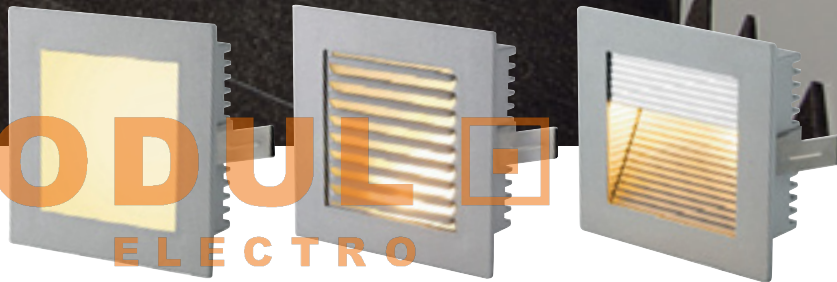

Model Basic

Model Slat

Model Curve

www.modulelectro.ru

FLAT FRAMES



Socket/Lamp:
G4/2pin base (excl.)
20W max.

Material:
Aluminium/glass

Dimensions:
W/H/D: 9/9/3.1 cm

Accessories/Included parts:
Transformer (excl.)

Note:
The model Basic and Slat are suitable for application with the Octagon LED-module.

Versions:
silver grey 112732
Model Basic
Model Slat 112762
Model Curve 112772

FITTING BOX for Flat Frames



Material:
Plastic

Dimensions:
W/H/D: 8.4/12.3/6.7 cm

Note:
Specially for exposed concrete applications.
Transformer connection external.
Suitable for Flat Frame, Frame Basic LED, Frame Curve LED, Frame RGB LED and FOK LED.

Versions:
black 112781

RECESSED FRAME for Flat Frames

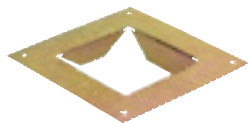

Material:
Steel bronzed

Dimensions:
W/H: 13.5/13.5 cm

Note:
Speciall for masonry work/ flush mounting.
Suitable for Flat Frame, Frame Basic LED, Frame Curve LED, Frame RGB LED and FOK LED.

Versions:
bronzed 112780

Octagon LED module
page 668





MODUL

FRAME



Socket/Lamp:
G4/2pin-base (excl.)
20W max.

Accessories/Included parts:
Transformer (excl.)

Versions:
silver grey
metal brushed

151871
151878

Material:
Steel

Dimensions:
W/H/D: 7.5/7.5/5 cm
Ceiling thickness: > 0.8 cm

FRAME CURVE

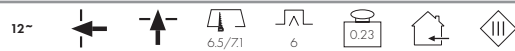

Socket/Lamp:
G4/2pin base (excl.)
10W max.

Accessories/Included parts:
Transformer (excl.)

Versions:
silver grey

151862

Material:
Steel

Dimensions:
W/H/D: 7.5/7.5/5 cm
Ceiling thickness: > 0.8 cm

FLUSH MOUNT FRAME for Frames

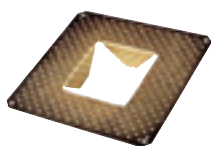

Material:
Steel bronzed

Note:
For Frame (151871/ 151878)
and Frame Curve (151862).
Only necessary for masonry
walls.

Versions:
Steel bronzed

925100

FRAME BASIC MR16



Socket/Lamp:
G5.3/MR16 (excl.)
50W max.

Material:
Aluminium

Dimensions:
W/H/D: 9/9/12 cm

Accessories/Included parts:
Transformer (excl.)

Note:
For cavity walls and ceilings!

Versions:
silver grey

111222

FRAME DISTA MR16



Socket/Lamp:
G5.3/MR16 (excl.)
35W max.

Material:
Aluminium

Dimensions:
W/H/D: 9/9/12.5 cm

Accessories/Included parts:
Transformer (excl.)

Note:
For cavity walls and ceilings!

Versions:
silver grey

111232

FRAME BASIC GU10

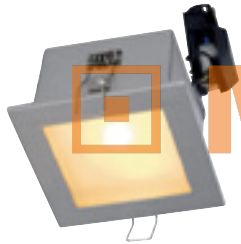
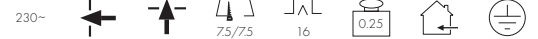

Socket/Lamp:
GU10/GU10 (excl.)
50W max.

Material:
Aluminium

Dimensions:
W/H/D: 9/9/15 cm

Note:
For cavity walls and ceilings!

Versions:
silver grey

111242

MODULO
ELECTRO
www.modulelectro.ru

FRAME DISTA GU10

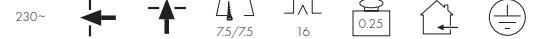

Socket/Lamp:
GU10/GU10 (excl.)
50W max.

Material:
Aluminium

Dimensions:
W/H/D: 9/9/15.5 cm

Note:
For cavity walls and ceilings!

Versions:
silver grey

111252

FRAME BASIC JC



Socket/Lamp:
G4/2pin base (excl.)
20W max.

Material:
Aluminium

Dimensions:
W/H/D: 9/9/12 cm

Accessories/Included parts:
Transformer (excl.)

Note:
For cavity walls and ceilings!

Versions:
silver grey

111202

MINI FRAME LED Design by CDC



Lamp:
LED (incl.)
0.3W

Material:
Plastic/glass

Dimensions:
W/H/D: 4/4/5 cm

Accessories/Included parts:
Conventional transformer (excl.)

Note:
Operate only with conventional transformer see pages 648-649.

Versions:
silver grey 112711
LED white 112712
LED warm white 112712
LED blue 112717

IP44 Transformer 10VA 451010

FRAME CURVE LED Design by CDC



Lamp:
PowerLED (incl.)
1W

Material:
Aluminium

Dimensions:
W/H/D: 9/9/3.8 cm
Connection lead: 30 cm

Accessories/Included parts:
Mini-plug (incl.)
LED converter (excl.)

Note:
Operate only with suitable LED-driver (eg. 464111) see page 643.
Suitable connector strip (111850) see page 643.

Versions:
silver grey 111291
LED white 111292
LED warm white 111292
LED blue 111297

FRAME BASIC LED Design by CDC



Lamp:
PowerLED (incl.)
1W

Material:
Aluminium/glass

Dimensions:
W/H/D: 9/9/5.5 cm
Connection lead: 45 cm

Accessories/Included parts:
Mini-plug (incl.)
LED converter (excl.)
Folien (excl.)

Note:
Operate only with suitable LED-driver/electronic ballast 350mA (eg. 464108 or 464110).
Driver for LED Frames see page 643.
Suitable connector strip (111850) see page 643.

Versions:
silver grey 111261
LED white 111262
LED warm white 111262
LED blue 111267

MODULO ELECTRO
www.moduloelectro.ru

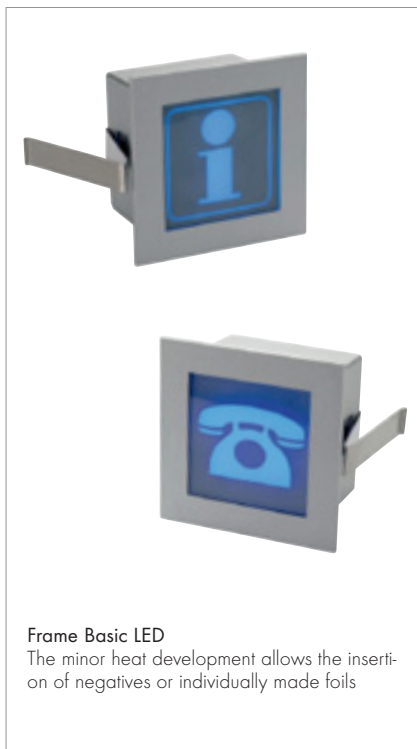

Frame Basic LED
The minor heat development allows the insertion of negatives or individually made foils



Note:
When connecting several Frame Curve LED and Frame Basic LED together please use a series connection!



MODUL
ELECTRO
www.modulelectro.ru

FRAME RGB LED Design by CDC

350mA 3 pce.

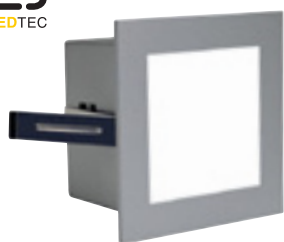

Lamp:
RGB PowerLED (incl.)
1x red, green, blue
3x 1W

Material:
Aluminium

Dimensions:
W/H/D: 9/9/6 cm

Accessories/Included parts:
LED converter (excl.)

Note:
Operate with RGB-master controller 350mA. (470523) or RGB-slave controller 350mA. (470524) see page 642.

Versions:
silver grey
LED RGB

111263



T5-BAR 24W



Socket/Lamp:
G5/T5 energy saver (excl.)
24W

Material:
Aluminium/acrylic

Dimensions:
W/H/D: 60.5/5.8/9.8 cm

Accessories/Included parts:
Electronic ballast (incl.)
Diffuser (incl.)

Note:
Only suitable for cavity wall and ceilings.

Versions:
alu anodized 160124

T5-BAR 54W

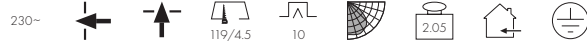

Socket/Lamp:
G5/T5 energy saver (excl.)
54W

Material:
Aluminium/acrylic

Dimensions:
W/H/D: 120.5/5.8/9.8 cm

Accessories/Included parts:
Electronic ballast (incl.)
Diffuser (incl.)

Note:
Only suitable for cavity wall and ceilings.

Versions:
alu anodized 160134

GLENOS LED Design by CDC

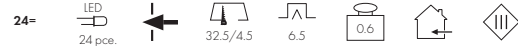

Lamp:
LED (incl.)
3W total

Material:
Aluminium/glass

Dimensions:
W/H/D: 33.4/6/6.3 cm
Flush mount frame:
W/H/D: 40/12.3/2.5 cm
Installation dimensions: 33/4.8 cm

Accessories/Included parts:
Diffuser (incl.)
Power unit (excl.)

Note:
Recessed fitted lamp for connection to a 24V/DC power unit see page 645.

Versions:
silver grey 112811
LED white 112812
LED warm white

Flush mount frame
For fitting in masonry walls for Glenos LED.
silver grey 112810

GLENOS LED XL



Lamp:
LED (incl.)
7.5W total

Material:
Aluminium/acrylic

Dimensions:
W/H/D: 99/5.8/5 cm

Accessories/Included parts:
Diffuser (incl.)
Power unit (excl.)

Note:
Recessed fitted lamp for connection to a 24V/DC power unit see page 645.
Suitable for cavity walls and ceilings with a material thickness of 0.5 - 2 cm.

Versions:
silver grey 112821
LED white 112822
LED warm white



MODUL
ELECTRO
www.modulelectro.ru



MODUL
ELECTRO
www.modulelectro.ru



DOWNUNDER I



Socket/Lamp:
GY6.35/2pin base (excl.)
50W max.

Accessories/Included parts:
Transformer (excl.)

Versions:
alu natural 151970

Material:
Aluminium

Flush mount frame
For Downunder I 925200

Dimensions:
Outer-W/H: 12/15.5 cm
Rear housing-W/H/D:
10.5/19.3/7.2 cm



DOWNUNDER II



Socket/Lamp:
G24d-1/
TC-D energy saver 2-pin (excl.)
13W

Accessories/Included parts:
Ballast (incl.)

Versions:
alu natur 151971

Material:
Aluminium

Flush mount frame
for Downunder II 925250

Dimensions:
Outer-W/H: 22.1/30.5 cm
Rear housing-W/H/D:
20/38.5/9 cm

TC-D 2-pin. 13W
WDL 2700K 508213
NDL 4000K 508313

DOWNUNDER III



Socket/Lamp:
R7s/R7s, 118 mm (excl.)
100W max.

Versions:
alu natural 151972

Material:
Aluminium

Flush mount frame
for Downunder III 925250

Dimensions:
Outer-W/H: 22.1/30.5 cm
Rear housing-W/H/D:
20/36/9 cm



DOWNUNDER 05

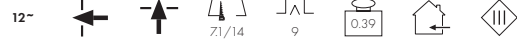

Socket/Lamp:
GY6.35/2pin base (excl.)
50W max.

Accessories/Included parts:
Transformer (excl.)

Versions:
alu natural 151973

Material:
Aluminium

Flush mount frame
for Downunder 05 925195

Dimensions:
Outer-W/H: 8/15.5 cm
Rear h.-W/H/D: 19.5/7/7 cm

DOWNUNDER 05 LED

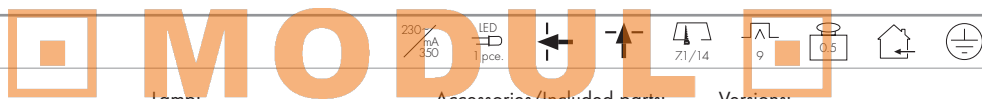

Lamp:
PowerLED (incl.)
1W

Accessories/Included parts:
LED converter (incl.)

Versions:
alu natural 152051
LED white 152057
LED blue ▼

Material:
Aluminium

Flush mount frame:
for Downunder 05 LED 925195

Dimensions:
Outer-W/H: 8/15.5 cm
Rear h.-H/W/D: 19.5/7/7 cm

LED DOWNUNDER MINI



Lamp:
PowerLED (incl.)
1W

Accessories/Included parts:
LED converter (excl.)

Versions:
silver grey 152071
LED white 152072
LED warm white

Material:
Aluminium

Dimensions:
W/H/D: 6/14/4.8 cm

FRAME for LED Downunder Mini



Material:
Steel galvanized

Versions:
152079

Dimensions:
W/L: 12/20 cm

Note:
When connecting several of the LED items illustrated on this page, please use a series connection!



MODUL
ELECTRO
www.modulelectro.ru



DOWNUNDER LED 14

230~ LED 14 pce. 11.5 72 max. 10 0.25 IP44



Lamp:
LED (incl.)
0.8W total

Material:
Aluminium

Dimensions:
Ø/D: 12.5/6 cm
Fitting box-Ø/D: 12/7.2 cm

Accessories/Included parts:
Fitting box (incl.)

Note:
When used in moist rooms or outdoor applications, the fixture must be fitted with the window facing downwards!
Fitting box for the application in masonry walls.

Versions:
stone grey 230201
LED white 230202
LED warm white 230207
LED blue 230207
alu brushed 230301
LED white 230301

www.modulelectro.ru

DOWNUNDER LED 15

230~ LED 15 pce. 7.5/21 10 max. 10 0.45 IP44



Lamp:
LED (incl.)
0.9W total

Material:
Aluminium

Dimensions:
W/H/D: 9/23/7.5 cm
Fitting box-W/H/D:
9.5/23.5/9 cm

Accessories/Included parts:
Fitting box (incl.)

Note:
When used in moist rooms or outdoor applications, the fixture must be fitted with the window facing downwards!
Fitting box for the application in masonry walls.

Versions:
stone grey 230211
LED white 230217
LED blue 230217
alu brushed 230311
LED white 230311

DOWNUNDER LED 27

230~ LED 27 16.5/21 10 max. 10 0.75 IP44



Lamp:
LED (incl.)
1.8W total

Material:
Aluminium

Dimensions:
W/H/D: 18/23/7.5 cm
Fitting box-W/H/D:
18.5/23.5/9 cm

Accessories/Included parts:
Fitting box (incl.)

Note:
When used in moist rooms or outdoor applications the fixture must be fitted with the window facing downwards!
Fitting box for the application in masonry walls.

Versions:
stone grey 230221
LED white 230221



MODUL
ELECTRO
www.modulelectro.ru

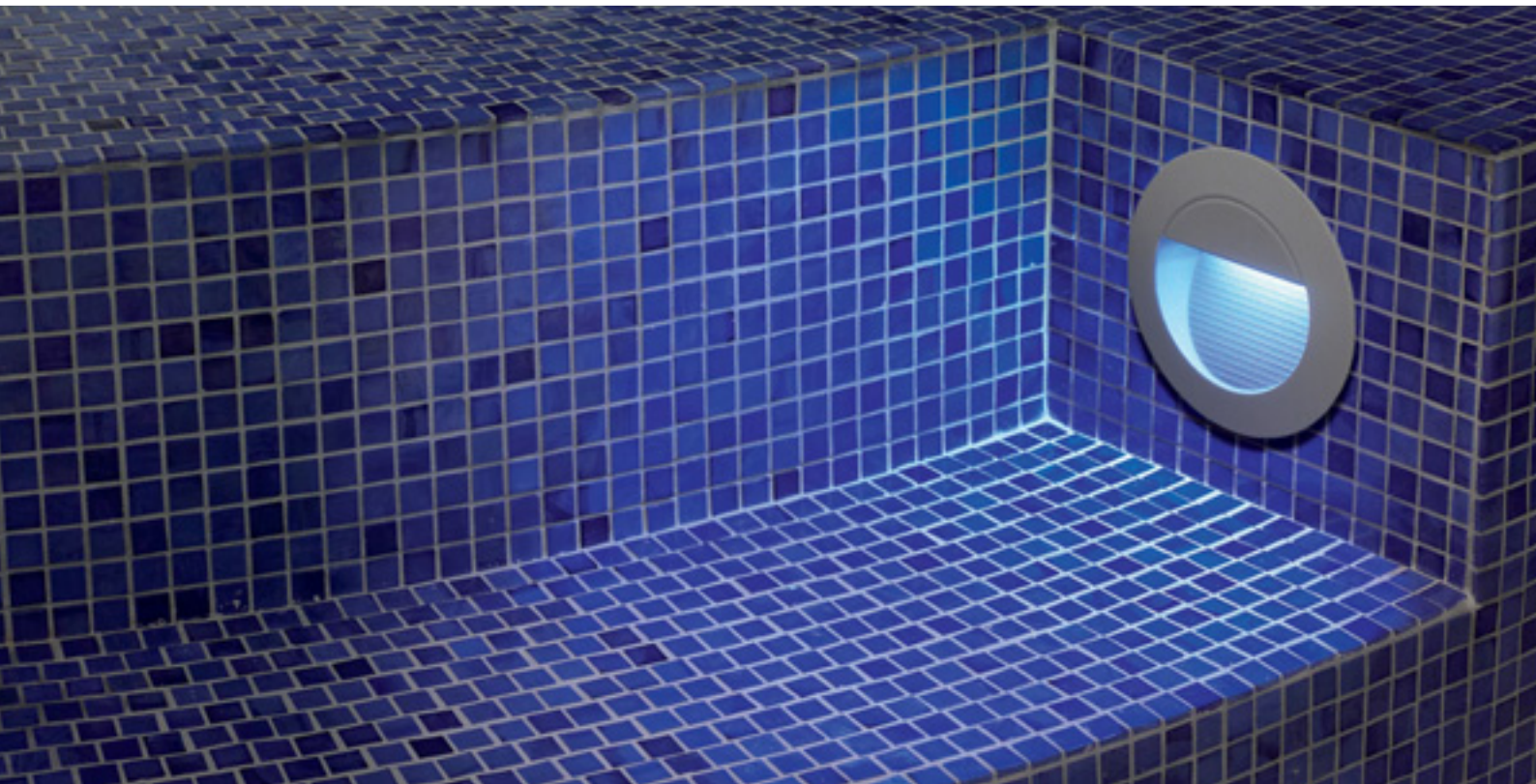

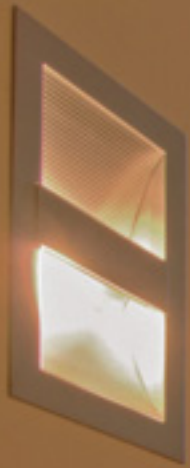

MODUL

ELECTRO

www.modulelectro.ru

DOWNUNDER MID



Socket/Lamp:
R7s/R7s, 78 mm (excl.)
60W max.

Material:
Aluminium

Dimensions:
W/H/D: 25/13.5/9.5 cm

Note:
Suitable for cavity walls and ceilings with a thickness of max. 12 mm.

Versions:
silver grey

151974

DOWNUNDER PL 36



Socket/Lamp:
2G11/TCL energy saver (excl.)
36W

Material:
Steel
Reflector Aluminium

Dimensions:
W/H/D: 51/19.5/7.5 cm

Accessories/Included parts:
WG (incl.)

Versions:
silver grey

151975

Flush mount frame

925252



MODUL

ELECTRO

www.modulelectro.ru



KOTAK WALL

230~



Socket/Lamp:
E27/energy saver (excl.)
max. Ø/L: 7/17,5 cm

Material:
Aluminium/steel/glass

Dimensions:
W/H/D: 24/20.5/11 cm
Flush mount frame:
Outer-L/W: 30.5/24.5 cm
Cut out: 19/19 cm



Note:
Suitable for cavity walls with a
material thickness of 12 mm.

Versions:
Glass satin finish
white
silver grey

160051
160059

Flush mount frame
For Kotak Wall 925251



 **MODUL** 
ELECTRO
www.modulelectro.ru



INDI REC 1S CARDANIC



Socket/Lamp:
G5.3/MR16 (excl.)
50W max.

Material:
Steel

Dimensions:
L/W/H: 10/10/11 cm

Accessories/Included parts:
Transformer (excl.)

Note:
Suitable for cavity walls and ceilings with a material thickness of 0.5-20 mm.

Versions:
silver grey/black

112444

INDI REC 1F



Socket/Lamp:
G5.3/MR16 (excl.)
50W max.

Material:
Steel

Dimensions:
L/W/H: 18/9/13.5 cm

Accessories/Included parts:
Transformer (excl.)

Note:
Suitable for cavity walls and ceilings with a material thickness of 0.5-20 mm.

Versions:
silver grey/black

112454

INDI REC 2S



Socket/Lamp:
G5.3/MR16 (excl.)
2x 35W max.

Material:
Steel

Dimensions:
L/W/H: 18/9/13.5 cm

Accessories/Included parts:
Transformer (excl.)

Note:
Suitable for cavity walls and ceilings with a material thickness of 0.5-20 mm.

Versions:
silver grey/black

112464

INDI REC 1S GU10

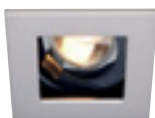

Socket/Lamp:
GU10/GU10 (excl.)
50W max.

Material:
Steel

Dimensions:
L/W/H: 10/10/11 cm

Note:
Suitable for cavity walls and ceilings with a material thickness of 0.5-20 mm.

Versions:
silver grey/black

112474

INDI REC 1S GX10



**HiEFFICIENT
PROFIlighT.**

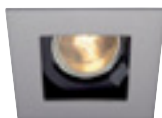

Socket/Lamp:
GX10/CMH-MR16 (excl.)
20/35W

Material:
Steel

Dimensions:
L/W/H: 10/10/14 cm

Accessories/Included parts:
Electronic ballast (excl.)

Note:
Suitable for cavity walls and ceilings with a material thickness of 0.5-20 mm.

Versions:
silver grey/black

112484

CMH-MR16 lamp
page 663







MODULO

ROW 1 MR16



Socket/Lamp:
G5.3/MR16 (excl.)
50W max.

Accessories/Included parts:
Transformer (excl.)

Versions:
silver grey
white

112531
112631

Material:
Aluminium

Dimensions:
Cover-L/W: 11/11 cm

www.mielelectro.ru

ROW 2 MR16

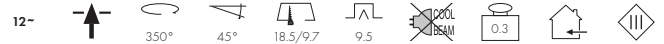

Socket/Lamp:
G5.3/MR16 (excl.)
2x 50W max.

Accessories/Included parts:
Transformer (excl.)

Versions:
silver grey
white

112532
112632

Material:
Aluminium

Dimensions:
Cover-L/W: 20/11 cm

ROW 3 MR16

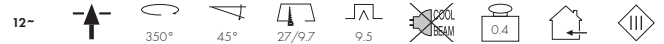

Socket/Lamp:
G5.3/MR16 (excl.)
3x 50W max.

Accessories/Included parts:
Transformer (excl.)

Versions:
silver grey
white

112533
112633

Material:
Aluminium

Dimensions:
Cover-L/W: 28.5/11 cm



MODULO
ELECTRO
www.modulelectro.ru

ROW 1 OVAL MR16



Socket/Lamp:
G5.3/MR16 (excl.)
50W max.

Accessories/Included parts:
Transformer (excl.)

Versions:
silver grey ▼ 112530
white ▼ 112630

Material:
Aluminium

Dimensions:
Cover-L/W: 11/11 cm

ROW 1 GU10



Socket/Lamp:
GU10/GU10 (excl.)
50W max.

Versions:
silver grey 112561
white 112661

Material:
Aluminium

Dimensions:
Cover-L/W: 11/11 cm

Different rear views:
 Left: Row 1 QRB111 (112540)
 Right: Row QRB111 (112550) see page 380



ROW 1 QRB111



Socket/Lamp:
 G53/QRB111 (excl.)
 50W max.

Accessories/Included parts:
 Transformer (excl.)

Versions:
 silver grey

112540

Material:
 Aluminium

Dimensions:
 Cover-L/W: 18/18 cm

ROW ES111



Socket/Lamp:
 GU10/ES111 (excl.)
 75W max.

Versions:
 silver grey

112553

Material:
 Aluminium/steel

Dimensions:
 Cover-L/W: 18/18 cm

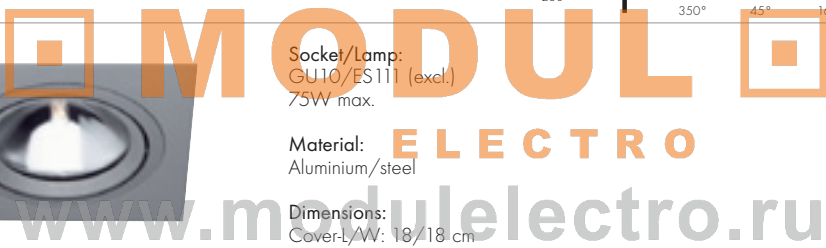

ROW G12



HiEFFICIENT
 PROFIlighi.



Socket/Lamp:
 G12/HQI-T; CDM-T (excl.)
 35W/70W

Accessories/Included parts:
 Ballast (excl.)

Versions:
 glass satin finish
 silver grey

112551

Material:
 Aluminium/steel

Note:
 Suitable accessories like ballast
 and HV-cable see page 646.

Dimensions:
 Cover-L/W: 18/18 cm

ROW ELT

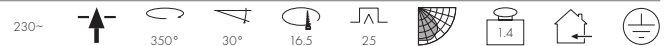

Socket/Lamp:
 E27/energy saver (excl.)
 max. Ø/L: 4.5/17 cm

Accessories/Included parts:
 Diffuser glass (incl.)

Versions:
 silver grey

112552

Material:
 Aluminium/Steel

Dimensions:
 Cover-L/W: 18/18 cm

DomeLED ES111 lamp
 page 671





MODUL
ELECTRO
www.modulelectro.ru

ROW QRB111



Socket/Lamp:
G53/QRB111 (excl.)
50W max.

Material:
Aluminium/steel

Dimensions:
Cover-L/W: 18/18 cm

Accessories/Included parts:
Housing (incl.)
Transformer (excl.)

Versions:
silver grey

112550



MODUL
ELECTRO
www.modulelectro.ru

TRIA II DOWNLIGHT



Socket/Lamp:
G5.3/MR16 (excl.)
35W max.

Material:
Aluminium

Dimensions:
Cover-Ø: 9 cm

Accessories/Included parts:
Transformer (excl.)

Versions:
white 111441
silver grey 111449

chrome 111442
nickel satin finish 111447



Rear view New Tria round
MR16 (111274)

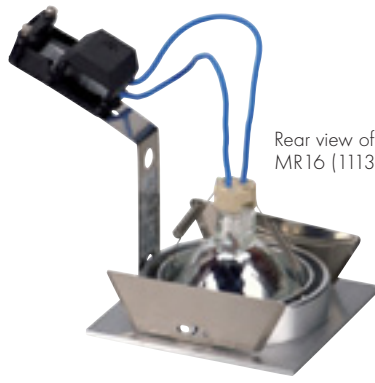

Rear view of New Tria I
MR16 (111351)



NEW TRIA ROUND MR16



Socket/Lamp:
G5.3/MR16 (excl.)
50W max.

Accessories/Included parts:
Transformer (excl.)

Versions:
alu brushed

111274

Material:
Aluminium

Dimensions:
Cover-Ø: 9 cm

NEW TRIA I MR16

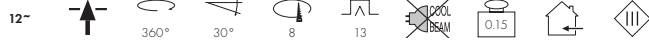

Socket/Lamp:
G5.3/MR16 (excl.)
50W max.

Accessories/Included parts:
Transformer (excl.)

Versions:
alu brushed

111351

Material:
Aluminium

Dimensions:
L/W/H: 9/9/13 cm

MODULO

NEW TRIA II MR16



Socket/Lamp:
G5.3/MR16 (excl.)
2x 50W max.

Accessories/Included parts:
Transformer (excl.)

Versions:
alu brushed

111352

Material:
Aluminium

Dimensions:
L/W/H: 17/9/13 cm

www.modulselectro.ru

NEW TRIA III MR16

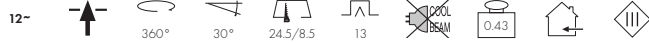

Socket/Lamp:
G5.3/MR16 (excl.)
3x 50W max.

Accessories/Included parts:
Transformer (excl.)

Versions:
alu brushed

111353

Material:
Aluminium

Dimensions:
L/W/H: 25.5/9/13 cm

NEW TRIA IV MR16

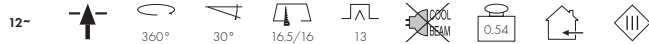

Socket/Lamp:
G5.3/MR16 (excl.)
4x 50W max.

Accessories/Included parts:
Transformer (excl.)

Versions:
alu brushed ▼

111354

Material:
Aluminium

Dimensions:
L/W/H: 17/17/13 cm

NEW TRIA ROUND GU10

230~



Socket/Lamp:
GU10/GU10 (excl.)
50W max.

Material:
Aluminium

Dimensions:
Cover-Ø: 9 cm

Versions:
alu brushed

111360

NEW TRIA I GU10

230~



Socket/Lamp:
GU10/GU10 (excl.)
50W max.

Material:
Aluminium

Dimensions:
L/W/H: 9/9/12.5 cm

Versions:
alu brushed

111361

NEW TRIA II GU10

230~



Socket/Lamp:
GU10/GU10 (excl.)
2x 50W max.

Material:
Aluminium

Dimensions:
L/W/H: 17/9/12.5 cm

Versions:
alu brushed

111362

NEW TRIA III GU10

230~



Socket/Lamp:
GU10/GU10 (excl.)
3x 50W max.

Material:
Aluminium

Dimensions:
L/W/H: 25.5/9/12.5 cm

Versions:
alu brushed

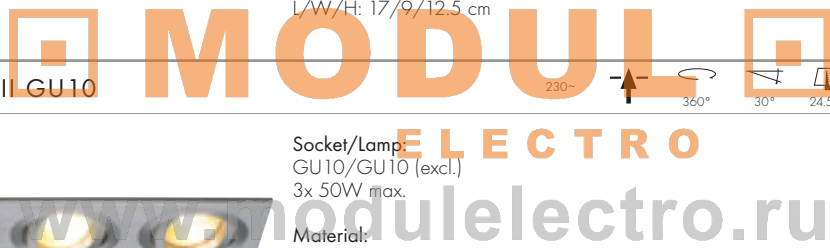

111363



Rear view New Tria III
GU10 (111363)





 **MODUL** 
ELECTRO
www.modulelectro.ru





NEW TRIA ROUND QRB111



Socket/Lamp:
G53/QRB111 (excl.)
75W max.

Accessories/Included parts:
Transformer (excl.)

Versions:
alu brushed

111370

Material:
Aluminium

Dimensions:
Cover-Ø: 16.5 cm

MODULO

NEW TRIA I QRB111



Socket/Lamp:
G53/QRB111 (excl.)
75W max.

Accessories/Included parts:
Transformer (excl.)

Versions:
alu brushed

111371

Material:
Aluminium

Dimensions:
L/W/H: 16.5/16.5/12.5 cm

ELECTRO

NEW TRIA II QRB111



Socket/Lamp:
G53/QRB111 (excl.)
2x 75W max.

Accessories/Included parts:
Transformer (excl.)

Versions:
alu brushed

111372

Material:
Aluminium

Dimensions:
L/W/H: 31.5/16.5/12.5 cm

NEW TRIA III QRB111



Socket/Lamp:
G53/QRB111 (excl.)
3x 75W max.

Accessories/Included parts:
Transformer (excl.)

Versions:
alu brushed

111373

Material:
Aluminium

Dimensions:
L/W/H: 46.5/16.5/12.5 cm



Rear view New Tria I
ES111 (111381)

NEW TRIA ROUND ES111



Socket/Lamp:
GU10/ES111 (excl.)
75W max.

Material:
Aluminium

Dimensions:
Cover-Ø: 16.5 cm

Versions:
alu brushed 111380

NEW TRIA I ES111



Socket/Lamp:
GU10/ES111 (excl.)
75W max.

Material:
Aluminium

Dimensions:
L/W/H: 16.5/16.5/12.5 cm

Versions:
alu brushed 111381

www.modulelectro.ru

ELECTRO

NEW TRIA II ES111



Socket/Lamp:
GU10/ES111 (excl.)
2x 75W max.

Material:
Aluminium

Dimensions:
L/W/H: 31.5/16.5/12.5 cm

Versions:
alu brushed 111382

NEW TRIA III ES111



Socket/Lamp:
GU10/ES111 (excl.)
3x 75W max.

Material:
Aluminium

Dimensions:
L/W/H: 46.5/16.5/12.5 cm

Versions:
alu brushed 111383





MODUL
ELECTRO
www.modulelectro.ru



Rear view New Tria GU6.5 round (111670)



NEW TRIA GX10

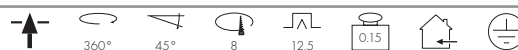

HiEFFICIENT
PROFIlight.



Socket/Lamp:
GX10/CMH-MR16 (excl.)
20/35W

Accessories/Included parts:
Electronic ballast (excl.)

Versions:
alu brushed
round

111450

Material:
Aluminium

Note:
Suitable accessories like electronic ballast and HV-cables see page 646.

square

111451

Dimensions:
Lamp-H: 10 cm
Cover-Ø: 9 cm (round)
Cover-L/W: 9/9 cm (square)



NEW TRIA GU6.5



HiEFFICIENT
PROFIlight.



Socket/Lamp:
GU6.5/CMH-TC (excl.)
20/35W

Accessories/Included parts:
Electronic ballast (excl.)
Reflector (excl.)

Versions:
alu brushed
round
square

111670

111671

Material:
Aluminium

Note:
The illustrated reflector is not included. Please select the reflector with respective emitting angle from the list below.
Suitable accessories like electronic ballast and HV-cables see page 646.

Dimensions:
Lamp-H: 18 cm
Cover-Ø: 15 cm (round)
Cover-L/W: 15/15 cm (square)
max. ceiling thickness: 2 cm



REFLECTOR for New Tria GU6.5



Material:
Aluminium

Versions:
chrome. 12°
chrome. 24°
chrome. 38°
chrome. 60°

153721

153722

153723

153726

Dimensions:
Ø/H: 9.5/8 cm

NEW TRIA G12



HiEFFICIENT
PROFIlight.



Socket/Lamp:
G12/HQI-T; CDM-T (excl.)
35/70

Accessories/Included parts:
Reflector (incl.)
Ballast (excl.)

Versions:
alu brushed
round
square

111680

111681

Material:
Aluminium

Note:
Reflector 38°.
Suitable accessories like electronic ballast and HV-cables see page 646.

Dimensions:
Lamp-H: 20 cm
Cover-Ø: 16.5 cm (round)
Cover-L/W: 16.5/16.5 cm (square)
Max. ceiling thickness: 2 cm





The colour of the glass panes in the Nicelight 1 + 2 depends on the emitting angle of the chosen lamp. The reddish colour arises from a dichroic MR16 lamp with 40° emitting angle.



MODUL
ELECTRO
www.modulelectro.ru

NICELIGHT 1



Socket/Lamp:
GX5.3/MR16 (excl.)
50W max.

Accessories/Included parts:
Transformer (excl.)

Versions:
alu brushed

114941

Material:
Aluminium/glass

Dimensions:
Visible L/W/H: 13/13/0.5 cm

NICELIGHT 2



Socket/Lamp:
GX5.3/MR16 (excl.)
2x 50W max.

Accessories/Included parts:
Transformer (excl.)

Versions:
alu brushed

114942

Material:
Aluminium/glass

Dimensions:
Visible L/W/H: 23.6/13/0.5 cm



MODUL
ELECTRO
www.modulelectro.ru



Note: When connecting several of the illustrated LED products together please use a series connection!

LELEX 1

350mA 1 pce.



Lamp:
PowerLED (incl.)
1W

Material:
Aluminium

Dimensions:
L/W/H: 6/6/2 cm
Connection lead: 30 cm

Accessories/Included parts:
Mini-plug (incl.)
LED converter (excl.)

Note:
Operate only with a suitable converter/driver (eg. 464108, 464110, 464111) see page 643. Connector strip (111850) see page 643. Suitable for fitting in cavity ceilings!

Versions:
alu brushed 111871
LED white 111872
LED warm white

NICETUBE 1



Socket/Lamp:
GU5.3/MR16 (excl.)
50W max.

Accessories/Included parts:
Transformer (excl.)

Versions:
alu brushed

114951

Material:
Aluminium

Dimensions:
Visible L/W/H: 10/10/3 cm

NICETUBE 2



Socket/Lamp:
GU5.3/MR16 (excl.)
2x 50W max.

Accessories/Included parts:
Transformer (excl.)

Versions:
alu brushed

114952

Material:
Aluminium

Dimensions:
Visible L/W/H: 17/10/3 cm

LEDUSE 1



Lamp:
PowerLED (incl.)
1W

Accessories/Included parts:
LED converter (excl.)

Versions:
alu brushed
LED white
LED warm white

114601
114602

Material:
Aluminium

Note:
When connecting several lamps
please use a series connection

Dimensions:
Visible L/W/H: 8/8/2 cm
Max. ceiling thickness: 1.8 cm

www.modulelectro.ru

LEDUSE 2



Lamp:
PowerLED (incl.)
2x 1W

Accessories/Included parts:
LED converter (excl.)

Versions:
alu brushed
LED white
LED warm white

114611
114612

Material:
Aluminium

Note:
When connecting several lamps
please use a series connection

Dimensions:
Visible L/W/H: 13.5/8/2 cm
Max. ceiling thickness: 1.8 cm

LEDUSE LARGE



Lamp:
PowerLED (incl.)
3W

Accessories/Included parts:
LED converter (excl.)

Versions:
alu brushed
LED white
LED warm white

114621
114622

Material:
Aluminium

Note:
When connecting several lamps
please use a series connection

Dimensions:
Visible L/W/H: 10/10/2.5 cm
Max. ceiling thickness: 2 cm



AIXLIGHT® MOD 1 MR16



Socket/Lamp:
GU5.3/MR16 (excl.)
50W max.

Accessories/Included parts:
Transformer (excl.)

Versions:
cream white matt 154111
silver grey 154112

Material:
Front aluminium

Dimensions:
L/W/H: 13.5/13.5/10 cm



AIXLIGHT® MOD 2 MR16



Socket/Lamp:
GU5.3/MR16 (excl.)
2x 50W max.

Accessories/Included parts:
Transformer (excl.)

Versions:
cream white matt 154121
silver grey 154122

Material:
Front aluminium

Dimensions:
L/W/H: 24/13.5/10 cm



AIXLIGHT® MOD 3 MR16



Socket/Lamp:
GU5.3/MR16 (excl.)
3x 50W max.

Accessories/Included parts:
Transformer (excl.)

Versions:
cream white matt 154131
silver grey 154132

Material:
Front aluminium

Dimensions:
L/W/H: 35/13.5/10 cm

AIXLIGHT® MOD 4 MR16



Socket/Lamp:
GU5.3/MR16 (excl.)
4x 50W max.

Accessories/Included parts:
Transformer (excl.)

Versions:
cream white matt 154141
silver grey 154142

Material:
Front aluminium

Dimensions:
L/W/H: 23/23/10 cm





AIXLIGHT® MOD 1 GU10



Socket/Lamp:
GU10/GU10 (excl.)
50W max.

Versions:
silver grey

154552

Material:
Front Aluminium

Dimensions:
L/W/H: 13.5/13.5/11.5 cm

MODULO

AIXLIGHT® MOD 2 GU10



Socket/Lamp:
GU10/GU10 (excl.)
2x 50W max.

Versions:
silver grey

154562

Material:
Front Aluminium

Dimensions:
L/W/H: 28.5/13.5/11.5 cm

www.modulelectro.ru

AIXLIGHT® MOD 3 GU10



Socket/Lamp:
GU10/GU10 (excl.)
3x 50W max.

Versions:
silver grey

154572

Material:
Front Aluminium

Dimensions:
L/W/H: 40.5/13.5/11.5 cm

AIXLIGHT® MOD 4 GU10



Socket/Lamp:
GU10/GU10 (excl.)
4x 50W max.

Versions:
silver grey

154582

Material:
Front Aluminium

Dimensions:
L/W/H: 23/23/11.5 cm

GU10 energy saving lamp
page 675





MODUL
ELECTRO
www.modulelectro.ru

AIXLIGHT® MOD 1 QRB111



Socket/Lamp:
G53/QRB111 (excl.)
50W max.

Accessories/Included parts:
Transformer (excl.)

Versions:
cream white matt 154011
silver grey 154012

Material:
Front aluminium

Dimensions:
L/W/H: 20.5/20.5/10 cm

AIXLIGHT® MOD 2 QRB111



Socket/Lamp:
G53/QRB111 (excl.)
2x 50W max.

Accessories/Included parts:
Transformer (excl.)

Versions:
cream white matt 154021
silver grey 154022

Material:
Front aluminium

Dimensions:
L/W/H: 39/20.5/10 cm



MODUL
ELECTRO
www.modulelectro.ru

AIXLIGHT® MOD 3 QRB111



Socket/Lamp:
G53/QRB111 (excl.)
3x 50W max.

Accessories/Included parts:
Transformer (excl.)

Versions:
cream white matt
silver grey

154031
154032

Material:
Front aluminium

Dimensions:
L/W/H: 52/20.5/10 cm

AIXLIGHT® MOD 4 QRB111

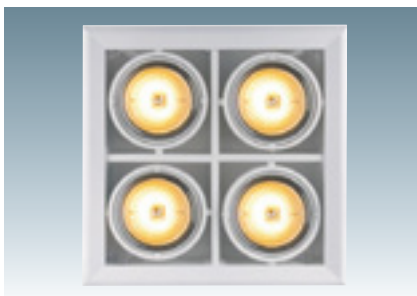

Socket/Lamp:
G53/QRB111 (excl.)
4x 50W max.

Accessories/Included parts:
Transformer (excl.)

Versions:
cream white matt
silver grey

154041
154042

Material:
Front aluminium

Dimensions:
L/W/H: 36/36/10 cm



AIXLIGHT® MOD 1 ES111



Socket/Lamp:
GU10/ES111 (excl.)
75W max.

Versions:
cream white matt 154051
silver grey 154052

Material:
Front aluminium

Dimensions:
L/W/H: 20.5/20.5/15 cm

AIXLIGHT® MOD 2 ES111

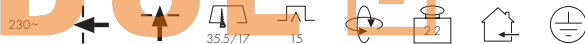

Socket/Lamp:
GU10/ES111 (excl.)
2x 75W max.

Versions:
cream white matt 154061
silver grey 154062

Material:
Front aluminium

Dimensions:
L/W/H: 39/20.5/15 cm

AIXLIGHT® MOD 3 ES111



Socket/Lamp:
GU10/ES111 (excl.)
3x 75W max.

Versions:
cream white matt 154071
silver grey 154072

Material:
Front aluminium

Dimensions:
L/W/H: 52/20.5/15 cm

AIXLIGHT® MOD 4 ES111

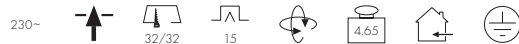

Socket/Lamp:
GU10/ES111 (excl.)
4x 75W max.

Versions:
cream white matt 154081
silver grey 154082

Material:
Front aluminium

Dimensions:
L/W/H: 36/36/15 cm



AIXLIGHT® MOD 1 BRITESPOT ES111



HiEFFICIENT
PROFIlight.



Socket/Lamp:
GX10/Britespot ES111 (excl.)
35/70W

Material:
Front Aluminium

Dimensions:
L/W/H: 20.5/20.5/15 cm

Accessories/Included parts:
Electronic ballast (excl.)

Note:
Suitable ballast and connection
lead see page 646.

Versions:
silver grey

154442

AIXLIGHT® MOD PL/QRB Design by CDC



Socket/Lamp:
G53/QRB111 (excl.)
2x 50W max.
and
G24q-3/
TC-DE energy saver 4-pin (excl.)
2x 26W

Material:
Glass/front aluminium

Dimensions:
L/W: 36.2/36.2 cm

Accessories/Included parts:
Electronic ballast (incl.)
Transformer (excl.)

Versions:
silver grey

154162

AIXLIGHT® MOD HQI/QRB Design by CDC



HiEFFICIENT
PROFIlight.



Socket/Lamp:
G53/QRB111 (excl.)
2x 50W max.
and
R<7s/HQI-TS; CDM-TS (excl.)
1x 150W

Material:
Glass/front aluminium

Dimensions:
L/W: 36.2/36.2 cm

Accessories/Included parts:
Ballast (excl.)
Transformer (excl.)

Versions:
silver grey ▼

154152

MODULO
ELECTRO
www.modulelectro.ru



AIXLIGHT® FLAT SINGLE ES111

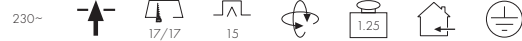

Socket/Lamp:
GU10/ES111 (excl.)
75W max.

Versions:
chrome/matt black 154602

Material:
Steel

Dimensions:
L/W/H: 20.5/20.5/15 cm
Material thickness fitting surface:
1-2.4 cm

AIXLIGHT® FLAT DOUBLE ES111

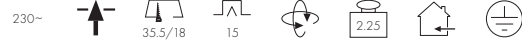

Socket/Lamp:
GU10/ES111 (excl.)
2x 75W max.

Versions:
chrome/matt black 154612

Material:
Steel

Dimensions:
L/W/H: 39/21/15 cm
Material thickness fitting surface:
0.5-2.4 cm

AIXLIGHT® FLAT SINGLE QRB111



Socket/Lamp:
G53/QRB111 (excl.)
50W max.

Accessories/Included parts:
Transformer (excl.)

Versions:
chrome/matt black 154622

Material:
Steel

Dimensions:
L/W/H: 20.5/20.5/9.5 cm
Material thickness fitting surface:
1-2.4 cm

MODULO
ELECTRO
www.modulelectro.ru

AIXLIGHT® FLAT DOUBLE QRB111



Socket/Lamp:
G53/QRB111 (excl.)
2x 50W max.

Accessories/Included parts:
Transformer (excl.)

Versions:
chrome/matt black 154632

Material:
Steel

Dimensions:
L/W/H: 39/21/9.5 cm
Material thickness fitting surface:
0.5-2.4 cm

AIXLIGHT® FLAT SINGLE BRITESPOT ES111



HiEFFICIENT
PROfilight.



Socket/Lamp:
GX10/Britespot ES111 (excl.)
35/70W

Accessories/Included parts:
Ballast (excl.)

Versions:
chrome/matt black 154642



Material:
Steel

Note:
Suitable ballast and connection
lead see page 646.

Dimensions:
L/W/H: 20.5/20.5/15 cm
Material thickness fitting surface:
1-2.4 cm

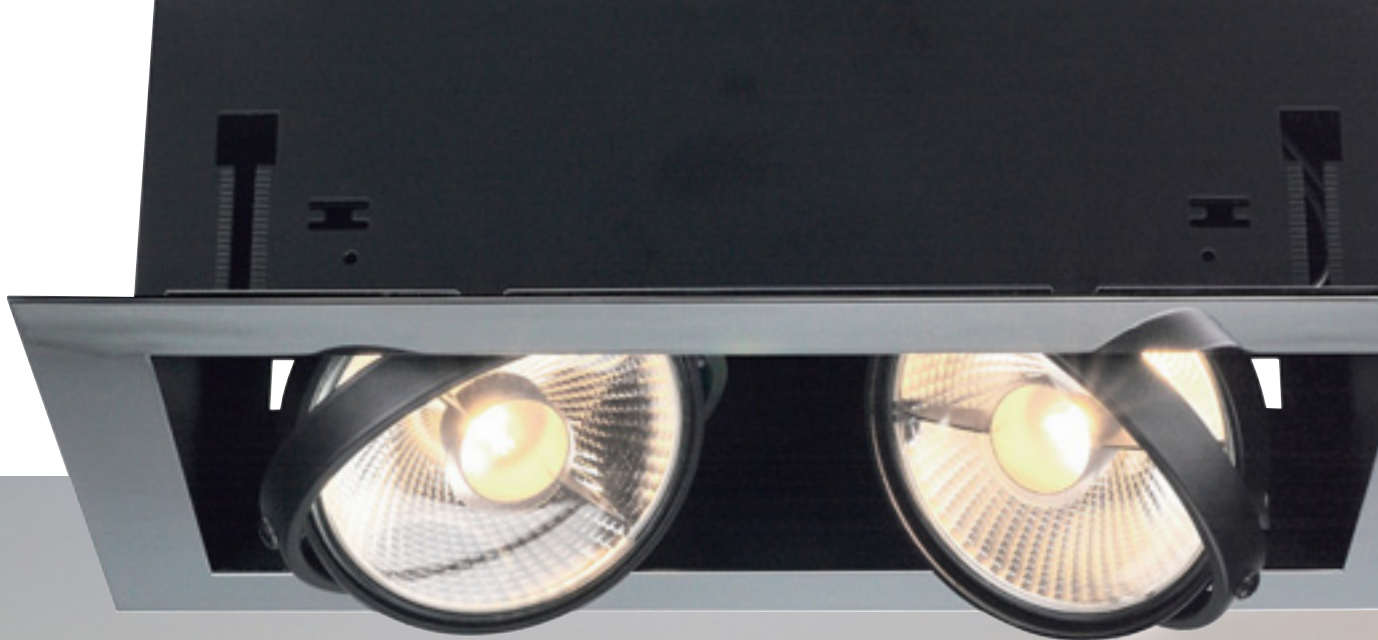



 **MODUL** 
ELECTRO
www.modulelectro.ru



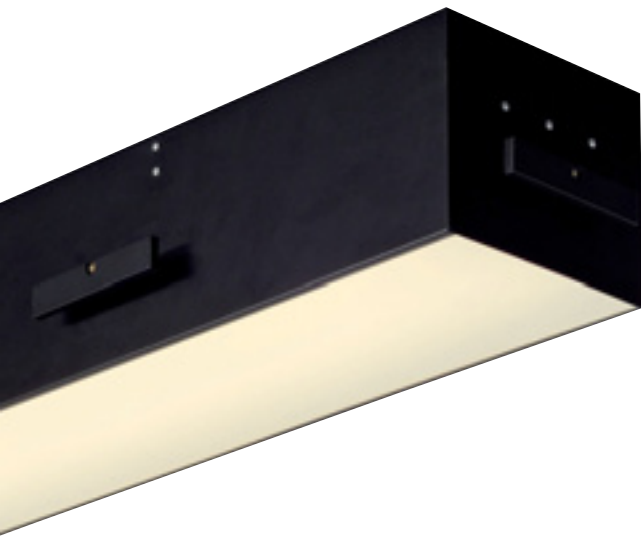

AIXLIGHT® PRO T5 FRAMELESS Design by CDC



Socket/Lamp:
G5/T5 energy saver (excl.)
2x 39W

Accessories/Included parts:
Electronic ballast (incl.)
Fitting frame (incl.)

Versions:
black

115250

Material:
Steel/acrylic

Dimensions:
L/W/D: 88.5/15.5/15.5 cm
Fitting frame-L/W/D:
92/24.5/7 cm

Note:
Suitable for cavity ceilings with a material thickness of max. 20 mm.



AIXLIGHT® PRO I FRAMELESS Design by CDC

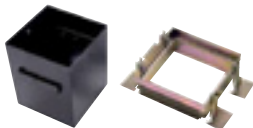

Material:
Steel

Dimensions:
L/W/D: 15.5/15.5/18.5 cm
Fitting frame-L/W/D:
19/24.5/8 cm

Accessories/Included parts:
Fitting frame (incl.)

Versions:
black

115151

Note:
Suitable for cavity ceilings with a material thickness of max. 20 mm.
Suitable for all Aixlight® Pro modules (see pages 405-407).

AIXLIGHT® PRO II FRAMELESS Design by CDC

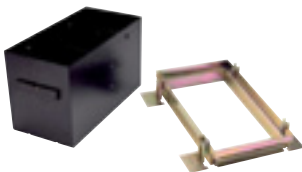

Material:
Steel

Dimensions:
L/W/D: 31.5/15.5/18.5 cm
Fitting frame-L/W/D:
34/24.5/8 cm

Accessories/Included parts:
Fitting frame (incl.)

Versions:
black

115152

Note:
Suitable for cavity ceilings with a material thickness of max. 20 mm.
Suitable for all Aixlight® Pro modules (see pages 405-407).

AIXLIGHT® PRO III FRAMELESS Design by CDC

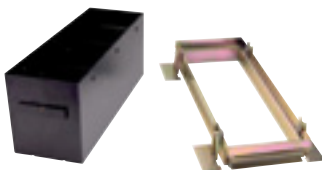

Material:
Steel

Dimensions:
L/W/D: 46.5/15.5/18.5 cm
Fitting frame-L/W/D:
49.5/24.5/8 cm

Accessories/Included parts:
Fitting frame (incl.)

Versions:
black

115153

Note:
Suitable for cavity ceilings with a material thickness of max. 20 mm.
Suitable for all Aixlight® Pro modules (see pages 405-407).



MODUL
ELECTRO
www.modulelectro.ru

AIXLIGHT® PRO IV FRAMELESS Design by CDC



Material:
Steel

Dimensions:
L/W/D: 31/31/18,5 cm
Fitting frame-L/W/D:
40/34.5/8 cm

Accessories/Included parts:
Fitting frame (incl.)

Versions:
black ▼

115154

Note:
For cavity ceilings with a material thickness of max. 20 mm.
Suitable for all Aixlight® Pro modules (see pages 405-407)

AIXLIGHT® PRO T5 FRAME Design by CDC

230~



Socket/Lamp:
G5/T5 (excl.)
2x 39W

Material:
Steel/acrylic

Dimensions:
L/W/H: 91.3/17.5/15.8 cm

Accessories/Included parts:
Electronic ballast (incl.)

Note:
Suitable for cavity ceilings with a material thickness of max. 8-29 mm.

Versions:
silver grey/black

115204

AIXLIGHT® PRO I FRAME



Material:
Steel

Dimensions:
L/W/D: 17.5/17.5/19 cm

Note:
Suitable for cavity ceilings with a material thickness of max. 8-29 mm.
Suitable for all Aixlight® Pro modules (see pages 405-407).

Versions:
silver grey/black

115104

AIXLIGHT® PRO II FRAME



Material:
Steel

Dimensions:
L/W/D: 31.5/17.5/19 cm

Note:
Suitable for cavity ceilings with a material thickness of max. 8-29 mm.
Suitable for all Aixlight® Pro modules (see pages 405-407).

Versions:
silver grey/black

115114

MODULE
ELECTRO
www.modulelectro.ru

AIXLIGHT® PRO III FRAME



Material:
Steel

Dimensions:
L/W/D: 45.5/17.5/19 cm

Note:
Suitable for cavity ceilings with a material thickness of max. 8-29 mm.
Suitable for all Aixlight® Pro modules (see pages 405-407).

Versions:
silver grey/black

115124

AIXLIGHT® PRO IV FRAME



Material:
Steel

Dimensions:
L/W/D: 32/32/19 cm

Note:
Suitable for cavity ceilings with a material thickness of max. 8-29 mm.
Suitable for all Aixlight® Pro modules (see pages 405-407).

Versions:
silver grey/black

115134



MODUL
ELECTRO
www.modul-electro.ru



MODUL
ELECTRO
www.modulelectro.ru

On pages 405-406 the illustrated modules are intended for fitting in the Aixlight® Pro fitting frame (see pages 400-402).

The accessories shown on page 406 are suitable for Aixlight® Pro module with exception the QRB module.

Application example:
Aixlight® Pro II Frameless with QRB module Move.



QRB MODULE for Aixlight® Pro

12~



Socket/Lamp:
G53/QRB111 (excl.)
75W max.

Material:
Aluminium/plastic

Dimensions:
Ø/H: 13.5/6 cm

Accessories/Included parts:
Transformer (excl.)

Note:
For Aixlight® Pro Frame and Aixlight® Pro Frameless fitting frame.

Versions:
silver grey/black 115004

QRB MODULE MOVE for Aixlight® Pro Design by CDC

12~



Socket/Lamp:
G53/QRB111 (excl.)
75W max.

Material:
Aluminium/plastic

Dimensions:
Ø/H: 13.5/17-22.5 cm

Accessories/Included parts:
Transformer (excl.)

Note:
For Aixlight® Pro Frame and Aixlight® Pro Frameless fitting frame.

Module can be pulled 5.5 cm out of the housing.

Versions:
silver grey/black 115074

ES111 MODULE for Aixlight® Pro

230~



Socket/Lamp:
GU10/ES111 (excl.)
75W max.

Material:
Aluminium/plastic

Dimensions:
Ø/H: 13.5/11.5 cm

Note:
For Aixlight® Pro Frame and Aixlight® Pro Frameless fitting frame.

Versions:
silver grey/black 115014

BRITESPOT ES111 MODULE for Aixlight® Pro

**HiEFFICIENT
PROFIlight.**



Socket/Lamp:
GX10/Britespot ES111 (excl.)
35/75W

Material:
Aluminium/plastic

Dimensions:
Ø/H: 13.5/11.5 cm

Accessories/Included parts:
Electronic ballast (excl.)

Note:
For Aixlight® Pro Frame and Aixlight® Pro Frameless fitting frame.
Ballast and HV-cable see page 646.

Versions:
silver grey/black 115024

E27 MODULE for Aixlight® Pro

230~



Socket/Lamp:
E27/PAR30 (excl.)
75W max.
or
E27/CDM-R (excl.)
70W

Material:
Aluminium/plastic

Dimensions:
Ø/H: 13.5/17 cm

Accessories/Included parts:
Electronic ballast (excl.)

Note:
For Aixlight® Pro Frame and Aixlight® Pro Frameless fitting frame.
When using the lamp CDM-R you will need a ballast!
Suitable ballasts and HV-cable see page 646.

Versions:
silver grey/black 115034



Application example left:
QRB module Move with Power
LED QRB Lamp (550132) see
page 671.

G12 MODULE for Aixlight® Pro



HiEFFICIENT
PROFIlight.



Socket/Lamp:
G12/CDM-T; HQI-T (excl.)
35/70W

Material:
Aluminium/plastic

Dimensions:
Ø/H: 13.5/15 cm

Accessories/Included parts:
Ballast (excl.)

Note:
For Aixlight® Pro Frame and
Aixlight® Pro Frameless fitting
frame.
Ballast and cables see page
646.

Versions:
silver grey 24° 115044
silver grey 58° 115054
silver grey 10° 115064

MODUL

ENERGY SAVER MODULE for Aixlight® Pro Design by CDC



Socket/Lamp:
E27/energy saver (excl.)
max. Ø/L: 5.3/14.5 cm

Material:
Aluminium/plastic

Dimensions:
Ø/H: 13.5/18 cm

Note:
For Aixlight® Pro Frame and
Aixlight® Pro Frameless fitting
frame.

Versions:
silver grey 115094

www.modulselectro.ru

STRUCTURE GLASS for Aixlight® Pro



Dimensions:
Ø: 10.7 cm

Note:
For Aixlight® Pro modules with
the exception of QRB-modules

Versions:
black 115170

DICHROIC FILTER for Aixlight® Pro



Dimensions:
Ø: 10.7 cm

Note:
For Aixlight® Pro modules with
the exception of QRB-modules

Versions:
glass yellow ▼ 115174
glass green ▼ 115175
glass blue ▼ 115177



MODUL
ELECTRO
www.modulelectro.ru

AIXLIGHT® PRO 50 FRAME I



Material:
Steel

Dimensions:
L/W/H: 10/10/10 cm

Versions:
silver grey/black 115304

AIXLIGHT® PRO 50 FRAME II

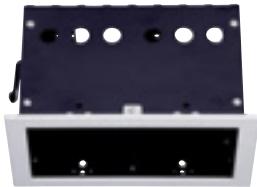

Material:
Steel

Dimensions:
L/W/H: 17.3/10/10 cm

Versions:
silver grey/black 115314

AIXLIGHT® PRO 50 FRAME III

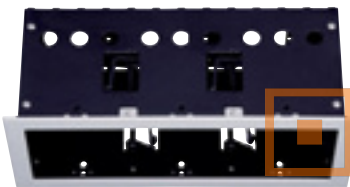

Material:
Steel

Dimensions:
L/W/H: 24.5/10/10 cm

Versions:
silver grey/black 115324

MODUL
ELECTRO

www.modulelectro.ru

AIXLIGHT® PRO 50 FRAMELESS I Design by CDC

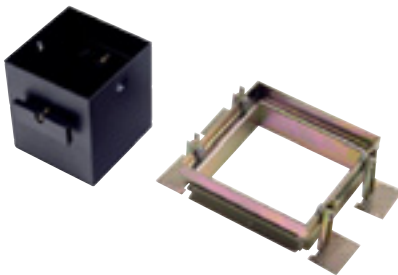

Material:
Steel

Dimensions:
Visible L/W: 10.2/10.2 cm
Fitting frame L/W/D: 12/17.5/5 cm

Versions:
black 115351

AIXLIGHT® PRO 50 FRAMELESS II Design by CDC

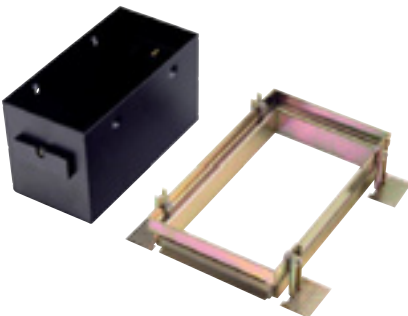

Material:
Steel

Dimensions:
Visible L/W: 18.8/10.2 cm
Fitting frame L/W/D: 21/17.5/5 cm

Versions:
black 115352



MR16 MODULE for Aixlight® Pro 50 **MODULO** 12~



Socket/Lamp:
GU5.3/MR16 (excl.)
50W max.

Material:
Aluminium/plastic

Dimensions:
Ø/H: 7/2.5 cm

Accessories/Included parts:
Transformer (excl.)

Versions:
silver grey/black

115404

MODULO
ELECTRO
www.modulelectro.ru



GU10 MODULE for Aixlight® Pro 50 230~



Socket/Lamp:
GU10/GU10 (excl.)
50W max.

Material:
Aluminium/plastic

Dimensions:
Ø/H: 7/2.5 cm

Versions:
silver grey/black

115414



GX10 MODULE for Aixlight® Pro 50

HIEFFICIENT
PROFIlighT.



Socket/Lamp:
GX10/CMH-MR16 (excl.)
20/35W

Material:
Aluminium/plastic

Dimensions:
Ø/H: 7/2.5 cm

Accessories/Included parts:
Electronic ballast (excl.)

Note:
Electronic ballast and HV-cable
see page 646.

Versions:
silver grey/black

115424



CMH-MR16 lamp
page 663



Choose the respective frame and the required number of modules.

MODULE FRAME 1 Design by FGL

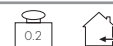

Material:
Steel

Versions:
silver grey ▼

117010

Dimensions:
Cover-L/W: 16/16 cm

MODULE FRAME 2 Design by FGL



Material:
Steel

Versions:
silver grey ▼

117020

Dimensions:
Cover-L/W: 16/32 cm

MODULE FRAME 3 Design by FGL



Material:
Steel

Versions:
silver grey ▼

117030

Dimensions:
Cover-L/W: 16/48 cm

www.modulelectro.ru





G12 MODULE Design by FGI



HiEFFICIENT
PROFIlight.



Socket/Lamp:
G12/HQI-T; CDM-T (excl.)
70W

Material:
Steel

Dimensions:
Frontplate-L/W: 15/15 cm

Accessories/Included parts:
VG (excl.)

Note:
Suitable accessories like ballast
and HV-cable see page 646.

Versions:
silver grey ▼

117007

CDM-R MODULE Design by FGI



HiEFFICIENT
PROFIlight.



Socket/Lamp:
E27/CDM-R (excl.)
70W

Material:
Steel

Dimensions:
Frontplate-L/W: 15/15 cm

Accessories/Included parts:
VG (excl.)

Note:
Suitable accessories like ballast
and HV-cable see page 646.

Versions:
silver grey ▼

117006

QRB111 MODULE Design by FGI



Socket/Lamp:
G53/QRB111 (excl.)
75W max.

Material:
Steel

Dimensions:
Frontplate-L/W: 15/15 cm

Accessories/Included parts:
Transformer (excl.)

Versions:
silver grey ▼

117008



DOWNLIGHTS

DORU



Socket/Lamp:
G5.3/MR16 (excl.)
20W max.

Material:
Aluminium/glass

Dimensions:
Ø: 8.5 cm

Accessories/Included parts:
Transformer (excl.)

Versions:
alu natural
glass satin finish

111432



CALU



Socket/Lamp:
G5.3/MR16 (excl.)
20W max.

Material:
Aluminium/glass

Dimensions:
Ø: 8.6 cm

Accessories/Included parts:
Transformer (excl.)

Note:
Not suitable for direct mirror
lamps.

Versions:
alu brushed/lacquered
glass satin finish

111542



OUT 65



Socket/Lamp:
G5.3/MR16 (excl.)
35W max.

Material:
Aluminium/glass

Dimensions:
Ø: 8.5 cm

Accessories/Included parts:
Transformer (excl.)

Versions:
glass clear
white

111011

chrome brushed
silver grey

111018

111019





FGL OUT SQUARE	12~	↑	7	13	IP65	III
	Socket/Lamp: G5.3/MR16 (excl.) 35W max.	Accessories/Included parts: Transformer (excl.)	Versions: glass satin finish white	111121		
	Material: Aluminium/glass		chrome	111122		
	Dimensions: Cover-B/L: 8.9/8.9 cm		titanium	111127		
			silver grey	111128		

FGL OUT	12~	↑	7	13	IP65	III
	Socket/Lamp: G5.3/MR16 (excl.) 35W max.	Accessories/Included parts: Transformer (excl.)	Versions: glass satin finish white	111001		
	Material: Aluminium/glass		chrome	111002		
	Dimensions: Cover-Ø: 8 cm		titanium	111007		
			silver grey	111008		

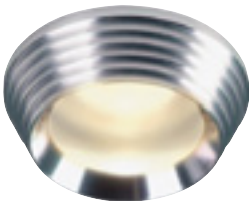
KONI	12~	↑	6.6	12.5	IP65	III
	Socket/Lamp: G5.3/MR16 (excl.) 20W max.	Accessories/Included parts: Transformer (excl.)	Versions: alu natural glass satin finish	111422		
	Material: Aluminium/glass					
	Dimensions: Ø: 8.5 cm					



SLIM MR16 Design by CDC



Socket/Lamp:
G5.3/MR16 (excl.)
50W max.

Accessories/Included parts:
Transformer (excl.)

Versions:
alu anodized

111308

Material:
Aluminium

Dimensions:
Cover-Ø: 7 cm

SLIM GU10 Design by CDC



Socket/Lamp:
GU10/GU10 (excl.)
35W max.

Versions:
alu anodized

111318

Material:
Aluminium

Dimensions:
Cover-Ø: 7 cm

SLIM QRB111 Design by CDC



Socket/Lamp:
G53/QRB111 (excl.)
100W max.

Accessories/Included parts:
Transformer (excl.)

Versions:
alu anodized

111338

Material:
Aluminium

Dimensions:
Cover-Ø: 13 cm

SLIM ES111 Design by CDC

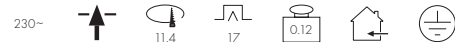

Socket/Lamp:
GU10/ES111 (excl.)
75W max.

Note:
Not suited for DomeLED ES111 lamp!

Versions:
alu anodized

111328

Material:
Aluminium

Dimensions:
Cover-Ø: 13 cm

SLIM ENERGY SAVER GX53 Design by CDC



Socket/Lamp:
GX53/GX53 (excl.)
9W max.
or LED GX53. 1.2W

Versions:
alu anodized

111348

Material:
Aluminium

Dimensions:
Cover-Ø: 10 cm

Rear view Pika white (111181)



Rear view Flat Downlight white (111191)



PIKA



Socket/Lamp:
G5.3/MR16 (excl.)
50W max.

Material:
Aluminium

Dimensions:
Cover-Ø: 8 cm

Accessories/Included parts:
Transformer (excl.)

Versions:
white 111181
silver grey 111189
chrome 111182
brass 111183

FLAT DOWNLIGHT

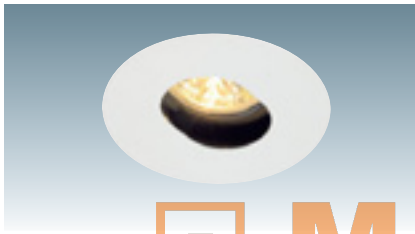
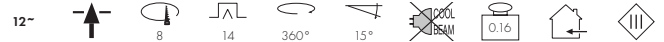

Socket/Lamp:
GX5.3/MR16 (excl.)
35W max.

Material:
Steel

Dimensions:
Cover-Ø: 8.5 cm
Max. wall thickness: 2.5 cm

Accessories/Included parts:
Transformer (excl.)

Versions:
white 111191

BAGUS



Socket/Lamp:
GU5.3/MR16 (excl.)
35W max.

Material:
Aluminium/glass

Dimensions:
Cover-Ø/H: 9.5/13 cm

Accessories/Included parts:
Transformer (excl.)

Versions:
chrome 111532
glass satin finish 111532

DISC

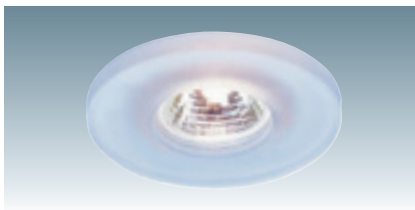

Socket/Lamp:
GU5.3/MR16 (excl.)
50W max.

Material:
Glass/steel

Dimensions:
Cover-Ø: 10 cm

Accessories/Included parts:
Transformer (excl.)

Versions:
white 114701

LUZO 2



Socket/Lamp:
G5.3/MR16 (excl.)
50W max.

Material:
Aluminium/glass

Dimensions:
Cover-Ø: 11.5 cm

Accessories/Included parts:
Transformer (excl.)

Versions:
white 113311
silver grey 113319

chrome matt 113317
metal brushed 113318

MR11 SP



Socket/Lamp:
G4/MR11 (excl.)
20W max.

Accessories/Included parts:
Transformer (excl.)

Versions:
white 111051
silver grey 111059

Material:
Aluminium

chrome 111052

Dimensions:
Cover-Ø: 6.5 cm

MR16 SP



Socket/Lamp:
G5.3/MR16 (excl.)
50W max.

Accessories/Included parts:
Transformer (excl.)

Versions:
black 112090
white 112091
silver grey 112099

Material:
Aluminium

chrome 112092
gold 112093
titan 112097
chrome matt 112098

Dimensions:
Cover-Ø: 8.2 cm

PIKA ADJUSTABLE



Socket/Lamp:
G5.3/MR16 (excl.)
50W max.

Accessories/Included parts:
Transformer (excl.)

Versions:
white 111171
silver grey 111179
chrome 111172
brass 111173

Material:
Aluminium

Dimensions:
Cover-Ø: 8.5 cm



www.modulelectro.ru

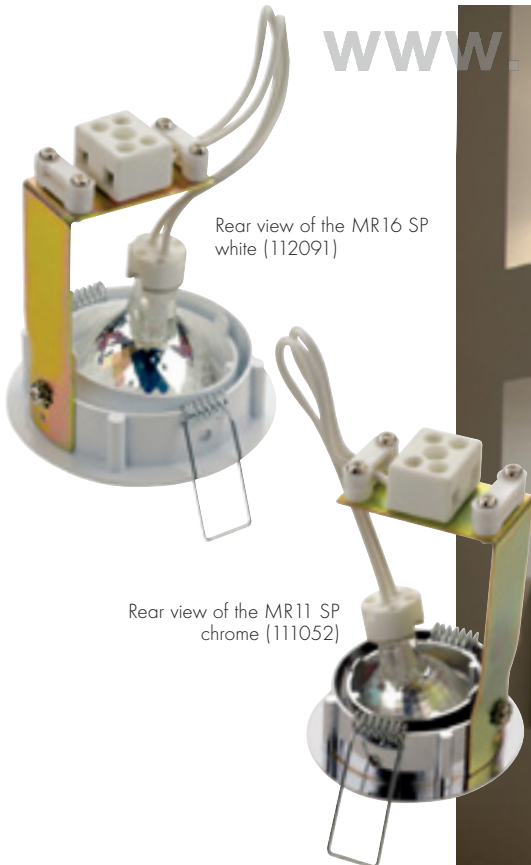

Rear view of the MR16 SP white (112091)

Rear view of the MR11 SP chrome (111052)



SQUARE

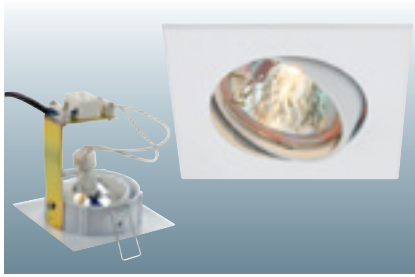

Socket/Lamp:
G5.3/MR16 (excl.)
50W max.

Material:
Aluminium

Dimensions:
Cover-L/W: 8.7/8.7 cm

Accessories/Included parts:
Transformer (excl.)

Versions:

white	113201
silver grey	113209
chrome	113202
gold	113203
titanium	113207
chrome matt	113208



SATINA

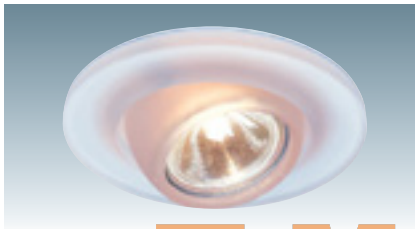

Socket/Lamp:
G5.3/MR16 (excl.)
50W max.

Material:
Glass

Dimensions:
Cover-Ø: 12 cm

Accessories/Included parts:
Transformer (excl.)

Versions:
white 114901

SWAN

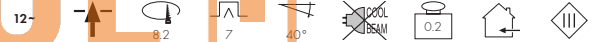
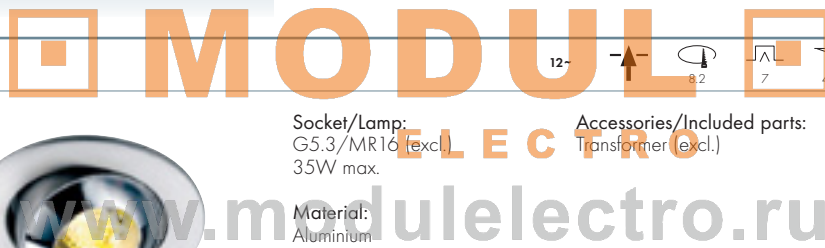

Socket/Lamp:
G5.3/MR16 (excl.)
35W max.

Material:
Aluminium

Dimensions:
Cover-Ø: 9 cm

Accessories/Included parts:
Transformer (excl.)

Versions:
alu natural 111072

ALDOS



Socket/Lamp:
G5.3/MR16 (excl.)
35W max.

Material:
Aluminium

Dimensions:
Cover-Ø: 9 cm

Accessories/Included parts:
Transformer (excl.)

Versions:
alu anodized 111462

AUSTRATURN

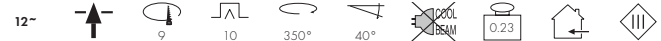

Socket/Lamp:
G5.3/MR16 (excl.)
50W max.

Material:
Aluminium

Dimensions:
Cover-Ø: 10.2 cm

Accessories/Included parts:
Transformer (excl.)

Versions:

white	112061
chrome	112062
brass	112063
titanium	112067
matt chrome	112068
silver grey	112069



MODUL
ELECTRO
www.modulelectro.ru

EYEBALL MR16



Socket/Lamp:
G5.3/MR16 (excl.)
50W max.

Material:
Steel

Dimensions:
Cover-Ø: 11 cm

Accessories/Included parts:
Transformer (excl.)

Versions:
white

112041

chrome
gold
metal brushed

112042
112043
112048

Rear view GU10 SP
silver grey (116119)



NEW TURNO MR16

12~



Socket/Lamp:
G5.3/MR16 (excl.)
50W max.

Material:
Steel

Dimensions:
Cover-Ø: 9.4 cm

Accessories/Included parts:
Transformer (excl.)

Versions:
black
white

112830
112831

chrome
gold
old brass
titanium
metal brushed
silver grey

112832
112833
112834
112837
112838
112839

www.modulelectro.ru

TURNO GU10

230~

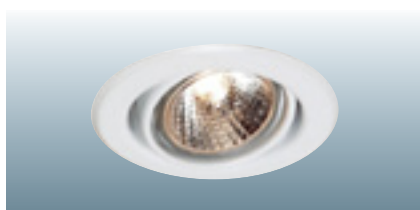

Socket/Lamp:
GU10/GU10 (excl.)
50W max.

Material:
Steel

Dimensions:
Cover-Ø: 9.5 cm

Versions:
white

116101

chrome
gold
chrome matt

116102
116103
116107

GU10 SP

230~



Socket/Lamp:
GU10/GU10 (excl.)
50W max.

Material:
Aluminium

Dimensions:
Cover-Ø: 8.2 cm

Versions:
white
silver grey

116111
116119

chrome
titanium
chrome matt

116112
116117
116118



GIMBLE ROUND MR16



Socket/Lamp:
G5.3/MR16 (excl.)
50W max.

Material:
Aluminium

Dimensions:
Cover-Ø: 11.5 cm

Accessories/Included parts:
Transformer (excl.)

Versions:
white 112151
silver grey 112158

chrome 112152
gold 112153
chrome matt 112157
titanium 112159

GIMBLE PRO GU6.5

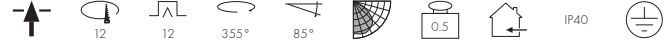

Socket/Lamp:
GU6.5/CDM-TC (excl.)
20/35W

Material:
Aluminium/glass

Dimensions:
Ø/H: 12.5/11.8 cm

Accessories/Included parts:
Electronic ballast (excl.)
Reflektor (excl.)

Note:
For cavity ceiling with a material
thickness of 30 mm.

Versions:
white 162001
silver grey 162004

REFLECTOR for Gimble Pro GU6.5



Material:
Aluminium chromium-plated

Dimensions:
162011 Ø/H: 6.65/4.2 cm
162014 Ø/H: 6.65/3.75 cm

Versions:
15° 162011
40° 162014

www.modulelectro.ru

GIMBLE PRO G12



Socket/Lamp:
G12/HQI-T, CDM-T (excl.)
35/70/150W

Material:
Aluminium/glass

Dimensions:
Ø/H: 18.6/15 cm

Accessories/Included parts:
Electronic ballast (excl.)
Reflektor (excl.)

Note:
Suitable for cavity ceilings with a
material thickness of max. 40
mm.

Versions:
white 162021
silver grey 162024

REFLECTOR for Gimble Pro G12 Design by CDC



Material:
Aluminium chromium-plated

Dimensions:
162031 Ø/H: 10.75/5.3 cm
162034 Ø/H: 10.75/6.3 cm
162036 Ø/H: 10.75/5.4 cm

Versions:
20° 162031
40° 162034
70° 162036



MODUL

LED ELECTRO
LEDTEC

www.modulelectro.ru

FITTING RING for GX53

230~



Socket/Lamp:
GX53/GX53 energy saver
(excl.) 9W max.
or LED GX53 1.2W (excl.)
or PowerLED GX53.
3x 1W (excl.)

Material:
Plastic PC

Dimensions:
Ø/H: 9.5/3.2 cm

Note:
Fitting socket for PowerLED
GX53 and all standard GX53
lamps.

Versions:
white 112231
chrome 112232
silver grey 112234

ALAIN Design by CDC/FGL

230~



Socket/Lamp:
GX53/GX53 energy saver
(excl.) 9W max.
or
GX53/LED GX53 (excl.)
1.2W

Material:
Aluminium

Dimensions:
Cover-Ø/H: 9.3/4 cm

Versions:
silver grey 111402





MR16 RGB LED 30° with lens

350mA 3 pce. 30° 0.05

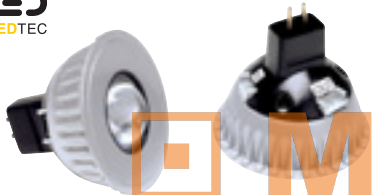

Socket/Lamp:
GU5.3/3in1 RGB PowerLED
3x 1W

Material:
Aluminium

Dimensions:
Ø/H: 5/5.2 cm

Accessories/Included parts:
LED converter (excl.)

Versions:
silver/black

550450

Note:
RGB lamp controllable with
Power LIM® controllers
(470523) and (470524).
Max. 5 lamps per unit.
The socket only serves as
mechanical fixation of the lamp.

ELECTRO

MR16 RGB LED 120° frosted glass

350mA 3 pce. 120° 0.05



Socket/Lamp:
GU5.3/3in1 RGB PowerLED
3x 1W

Material:
Aluminium

Dimensions:
Ø/H: 5/5.2 cm

Accessories/Included parts:
LED converter (excl.)

Versions:
silver/black

550451

Note:
RGB lamp controllable with
Power LIM® controllers
(470523) and (470524).
Max. 5 lamps per unit.
The socket only serves as
mechanical fixation of the lamp.

FEED-IN/FEED-BACK

350mA



Dimensions:
L: 50 cm

Note:
Feed-in and Feed-back cable
for MR16 RGB LED.

Versions:
2 pce.

550452

CONNECTOR

350mA



Dimensions:
L: 100 cm

Note:
Connector for the connection of
max. 5 MR16 RGB LED.

Versions:
1 pce.

550453

Note:
To convert existing recessed installations to LED.
Using a Power LIM® controller will allow colour
synchronisation.



 LEDTEC
 Converted to LED technique
 by using the lamp G4 LED
 Super Flux (see page 668).
 Operate only with conventio-
 nal transformer.

www.modulelectro.ru

LIGHT POINT















Socket/Lamp:
 G4/2pin base (excl.)
 10W max.





Material:
 Aluminium

Dimensions:
 Cover-Ø: 3 cm

Accessories/Included parts:
 Transformer (excl.)

Versions:
 Without plug 118011
 white 118012
 chrome 118013
 gold

DEKLED



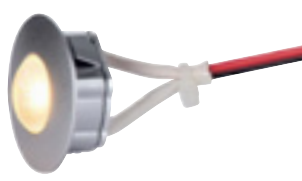



Lamp:
 PowerLED (incl.)
 1W

Material:
 Aluminium/PC

Dimensions:
 Cover-Ø/H: 3/0.5 cm
 Connection lead: 150 cm

Accessories/Included parts:
 LED converter (excl.)

Versions:
 silver metallic 112241
 LED white 112242
 LED warm white

FOCU-LED DOWNLIGHT

350mA



Lamp:
PowerLED (incl.)
1W

Material:
Aluminium/PC

Dimensions:
Ø/H: 3/5 cm
Connection lead: 45 cm

Accessories/Included parts:
LED converter (excl.)

Note:
Focusable with a emitting angle
of 15°- 30°.

Versions:
silver metallic/black
LED white
LED warm white

111811
111812

SIXLED

350mA



Lamp:
PowerLED (incl.)
1W

Material:
Aluminium

Dimensions:
L/W/H: 3/3/1 cm
Connection lead: 18 cm

Accessories/Included parts:
LED converter (excl.)

Versions:
alu anodized
LED white ▼
LED warm white ▼

550551
550552

NUBLED

350mA



Lamp:
PowerLED (incl.)
1W

Material:
Aluminium

Dimensions:
Ø/H: 3.2/1.7 cm
Connection lead: 18 cm

Accessories/Included parts:
LED converter (excl.)

Versions:
alu anodized
LED white
LED warm white

550561
550562

www.modulelectro.ru

LED KONKAV

350mA



Lamp:
PowerLED (incl.)
1W

Material:
Aluminium

Dimensions:
Visible Ø/H: 4/1 cm
Connection lead: 50 cm

Accessories/Included parts:
LED converter (excl.)

Versions:
alu brushed
LED white
LED warm white

114831
114832

LED KONVEX

350mA



Lamp:
PowerLED (incl.)
1W

Material:
Aluminium

Dimensions:
Visible Ø/H: 4/1 cm
Connection lead: 50 cm

Accessories/Included parts:
LED converter (excl.)

Versions:
alu brushed
LED white ▼
LED warm white ▼

114841
114842

Note:

When connecting several of the 350mA operating voltage items illustrated on this page please use a series connection!



SIMIT 20°

350mA 1 pce. 3.5 6



Lamp:
PowerLED (incl.)
1W

Material:
Aluminium

Dimensions:
Ø/H: 5,6/5,5 cm
Connection lead: 48 cm

Accessories/Included parts:
Mini-plug (incl.)
LED converter (excl.)

Note:
Suitable connector strip for
through wiring (111850)
see page 643.

Versions:
metal brushed 111926
LED white 111929
LED warm white

SIMIT 20° adjustable

350mA 1 pce. 4.9 6.5



Lamp:
PowerLED (incl.)
1W

Material:
Aluminium

Dimensions:
Ø/H: 5,6/5,5 cm
Connection lead: 48 cm

Accessories/Included parts:
Mini-plug (incl.)
LED converter (excl.)

Note:
Suitable connector strip for
through wiring (111850)
see page 643.

Versions:
metal brushed 111936
LED white 111939
LED warm white

MODULO ELECTRO
www.modulelectro.ru

RECESS CAN LED

350mA 1 pce. 4.3 3.8



Lamp:
PowerLED (incl.)
1W

Material:
Aluminium

Dimensions:
Cover-Ø/H: 5/4,8 cm
Head-Ø/H: 5/1,6 cm
Connection lead: 20 cm

Accessories/Included parts:
Mini-plug (incl.)
LED converter (excl.)

Note:
Suitable connector strip for
through wiring (111850)
see page 643.

Versions:
alu brushed 111918
LED white 111919
LED warm white

FOCU-LED EYEBALL

350mA 1 pce. 5.7 6.5



Lamp:
PowerLED (incl.)
1W

Material:
Steel

Dimensions:
Ø/H: 6,7/5,8 cm
Connection lead: 46,5 cm

Accessories/Included parts:
LED converter (excl.)

Note:
Focusable with an emitting angle
of 15°- 30°.

Versions:
silver metallic/black 111801
LED white 111802
LED warm white

Note:
When connecting several of
the here illustrated products
please use a series connec-
tion!



MODUL
ELECTRO
www.modulelectro.ru

LED ALUMINIUM DOWNLIGHT

700mA  1 pce.   5.7  11  25°  0.16  



Lamp:
PowerLED (incl.)
3W

Material:
Aluminium

Dimensions:
Visible Ø/H: 7.5/1.5 cm

Accessories/Included parts:
LED converter (excl.)

Versions:
alu brushed
LED white
LED warm white

114801
114802



MODUL
ELECTRO

www.modulelectro.ru

When connecting several of these illustrated products, please use a series connection!

FURNITURE LED ROUND

350mA LED 3 pce. 6.7 2 45° 0.056



Lamp:
PowerLED (incl.)
3x 1W

Material:
Aluminium

Dimensions:
Ø/H: 7.5/1.2 cm
Connection lead: 48 cm

Accessories/Included parts:
LED converter (excl.)

Versions:
silver grey 111821
LED white 111822
LED warm white

FURNITURE LED ACRYLIC Design by CDC

350mA LED 3 pce. 6.7 2 45° 0.12



Lamp:
PowerLED (incl.)
3x 1W

Material:
Aluminium/ acrylic

Dimensions:
Ø/H: 9.5/2.1 cm
Connection lead: 48 cm

Accessories/Included parts:
LED converter (excl.)

Versions:
Acrylic partial satin finish 111791
LED white 111792
LED warm white





MODUL ELECTRO

www.modulelectro.ru

TRITON LED

350mA

LED
3 pce.



Lamp:
PowerLED (incl.)
3x 1W

Material:
Aluminium

Dimensions:
Ø: 8 cm
Connection lead: 30 cm

Accessories/Included parts:
Mini-plug (incl.)
LED converter (excl.)

Note:
Operate only with 350mA driver
(eg. 464110) see page 643.
Suitable connector strip
(111850) see page 643
Suitable for cavity walls and ceilings
with a material thickness of
max. 20 mm!

Versions:
silver grey
LED white
LED warm white

111851
111852

TRITON LED RGB

350mA

LED
3 pce.



Lamp:
RGB PowerLED (incl.)
1x red, green, blue
3x 1W

Material:
Aluminium

Dimensions:
Ø: 8 cm
Connection lead: 30 cm

Accessories/Included parts:
Controller (excl.)

Note:
Controllable with PowerLIM®
(470523) see page 642.
Suitable for cavity walls and ceilings
with a material thickness of
max. 20 mm!

Versions:
silver grey
LED RGB

111853



MODULO
ELECTRO
www.modulelectro.ru



Rear view
LED Horn

Note: When connecting several items shown on this page please use a series connection!

LED HORN

700mA LED 3 pce. 8.8 0.17



Lamp:
PowerLED (incl.)
3x 3W

Material:
Aluminium

Dimensions:
Ø/H: 9.5/9 cm
Connection lead: 50 cm

Accessories/Included parts:
LED converter (excl.)

Note:
Recommended driver (464201)
see page 643.

Versions:
alu
LED white 112881
LED warm white 112882
white
LED white 112891
LED warm white 112892

EYEDOWN LED 3x1W

350mA LED 3 pce. 5.9 3.7 15° 0.12 IP44



Lamp:
PowerLED (incl.)
3x 1W

Material:
Aluminium/glass

Dimensions:
Ø/H: 6.8/4.3 cm
Connection lead: 45 cm

Accessories/Included parts:
LED converter (excl.)

Note:
Suitable for cavity ceilings with a
material thickness of max. 30
mm.
Recommended driver (464108)
see page 643.

Versions:
alu anodized
LED warm white 111982

EYEDOWN LED 6x1W

350mA LED 6 pce. 7.6 4.4 15° 0.22 IP44



Lamp:
PowerLED (incl.)
6x 1W

Material:
Aluminium/glass

Dimensions:
Ø/H: 8.8/5.2 cm
Connection lead: 45 cm

Accessories/Included parts:
LED converter (excl.)

Note:
Suitable for cavity ceilings with a
material thickness of max. 30
mm.
Recommended driver (464108)
see page 643.

Versions:
alu anodized
LED warm white 111992

DomeLED DOWNLIGHT

700mA LED 6 pce. 10.8 7.5 25° 0.28



Lamp:
PowerLED (incl.)
6x 3W

Material:
Aluminium

Dimensions:
Ø/H: 13.5/6.5 cm

Accessories/Included parts:
LED converter (excl.)

Note:
Recommended driver (464201)
see page 643.

Versions:
silver grey 111961
LED white 111962
LED warm white



MODULO
ELECTRO
www.modulelectro.com

LOUVRE FITTING QRB/TCL



Socket/Lamp:
G53/QRB111 (excl.)
3x 50W max.
and
2G11/TC-L energy saver (excl.)
2x 55W

Material:
Steel

Dimensions:
L/W/H: 60/60/17 cm

Accessories/Included parts:
Electronic ballast (incl.)
Electronic transformer (incl.)

Note:
For grid ceilings 60 x 60 cm.

Versions:
silver grey 158202

Louvre fitting adapter
To mount in 62 x 62 cm
grid ceilings 158110

LOUVRE FITTING LOBANG



Socket/Lamp:
2G11/TC-L energy saver (excl.)
2x 55W

Material:
Steel

Dimensions:
L/W/H: 60/60/17 cm

Accessories/Included parts:
Electronic ballast (incl.)

Note:
For grid ceilings 60 x 60 cm.

Versions:
white 158211

Louvre fitting adapter
To mount in 62 x 62 cm
grid ceilings 158110

LOUVRE FITTING BIG PAN Design by CDC



Socket/Lamp:
G13/T8 energy saver (excl.)
4x 18W

Material:
Acrylic/steel

Dimensions:
Fitting-L/W/H:
64.5/64/11.5 cm
Acrylic plate-L/W: 64/64 cm
Distance ceiling plate:
2 cm max.

Accessories/Included parts:
Electronic ballast (incl.)

Note:
For grid ceilings 60 x 60 cm.
With a height adjustable acrylic
diffuser plate.

Versions:
white 158221

Louvre fitting adapter
To mount in 62 x 62 cm
grid ceilings 158110

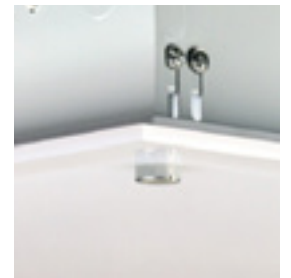

After loosening the screw, the
diffuser plate can be adjusted
approx. 2 cm in height.

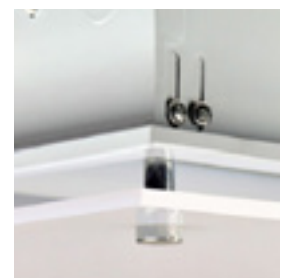



CMH DOWNLIGHTS GU6.5



HIEFFICIENT
PROFIlight.



Lamp:
GU6.5/CMH-TC
20/35W

Material:
Aluminium/steel

Dimensions:
Ø/H: 11/11.5

Accessories/Included parts:

Deco ring (incl.)
Electronic ballast (excl.)
Frame (excl.)
Reflector (excl.)

Versions:

white	112961
silver grey	112964
chrome	112962

CMH DOWNLIGHTS 1FRAME round



Material:
Aluminium

Dimensions:
Ø/H: 15/5.5 cm

Note:
Suitable for cavity ceilings with a material thickness till max. 25 mm.
Mounting dimensions measured with mounted lamp.

Versions:

white	112971
silver grey	112970

CMH DOWNLIGHTS 2 FRAME round



Material:
Aluminium

Dimensions:
L/W/H: 30/15/5.5 cm

Note:
For cavity ceilings with a material thickness till max. 25 mm.
Mounting dimensions measured with mounted lamp.

Versions:

white	112981
silver grey	112980

CMH DOWNLIGHTS 1 FRAME square



Material:
Aluminium

Dimensions:
L/W/H: 15/15/5.5 cm

Note:
For cavity ceilings with a material thickness till max. 25 mm.
Mounting dimensions measured with mounted lamp.

Versions:

white	112975
silver grey	112974

CMH DOWNLIGHTS 2 FRAME square

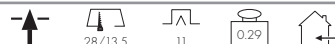

Material:
Aluminium

Dimensions:
L/W/H: 30/15/5.5 cm

Note:
For cavity ceilings with a material thickness till max. 25 mm.
Mounting dimensions measured with mounted lamp.

Versions:

white	112985
silver grey	112984

Reflectors for CMH-Spots
page 193





MODULO
ELECTRO
www.modulelectro.ru

LIGHTEYE TUBE QRB111 Downlight Design by CDC

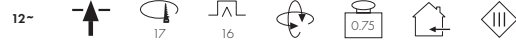

Socket/Lamp:
G53/QRB11 (excl.)
75W max.

Accessories/Included parts:
Transformer (excl.)

Versions:
white/chrome

113011

Material:
Steel

chrome

113012

Dimensions:
Ø/H: 20/23 cm

LIGHTEYE TUBE ES111 Downlight Design by CDC



Socket/Lamp:
GU10/ES111 (excl.)
75W max.

Versions:
white/chrome

113001

Material:
Steel

chrome

113002

Dimensions:
Ø/H: 20/23 cm

LIGHTEYE TUBE BRITESPOT ES111 Downlight Design by CDC



**HIEFFICIENT
PROFIlight.**



Socket/Lamp:
GX10/Britespot ES111 (excl.)
35/70W

Accessories/Included parts:
Electronic ballast (excl.)

Versions:
white/chrome

113021

Material:
Steel

Note:
Electronic ballast and HV-cable
see page 646.

chrome

113022

Dimensions:
Ø/H: 20/23 cm

MODULO
ELECTRO

www.modulelectro.ru



www.modulelectro.ru



Rear view Horn Adjust
(112944)



Rear view Beret
GU6.5 Downlight.
silver grey
(162144)



HORN ADJUST Design by CDC



HiEFFICIENT
PROFIlight.



Socket/Lamp:
G12/CDM-T; HQIT (excl.)
35/70W

Material:
Steel

Dimensions:
Lamp-Ø/H: 17/20 cm
Visible H: max. 6.5 cm
(extracted condition)
max. ceiling thickness: 3 cm

Accessories/Included parts:
Ballast (excl.)

Note:
Suitable ballast
(eg. 470070) and HV-cable
see page 646.

Numerous fixation positions:
inboard (ceiling level) extracted
(max. 6 cm) with 30° swivel
range.

Versions:
silver grey

112944

BERET GU6.5 Downlight



HiEFFICIENT
PROFIlight.



Socket/Lamp:
GU6.5/CMH-TC (excl.)
20/35W

Material:
Aluminium

Dimensions:
Ø/H: 14/13 cm

Accessories/Included parts:
Electronic ballast (excl.)
Reflector (excl.)

Note:
For cavity ceilings with a materi-
al thickness up to max. 30 mm.
Reflector see page 439.

Versions:
white
silver grey

162141
162144

BERET G12 Downlight



HiEFFICIENT
PROFIlight.



Socket/Lamp:
G12/HQIT; CDM-T (excl.)
35/70/150W max.

Material:
Aluminium

Dimensions:
Ø/H: 16.5/15.5 cm

Accessories/Included parts:
Ballast (excl.)
Reflector (excl.)

Note:
For cavity ceilings with a materi-
al thickness up to max. 40 mm.
Reflector see page 439.

Versions:
white
silver grey

162151
162154

DIVIS GU6.5 Downlight



Socket/Lamp:
GU6.5/CMH-TC (excl.)
20/35W

Material:
Aluminium

Dimensions:
Ø/H: 11.5/12 cm

Accessories/Included parts:
Electronic ballast (excl.)
Reflektor (excl.)

Note:
For cavity ceilings with a material thickness of max. 30 mm.

Versions:
white 162101
silver grey 162104

DIVIS GU6.5 Downlight deep



Socket/Lamp:
GU6.5/CMH-TC (excl.)
20/35W

Material:
Aluminium

Dimensions:
Ø/H: 15.5/15.5 cm

Accessories/Included parts:
Ballast (excl.)
Reflektor (excl.)

Note:
For cavity ceilings with a material thickness of max. 30 mm.

Versions:
white 162121
silver grey 162124

DIVIS G12 Downlight

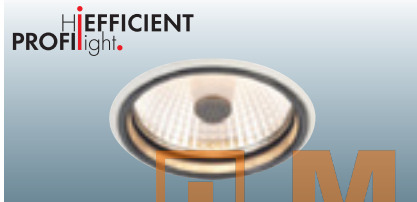

Socket/Lamp:
G12/HQI-T; CDM-T (excl.)
35/70/150W

Material:
Aluminium

Dimensions:
Ø/H: 14/15 cm

Accessories/Included parts:
Ballast (excl.)
Reflektor (excl.)

Note:
For cavity ceilings with a material thickness of max. 40 mm.

Versions:
white 162111
silver grey 162114

DIVIS G12 Downlight deep



Socket/Lamp:
G12/HQI-T; CDM-T (excl.)
35/70/150W

Material:
Aluminium

Dimensions:
Ø/H: 19/19 cm

Accessories/Included parts:
Ballast (excl.)
Reflektor (excl.)

Note:
For cavity ceilings with a material thickness till max. 40 mm.

Versions:
white 162131
silver grey 162134

REFLECTOR for Beret and Divis GU6.5 Downlight



Material:
Aluminium chrome plated

Dimensions:
162161 Ø/H: 8.8/4.2 cm
162166 Ø/H: 8.8/4.2 cm

Versions:
16° 162161
70° 162166

REFLECTOR for Beret and Divis G12 Downlight



Material:
Aluminium chrome plated

Dimensions:
162171 Ø/H: 11.3/5.3 cm
162173 Ø/H: 11.3/6.3 cm
162176 Ø/H: 11.3/5.3 cm

Versions:
20° 162171
40° 162173
70° 162176



MODULO
ELECTRO
www.modulelectro.ru



TROMP Downlight Design by CDC



Socket/Lamp:
GU10/ES111 (excl.)
50W max.
and
2GX13/T5-Ring energy saver (excl.)
22W

Accessories/Included parts:
Electronic ballast (incl.)

Note:
ES111 Lamp and T5-Ring are
individually switchable

Versions:
matt white

111941

Material:
Plastic PC

Dimensions:
Ø/H: 32/16.5 cm

ELECTRO

www.modulelectro.ru

HORN ES111



Socket/Lamp:
GU10/ES111 (excl.)
75W max.

Material:
Steel

Dimensions:
Ø/H: 17.2/12.5 cm

Versions:
matt white

112921

HORN QRB111



Socket/Lamp:
G53/QRB111 (excl.)
75W max.

Material:
Steel

Dimensions:
Ø/H: 17.2/12.5 cm

Accessories/Included parts:
Transformer (excl.)

Versions:
matt white

112931

DomeLED ES111 lamp
page 671







www.modulelectro.ru

HORN GU10

230~   7.5  11.5   



Socket/Lamp:
GU10/GU10 (excl.)
50W max.

Material:
Steel

Dimensions:
Ø/H: 8.3/11.5 cm

Versions:
matt white 112911

HORN MR16

12~   7.5  11.5   



Socket/Lamp:
G5.3/MR16 (excl.)
50W max.

Material:
Steel

Dimensions:
Ø/H: 8.3/11.5 cm

Accessories/Included parts:
Transformer (excl.)

Versions:
matt white 112901

DIGO 2x 26W

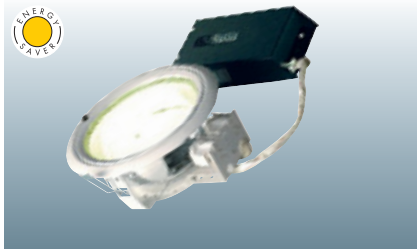

Socket/Lamp:
G24d-3/
TC-D 2-pin energy saver (excl.)
2x 26W

Material:
Front Aluminium

Dimensions:
Ø/W/H: 23/24/15 cm
Ballast L/W/H: 20/13/5 cm

Accessories/Included parts:
Ballast (incl.)

Note:
Ballast in external housing.

Versions:
white ▼ 160081
silver grey ▼ 160089

DIGO 2x 18W ELECTRONIC BALLAST



Socket/Lamp:
G24q-2/
TC-DE 4-pin energy saver (excl.)
2x 18W

Material:
Front Aluminium

Dimensions:
Ø/W/H: 23/24/15 cm

Accessories/Included parts:
Electronic ballast (incl.)

Versions:
white ▼ 160061
silver grey ▼ 160069

DIGO 2x 26W ELECTRONIC BALLAST



Socket/Lamp:
G24q-3/
TC-DE 4-pin energy saver (excl.)
2x 26W

Material:
Front Aluminium

Dimensions:
Ø/W/H: 23/24/15 cm

Accessories/Included parts:
Electronic ballast (incl.)

Versions:
white ▼ 160071
silver grey ▼ 160079

MODULO
ELECTRO
www.modulelectro.ru





MODUL
ELECTRO
www.modulelectro.ru

ELT DOWNLIGHT



Socket/Lamp:
E27/energy saver (excl.)
till max. Ø/L: 5.2/17.5 cm

Material:
Steel

Dimensions:
Ø/D: 14.5/17 cm

Versions:
white 152561
chrome 152562
silver 152564

RAPIDO 2x 26W ELECTRONIC BALLAST



Socket/Lamp:
G24q-3/TC-DE energy saver (incl.)
2x 26W

Material:
Aluminium/plastic

Dimensions:
Cover-Ø: 23 cm.
Housing-L/W/H: 30/19/14 cm

Accessories/Included parts:
Osram electronic ballast (incl.)
Darklight louvre (incl.)
2x Lamp 3000K (incl.)

Versions:
silver grey 161326

PLADO 1x 18W

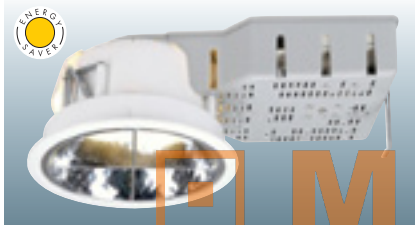

Socket/Lamp:
G24d-2/TC-D energy saver (excl.)
18W

Material:
Plastic PC

Dimensions:
Ø/L/H: 20.5/35/13.5 cm
Ceiling thickness: 0.5-3.5 cm

Accessories/Included parts:
Ballast (incl.)
Louvre (incl.)

Versions:
white 161501

PLADO 2x 18W



Socket/Lamp:
G24d-2/TC-D energy saver (excl.)
2x 18W

Material:
Plastic PC

Dimensions:
Ø/L/H: 20.5/35/13.5 cm
Ceiling thickness: 0.5-3.5 cm

Accessories/Included parts:
Ballast (incl.)
Louvre (incl.)

Versions:
white 161511

PLADO 1x 26W



Socket/Lamp:
G24d-3/TC-D energy saver (excl.)
26W

Material:
Plastic PC

Dimensions:
Ø/L/H: 20.5/35/13.5 cm
Ceiling thickness: 0.5-3.5 cm

Accessories/Included parts:
Ballast (incl.)
Louvre (incl.)

Versions:
white 161521

PLADO 2x 26W



Socket/Lamp:
G24d-3/TC-D energy saver (excl.)
2x 26W

Material:
Plastic PC

Dimensions:
Ø/L/H: 20.5/35/13.5 cm
Ceiling thickness: 0.5-3.5 cm

Accessories/Included parts:
Ballast (incl.)
Louvre (incl.)

Versions:
white 161531

ESSENS 13/2 FLAT



Socket/Lamp:
G24q-1/
TC-DE 4-pin energy saver (excl.)
2x 13W

Material:
Aluminium/plastic

Dimensions:
Ø/H/L: 20/11.5/36 cm

Accessories/Included parts:
Electronic ballast (incl.)

Note:
Suitable for cavity ceilings with a material thickness till max. 35 mm.

Versions:
white 161631

ESSENS 18/1 FLAT



Socket/Lamp:
G24q-2/
TC-DE 4-pin energy saver (excl.)
18W

Material:
Aluminium/plastic

Dimensions:
Ø/H/L: 20/11.5/36 cm

Accessories/Included parts:
Electronic ballast (incl.)

Note:
Suitable for cavity ceilings with a material thickness till max. 35 mm.

Versions:
white 161611

ESSENS 18/2 FLAT



Socket/Lamp:
G24q-2/
TC-DE 4-pin energy saver (excl.)
2x 18W

Material:
Aluminium/plastic

Dimensions:
Ø/H/L: 20/11.5/36 cm

Accessories/Included parts:
Electronic ballast (incl.)

Note:
Suitable for cavity ceilings with a material thickness till max. 35 mm.

Versions:
white 161641

MODUL
ELECTRO
www.modulelectro.ru

ESSENS 26/1 FLAT



Socket/Lamp:
G24q-3/
TC-DE 4-pin energy saver (excl.)
26W

Material:
Aluminium/plastic

Dimensions:
Ø/H/L: 20/11.5/36 cm

Accessories/Included parts:
Electronic ballast (incl.)

Note:
Suitable for cavity ceilings with a material thickness till max. 35 mm.

Versions:
white 161621

ESSENS 26/2 FLAT



Socket/Lamp:
G24q-3/
TC-DE 4-pin energy saver (excl.)
2x 26W

Material:
Aluminium/plastic

Dimensions:
Ø/H/L: 20/11.5/36 cm

Accessories/Included parts:
Electronic ballast (incl.)

Note:
Suitable for cavity ceilings with a material thickness till max. 35 mm.

Versions:
white 161651



MODUL
ELECTRO

www.modulelectro.ru

ESSENS 18/2 DEEP



Socket/Lamp:
G24q-2/
TC-DE 4-pin energy saver (excl.)
2x 18W

Material:
Aluminium/plastic

Dimensions:
Ø/H/L: 20/15.5/36 cm

Accessories/Included parts:
Electronic ballast (incl.)

Note:
Suitable for cavity ceilings with a
material thickness of max. 35 mm.

Versions:
white

161741

ESSENS 26/2 DEEP



Socket/Lamp:
G24q-3/
TC-DE 4-pin energy saver (excl.)
2x 26W

Material:
Aluminium/plastic

Dimensions:
Ø/H/L: 20/15.5/36 cm

Accessories/Included parts:
Electronic ballast (incl.)

Note:
Suitable for cavity ceilings with a
material thickness of max. 35 mm.

Versions:
white

161751



QUOR 52 ELECTRONIC BALLAST



Socket/Lamp:
G24q-3/
TC-DE 4-pin energy saver (excl.)
2x 26W

Material:
Aluminium/glass

Dimensions:
Cover-L/B: 23.5/23.5 cm

Accessories/Included parts:
Electronic ballast (incl.)

Versions:
white 160021
grey 160029

Energy saving lamp 4-pin
26W 3000K 508222
26W 4000K 508322

KOTAK ELECTRONIC BALLAST



Socket/Lamp:
G24q-3/
TC-DE 4-pin energy saver (excl.)
2x 26W

Material:
Aluminium/glass

Dimensions:
L/W/D: 20/23/12 cm

Accessories/Included parts:
Electronic ballast (incl.)

Versions:
Glass satin finish
white 160041
silver grey 160049



QUOR 52/G ELECTRONIC BALLAST glass satin finish

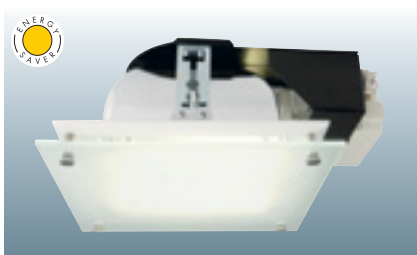

Socket/Lamp:
G24q-3/
TC-DE 4-pin energy saver (excl.)
2x 26W

Material:
Aluminium/glass

Dimensions:
Glass-L/W: 25/25 cm
Cover-H: 3 cm

Accessories/Included parts:
Electronic ballast (incl.)

Versions:
white
Glass satin finish 160022

Energy saving lamp 4-pin
26W 3000K 508222
26W 4000K 508322

QUOR 52/G ELECTRONIC BALLAST glass partial satin finish



Socket/Lamp:
G24q-3/
TC-DE 4-pin energy saver (excl.)
2x 26W

Material:
Aluminium/glass

Dimensions:
Glass-L/W: 25/25 cm
Cover-H: 3 cm

Accessories/Included parts:
Electronic ballast (incl.)

Versions:
white
Glass partial satin finish 160020

Energy saving lamp 4-pin
26W 3000K 508222
26W 4000K 508322



Rear view of Essens HQI white (162301)

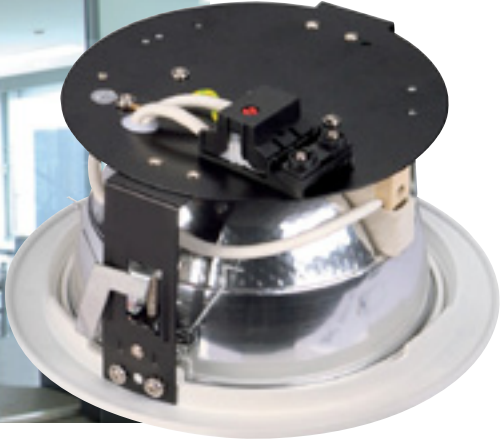

ESSENS HQI 70W



Socket/Lamp:
RX7s/HQI-TS; CDM-TS (excl.)
70W

Material:
Aluminium/glass

Dimensions:
Ø/H: 20/12 cm (round)

Accessories/Included parts:
Ballast (excl.)

Note:
Suitable for cavity ceilings with a material thickness till max. 40 mm.

Versions:
round white 162301
silver grey 162304



ESSENS HQI 150W



Socket/Lamp:
RX7s/HQI-TS; CDM-TS (excl.)
150W

Material:
Aluminium/glass

Dimensions:
Ø/H: 24.2/15.5 cm

Accessories/Included parts:
Ballast (excl.)

Note:
Suitable for cavity ceilings with a material thickness till max. 40 mm.

Versions:
white 162311
silver grey 162314



EVO G12 DOWNLIGHT



Socket/Lamp:
G12/HQI-T; CDM-T (excl.)
35/70/150W

Material:
Aluminium

Dimensions:
Ø/H: 15.5/15.5 cm

Accessories/Included parts:
Ballast (excl.)
Reflektor (excl.)

Note:
Suitable for cavity ceilings with a material thickness till max. 40 mm.

Versions:
white 162221
silver grey 162224

REFLECTOR for EVO HQI Downlight



Material:
Aluminium chrome plated

Dimensions:
Product-Ø/H: 13.7/8.5 cm

Versions:
15° 162231
25° 162232
40° 162233



QUOR 70 HQI



HiEFFICIENT
PROFIllight.



Socket/Lamp:
Rx7s/HQI-TS; CDM-TS (excl.)
70W

Material:
Aluminium/glass

Dimensions:
L/W/D: 23/23/13 cm

Accessories/Included parts:
Ballast (excl.)

Note:
Suitable ballast and HV-con-
nection lead see page 646.

Versions:
white
silver grey

150941
150949

QUOR 70 HQI asymmetrical



HiEFFICIENT
PROFIllight.



Socket/Lamp:
Rx7s/HQI-TS; CDM-TS (excl.)
70W

Material:
Aluminium/glass

Dimensions:
L/W/D: 23/23/14 cm

Accessories/Included parts:
Ballast (excl.)

Note:
Suitable ballast and HV-con-
nection lead see page 646.
Reflector with asymmetrical light
emission.

Versions:
white
silver grey

150911
150919



MODUL
ELECTRO
www.modulelectro.ru

TC DL 2x 13W ELECTRONIC BALLAST



Socket/Lamp:
G24q-1/
TC-DE 4-pin energy saver (excl.)
2x 13W

Material:
Aluminium

Dimensions:
W/L/D: 14.5/23/13 cm

Accessories/Included parts:
Electronic ballast (incl.)

Versions:
white 160011
grey 160019

Energy saving lamp TC-DE 4-pin
13W 3000K 508212
13W 4000K 508312

TC DL 2x 26W ELECTRONIC BALLAST



Socket/Lamp:
G24q-3/
TC-DE 4-pin energy saver (excl.)
2x 26W

Material:
Aluminium

Dimensions:
W/H/D: 27.4/21.2/19 cm

Accessories/Included parts:
Electronic ballast (incl.)

Versions:
white 160031
grey 160039

Energy saving lamp TC-DE 4-pin
26W 3000K 508222
26W 4000K 508322



HQI-TS DL 70

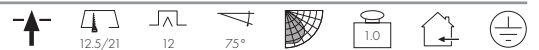

HiEFFICIENT
PROFlight.



Socket/Lamp:
Rx7s/HQI-TS; CDM-TS (excl.)
70W

Material:
Aluminium

Dimensions:
W/D/L: 14.5/23/13 cm

Accessories/Included parts:
Ballast (excl.)

Note:
Suitable accessories like ballast
and cable see page 646.

Versions:
white
grey

150921
150929

HQI-TS DL 150



HiEFFICIENT
PROFlight.



Socket/Lamp:
Rx7s/HQI-TS; CDM-TS (excl.)
150W

Material:
Aluminium

Dimensions:
W/D/L: 14.5/23/13 cm

Accessories/Included parts:
Ballast (excl.)

Note:
Suitable accessories like ballast
and cable see page 646.

Versions:
white
grey

150931
150939



MODUL
ELECTRO
www.modulelectro.ru



	Kotak 18 LED Art.111861	Kotak EVG Art.160049
H(m)	E(Lx), 2x 30°	E(Lx), 2x 50°
1m	350	536
2m	87	134
3m	38	60
4m	21	34

MODULO
ELECTRO
www.modulelectro.ru

LEDPanel 100



Lamp:
LED (incl.)
8.5W total

Material:
Plastic

Dimensions:
L/W/D: 15/15/5 cm

Versions:
silver grey 160354
LED white 160352
LED warm white

KOTAK 18 LED

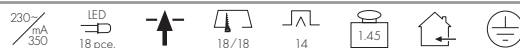

Lamp:
PowerLED (incl.)
18x 1W total

Material:
Aluminium/Glass

Dimensions:
L/W/D: 20/20/14.5 cm

Accessories/Included parts:
LED converter (incl.)

Versions:
silver grey 111861
LED white ▼



LED SLIM LIGHT recessed

12~



IP67



Lamp:
SMD LED (incl.)
0.5W total

Material:
Aluminium/artificial resin

Dimensions:
Cover-Ø/H: 5.5/1 cm
Connection lead-L: 2 m

Accessories/Included parts:
Conventional transformer (excl.)

Note:
Can be walked on.
Only suitable for cavity wall and ceiling installations!
Operate only with conventional transformer!

Versions:
alu anodized 550671
LED white 550672
LED warm white

LED SLIM LIGHT flush mount

12~



IP67



Lamp:
SMD LED (incl.)
0.5W total

Material:
Aluminium/artificial resin

Dimensions:
Cover-Ø/H: 6/1 cm
Connection lead-L: 2 m

Accessories/Included parts:
Conventional transformer (excl.)

Note:
Can be walked on.
Operate only with conventional transformer!

Versions:
alu anodized 550681
LED white 550682
LED warm white



Details for indoor and outdoor applications of this recessed fixture can be found in the outdoor chapter.

TRAIL-LITE see page 580



POWER TRAIL-LITE see page 580



N-TIC see pages 586-587



MODUL
ELECTRO
www.modulelectro.ru

WETSY POWER LED see page 589

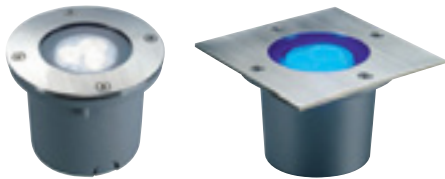

WETSY LED 230V see page 589

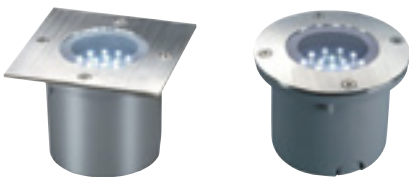

Details to these in indoor and outdoor applicable recessed lamps can be found in our outdoor chapter.

WETSY see page 589



LED SKY PLOT see page 578



AQUADOWN MICRO see page 579

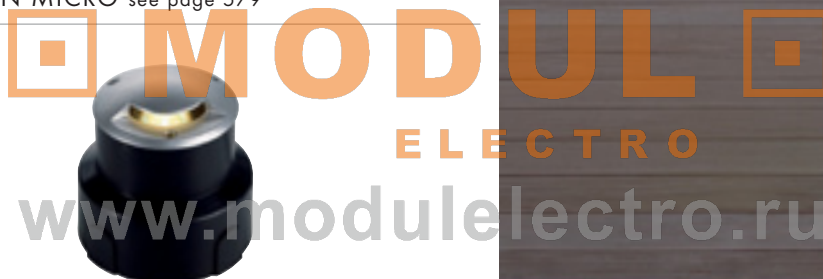



LED PLOT SQUARE see page 578



LED PLOT ROUND see page 578





 **MODUL** 
ELECTRO
www.modulelectro.ru

OUTDOOR



MODUL
ELECTRO
www.modulelectro.ru

ADEGAN Design by CDC/FGL

230~



IP54



Socket/Lamp:
E27/ELT energy saver (excl.)
till max. Ø: 5.4 cm
24W max.

Material:
plastic PC/aluminium

Dimensions:
H: 180 cm
Shade-Ø/H: 40/30 cm
Base-Ø/H: 40/0.47 cm
Mains cable-L: 1.8 m

Accessories/Included parts:
Mains plug (incl.)

Note:
The high IP class of the lamp ADEGAN is achieved through a closed lamp shade made of high-tensile PC. To avoid a heat accumulation in the shade no standard lamps can be used. The lamp may only be operated with energy saving lamps model ELD and ELT or smaller.

Versions:
anthracite

228965

EARTH SPIKE for ADEGAN



Material:
Aluminium

Dimensions:
Ø/L: 3/30 cm

Accessories/Included parts:
Screws (incl.)

Note:
Can be screwed in under the existing base plate. Allows the lamp to be spiked in the lawn.

Versions:
anthracite

228960



MODUL
ELECTRO
www.modulelectro.ru



MODUL
ELECTRO

www.modulelectro.ru

VAP 60

230~



IP55



Socket/Lamp:
E27/energy saver (excl.)
max. Ø/L: 4,8/13,5 cm
3x 11W max.

Material:
Stainless steel 304
light surface PC

Dimensions:
Ø/H: 16/60 cm

Accessories/Included parts:
Concrete anchor (incl.)

Versions:
stainless steel/chrome 229030

VAP 100

230~



IP55



Socket/Lamp:
E27/energy saver (excl.)
max. Ø/L: 4,8/13,5 cm
3x 11W max.

Material:
Stainless steel 304
light surface PC

Dimensions:
Ø/H: 16/100 cm

Accessories/Included parts:
Concrete anchor (incl.)

Versions:
stainless steel/chrome 229031



MODUL
ELECTRO

www.modulelectro.ru

ARCOLOS UP BEAM ES111

230~   7-12   87°C  3.25 IP44 



Socket/Lamp:
GU10/ES111 (excl.)
50W max.

Accessories/Included parts:
Screws (incl.)
Dowels (incl.)

Versions:
alu brushed

230776

Material:
Aluminium

Dimensions:
W/H/D: 16.4/52/14.4 cm
Base-Ø: 18 cm

ARCOLOS UP BEAM LED

    7-12   38°C  3.15 IP44 



Lamp:
PowerLED (incl.)
3x 3W

Accessories/Included parts:
LED converter (incl.)
Screws (incl.)
Dowels (incl.)

Versions:
alu brushed

230786

Material:
Aluminium

Dimensions:
W/H/D: 16.4/52/14.4 cm
Base-Ø: 18 cm



MODULO ELECTRO

www.modulelectro.ru

ARCOLOS ceiling lamp

230~   IP44 



Socket/Lamp:
GU10/ES111 (excl.)
50W max.

Material:
Aluminium

Dimensions:
Ø/H: 16.3/9.4 cm

Versions:
alu brushed 229886

EARTH SPIKE for Arcolos and Rox Acrylic Pol



Material:
Stainless steel 304

Dimensions:
Base-Ø: 18 cm
Spike-L: 50 cm

Accessories/Included parts:
Screws (incl.)

Versions:
stainless steel 229861

CONCRETE ANCHOR SET for Arcolos and Rox Acrylic Pol





Material:
Stainless steel 304

Dimensions:
Base-Ø: 18 cm

Accessories/Included parts:
The set consists of 1 mounting plate, 2 anchor screws, 2 washers and 2 hat nuts.

Versions:
stainless steel 229860

DomeLED ES111 lamp
page 671





MODUL

ROX PATH LIGHT

ELECTRO 230V 180° 2.55 IP44

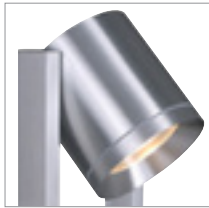

Socket/Lamp: GU10/ES111 (excl.) 75W max. Accessories/Included parts: Screws (incl.) Dowels (incl.) Versions: alu brushed 229836

Material: Aluminium

Note: Not suitable for DomeLED ES111.

Dimensions: Product-H: 61 cm Base-L/W: 21,5/5,9 cm Head-Ø/H: 12,5/13,4 cm

EARTH SPIKE for Rox Path Light

0.65



Material: Stainless steel 304

Accessories/Included parts: Screws (incl.)

Versions: stainless steel

229841

Dimensions: Spike-L: 50 cm Base-L/W: 22/6 cm

CONCRETE ANCHOR SET for Rox Path Light

0.65



Material: Stainless steel 304

Accessories/Included parts: The set consists of 1 mounting plate, 2 anchor screws, 2 washers and 2 hat nuts.

Versions: stainless steel

229840

Dimensions: Base-L/W: 22/6 cm

MODUL

ELECTRO

ROX CEILING Out

230~



IP44



Socket/Lamp:
GU10/ES111 (excl.)
75W max.

Material:
Aluminium

Dimensions:
Ø/H: 12.5/12.5 cm

Versions:
alu brushed

229756

www.modulselectro.ru

ROX CEILING GX53 Out

230~



IP44



Socket/Lamp:
GX53/GX53 energy saver (excl.)
9W max.

Material:
Aluminium

Dimensions:
Ø/H: 12.5/6 cm

Versions:
alu brushed

230726

ROX WALL Out

230~



IP44



Socket/Lamp:
GU10/ES111 (excl.)
75W max.

Material:
Aluminium

Dimensions:
Ø/H/D: 12.5/16/13 cm

Versions:
alu brushed

229766



MODUL
ELECTRO

www.modulelectro.com

Rox Up-Down GX53 Out with GX53 and GX53 PowerLED lamp. For GX53 lamp, see page 674 and 675.

ROX UP-DOWN GX53 Out

230~ IP44



Socket/Lamp:
GX53/GX53 energy saver (excl.)
2x 9W max.
or 2x LED GX53. 1.2W (excl.)
or 2x PowerLED GX53.
3x 1W (excl.)

Material:
Aluminium

Dimensions:
Ø/H/D: 12.5/16/13 cm

Versions:
alu brushed 229786

ROX UP-DOWN Out

230~ IP44



Socket/Lamp:
GU10/ES111 (excl.)
2x 50W max.

Material:
Aluminium

Dimensions:
Ø/H/D: 12.5/20.5/13 cm

Versions:
alu brushed 229776



MODUL
ELECTRO
www.modulelectro.ru



Simple installation of the Dark Rox G8.5 via plug connection in the coupler box.

DARK ROX G8.5

230~



IP44



HI EFFICIENT
PROFI light.



Socket/Lamp:
G8.5/CDM-TC (excl.)
2x 35W

Material:
Aluminium

Dimensions:
Ø/H/D: 14/41/19.5 cm
Canopy-W/H/D:
5.2/12.5/5.4 cm

Accessories/Included parts:
Ballast (incl.)

Versions:
anthracite

227885



MODUL
ELECTRO
www.modulelectro.ru



ROX ACRYLIC SINGLE E27

230~   IP44 



Socket/Lamp:
E27/energy saver (excl.)
till max. Ø/L: 11/17 cm
20W max.

Material:
Aluminium/acrylic

Dimensions:
W/H/D: 16.5/20.5/16 cm

Versions:
alu brushed/white 230736

ROX ACRYLIC UP-DOWN E27

230~   IP44 



Socket/Lamp:
E27/energy saver (excl.)
till max. Ø/L: 11/17 cm
2x 20W max.

Material:
Aluminium/acrylic

Dimensions:
W/H/D: 16.5/36/16 cm

Versions:
alu brushed/white 230746

ROX ACRYLIC POLE 30

230~     IP44 



Socket/Lamp:
E27/energy saver (excl.)
till max. Ø/L: 11/17
20W max.

Material:
Aluminium/acrylic

Dimensions:
Ø/H: 12.5/30 cm
Base-Ø: 18 cm

Note:
Concrete anchor set and earth
spike see page 465.

Versions:
alu brushed/white 232256

MODUL ELECTRO

www.modulelectro.ru

ROX ACRYLIC POLE 60

230~     IP44 



Socket/Lamp:
E27/energy saver (excl.)
till max. Ø/L: 11/17
20W max.

Material:
Aluminium/acrylic

Dimensions:
Ø/H: 12.5/60 cm
Base-Ø: 18 cm

Note:
Concrete anchor set and earth
spike see page 465.

Versions:
alu brushed/white 232266

ROX ACRYLIC POLE 90

230~     IP44 



Socket/Lamp:
E27/energy saver (excl.)
till max. Ø/L: 11/17
20W max.

Material:
Aluminium/acrylic

Dimensions:
Ø/H: 12.5/90 cm
Base-Ø: 18 cm

Note:
Concrete anchor set and earth
spike see page 465.

Versions:
alu brushed/white 232276



MODULO
ELECTRO

www.modulelectro.ru

SQUARE POLE 30

230~   7-12  2.1 IP44 



Socket/Lamp:
E27/energy saver (excl.)
max. Ø/L: 6/15
20W max.

Material:
Aluminium/acrylic

Dimensions:
L/W/H: 13/13/30 cm
Base-L/W: 18/18 cm

Versions:
alu brushed/varnished 232236

SQUARE POLE 60

230~   7-12  3.2 IP44 



Socket/Lamp:
E27/energy saver (excl.)
max. Ø/L: 6/15
20W max.

Material:
Aluminium/acrylic

Dimensions:
L/W/H: 13/13/60 cm
Base-L/W: 18/18 cm

Versions:
alu brushed/varnished 232246



MODUL
ELECTRO
www.modulelectro.ru



CONCRETE ANCHOR-SET for Square Pole



Material:
Stainless steel 304

Dimensions:
Base-Ø: 18 cm

Accessories/Included parts:
The set consists of 1 mounting plate, 2 anchor screws, 2 washers and 2 hot nuts

Versions:
stainless steel

232220

EARTH SPIKE for Square Pole

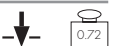

Material:
Stainless steel 304

Dimensions:
Base-Ø: 18 cm
Spike-L: 50 cm

Accessories/Included parts:
Screws (incl.)

Versions:
stainless steel

232221



MODUL
ELECTRO
www.modulelectro.ru



RUSTY



RUSTY CONE





RUSTY

The idea behind our Rusty lamp was to connect the natural aspect of a controlled surface rusting with modern energy saving technology in a very strong light fixture. All lamps of the Rusty range are made of Cor-ten cast steel and are extremely weather proof. In the outdoor application the special steel alloy forms a special barrier layer of iron oxide (rust), which protects the material core from infiltration of dampness and thereby protecting it from further rusting.

The flaking of the rust is hereby prevented. Individual deviations in form and surface are intended with the Rusty lamps. Each unit is unique.

Rusting is a natural process; type and colour of the outer oxidation layer can, depending on location and influence of weather, develop differently and thereby make the sensual attractiveness of this lamp. Rusty lamps materialize a bit of liveliness and individuality. While the appearance of the round Rusty lamps resemble harbour bollards, the Rusty Square builds a visual relation to classical Japanese garden architecture. This relationship is not by coincidence, especially in Japan the cultivation and aesthetic of the perishability has a long tradition. Hereby the Rusty Square, a individual unique and changing in the course of time appearance through the rust process is a suitable counterpart for the Japanese style.

Youngest members of the Rusty family are Rusty Slot and Rusty Cone.

MODUL
ELECTRO

www.modulelectro.ru



RUSTY SQUARE



RUSTY SLOT



MODUL
ELECTRO
www.modulelectro.ru



RUSTY 40

MODUL

230~



IP55



Socket/Lamp:
E27/energy saver (excl.)
till max. Ø/L: 4.8/13.5 cm
11W max.

Material:
Cor-ten-steel
Light surface PC

Dimensions:
Ø/H: 19/40 cm

Accessories/Included parts:
Screws (incl.)

Note:
Each lamp is unique!

Versions:
iron rusted

229020

RUSTY 70

230~



IP55



Socket/Lamp:
E27/energy saver (excl.)
till max. Ø/L: 4.8/13.5 cm
11W max.

Material:
Cor-ten-steel
Light surface PC

Dimensions:
Ø/H: 19/70 cm

Accessories/Included parts:
Screws (incl.)

Note:
Each lamp is unique!

Versions:
iron rusted

229021

EARTH SPIKE for Rusty



Material:
Steel galvanized

Dimensions:
Ø/H: 18.5/50 cm

Versions:
galvanized

229022



MODULO
ELECTRO
www.modulelectro.ru

RUSTY SQUARE 40 Design by CDC

230~



IP55



Socket/Lamp:
E27/energy saver (excl.)
till max. Ø/L: 4.8/13.5 cm
11W max.

Material:
Cor-ten-steel
Light surface PC

Dimensions:
W/H/D: 12/40/12 cm
Base-L/W: 17/17 cm

Accessories/Included parts:
Screws (incl.)

Note:
Every lamp is unique!

Versions:
iron rusted

229420

EARTH SPIKE for Rusty Square



Material:
Steel galvanized

Dimensions:
L/W/H: 17/17/50 cm

Versions:
galvanized

229422



MODULO
ELECTRO
www.modulelectro.ru

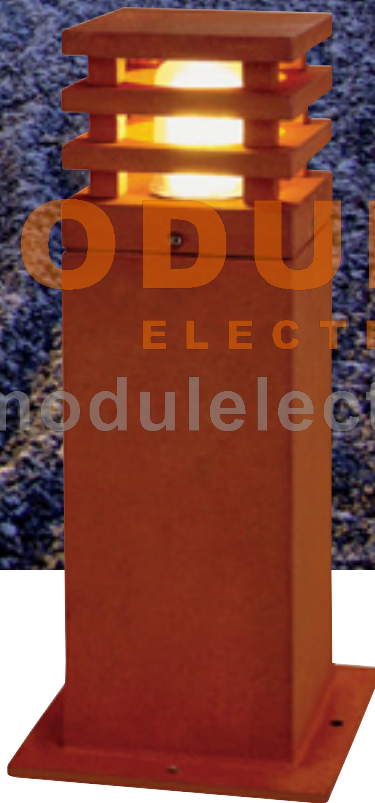

RUSTY SQUARE 70 Design by CDC

230~



IP55



Socket/Lamp:
E27/energy saver (excl.)
max. Ø/L: 4,8/13,5 cm
11W max.

Material:
Cor-ten-steel
light surface PC

Dimensions:
W/H/D: 12/71/12 cm
Base-L/W: 17/17 cm

Accessories/Included parts:
Screws (incl.)

Note:
Each lamp is unique!

Versions:
iron rusted

229421

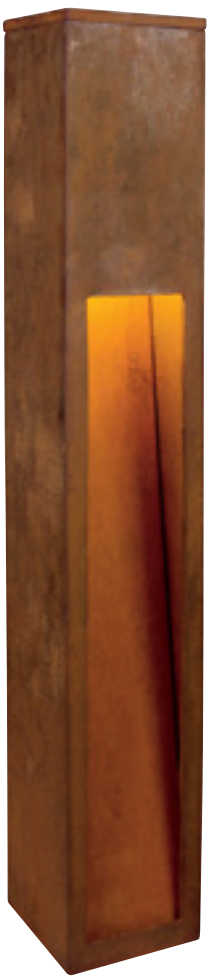

MODULO

RUSTY SLOT 50 Design by CDC

230~ IP44



www.modul-electro.ru

Socket/Lamp:
E27/energy saver (excl.)
max. Ø/L: 4.8/13.5 cm
11W max.

Accessories/Included parts:
Screws (incl.)

Versions:
iron rusted

229410

Material:
Cor-ten-steel

Note:
Each lamp is unique!

Dimensions:
W/H/D: 12/50/12 cm

RUSTY SLOT 80 Design by CDC

230~ IP44



Socket/Lamp:
E27/energy saver (excl.)
max. Ø/L: 4.8/13.5 cm
11W max.

Accessories/Included parts:
Screws (incl.)

Versions:
iron rusted

229411

Material:
Cor-ten-steel

Note:
Each lamp is unique!

Dimensions:
W/H/D: 12/80/12 cm

EARTH SPIKE for Rusty Slot



Material:
Steel galvanized

Versions:
galvanized

229412

Dimensions:
W/H/D: 12/48/12 cm



 **MODUL** 
ELECTRO
www.modulelectro.ru



MODUL
ELECTRO
www.modulelectro.ru



RUSTY CONE Design by CDC

230~



IP54



Socket/Lamp:
E14/energy saver (excl.)
fill max. Ø/L: 4.8/13.5 cm
or
E14/AGL (excl.)
40W max.

Material:
Corten-steel

Dimensions:
Ø/H: 15/24 cm

Accessories/Included parts:
Screws (incl.)

Note:
Each lamp is unique!

Versions:
iron rusted

229430



MODULO

RUSTY CONE 40 Design by CDC

230~



IP54



Socket/Lamp:
E27/energy saver (excl.)
max. Ø/L: 4.8/13.5 cm
11W max.

Accessories/Included parts:

Screws (incl.)

Note:

Each lamp is unique!

Versions:

iron rusted

229431

www.modulselectro.ru

RUSTY CONE 70 Design by CDC

230~



IP54



Socket/Lamp:
E27/energy saver (excl.)
max. Ø/L: 4.8/13.5 cm
11W max.

Accessories/Included parts:

Screws (incl.)

Note:

Each lamp is unique!

Versions:

iron rusted

229432

EARTH SPIKE for Rusty Cone 40/70



Material:
Steel galvanized

Versions:
galvanized

229423

Dimensions:
Ø/H: 20/50 cm

EASYLITE® DISPLAY MR16

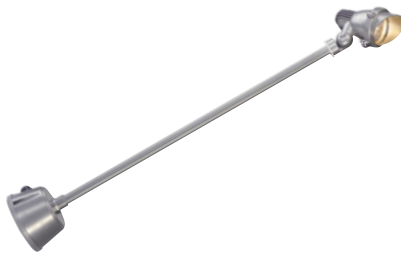

Socket/Lamp:
GU5.3/MR16 (excl.)
50W max.

Material:
Aluminium

Dimensions:
Product-L: 89.5 cm
Base-Ø/D: 13/8 cm
Head-Ø/L: 10/15 cm

Accessories/Included parts:
Transformer (incl.)

Note:
Lamphead rotatable by loosening the bolted connection in the connector box.

Versions:
stone grey

230515

EASYLITE® SPOT MR16



Socket/Lamp:
GU5.3/MR16 (excl.)
50W max.

Material:
Aluminium

Dimensions:
Product-H: 20.5 cm
Base-Ø/H: 13/8 cm
Head-Ø/L: 10/15 cm

Accessories/Included parts:
Transformer (incl.)

Note:
Lamphead rotatable by loosening the bolted connection in the connector box.

Versions:
stone grey

230505

EASYLITE® DISPLAY GU10



Socket/Lamp:
GU10/GU10 (excl.)
50W max.

Material:
Aluminium

Dimensions:
Product-L: 86 cm
Base-Ø/D: 10/5 cm
Base-Ø/L: 10/15 cm

Note:
Lamphead rotatable by loosening the bolted connection in the connector box.

Versions:
stone grey

230535

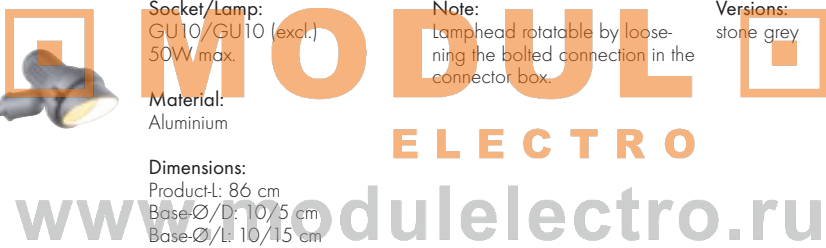

EASYLITE® SPOT GU10



Socket/Lamp:
GU10/GU10 (excl.)
50W max.

Material:
Aluminium

Dimensions:
Product-H: 20 cm
Base-Ø/H: 10/5 cm
Head-Ø/L: 10/15 cm

Note:
Lamphead rotatable by loosening the bolted connection in the connector box.

Versions:
stone grey

230525

EARTH SPIKE for Easylite® lamps



Material:
plastic

Dimensions:
Spike-H: 25 cm

Versions:
black

230630



MODUL
ELECTRO
www.modulelectro.ru



Easylite® Spot GU10 with energy saving lamp.

EASYLITE® SPIKE GU10 230~  160°  0.75 IP43 



Socket/Lamp:
GU10/GU10 (excl.)
50W max.

Material:
Aluminium

Dimensions:
Product-H: 45.5 cm
Head-Ø/L: 10/15 cm
Spike-H: 15 cm
Mains cable-L: 120 cm

Accessories/Included parts:
Mains plug (incl.)

Versions:
stone grey 230545

GU10 energy saving lamp
page 675





MODUL
ELECTRO
www.modulelectro.ru

EASYLITE® DISPLAY QRB111



Socket/Lamp:
G53/QRB111 (excl.)
50W max.

Material:
Aluminium

Dimensions:
ProductH: 92.5 cm
Base-Ø/D: 13/8 cm
Head-Ø/L: 15.5/23 cm

Accessories/Included parts:
Transformer (incl.)

Note:
Lamphead rotatable by loosening the bolted connection in the connector box.

Versions:
stone grey

230565

EASYLITE® SPOT QRB111



Socket/Lamp:
G53/QRB111 (excl.)
50W max.

Material:
Aluminium

Dimensions:
ProductH: 23.5 cm
Base-Ø/H: 13/8 cm
Head-Ø/L: 15.5/23 cm

Accessories/Included parts:
Transformer (incl.)

Note:
Lamphead rotatable by loosening the bolted connection in the connector box.

Versions:
stone grey

230555



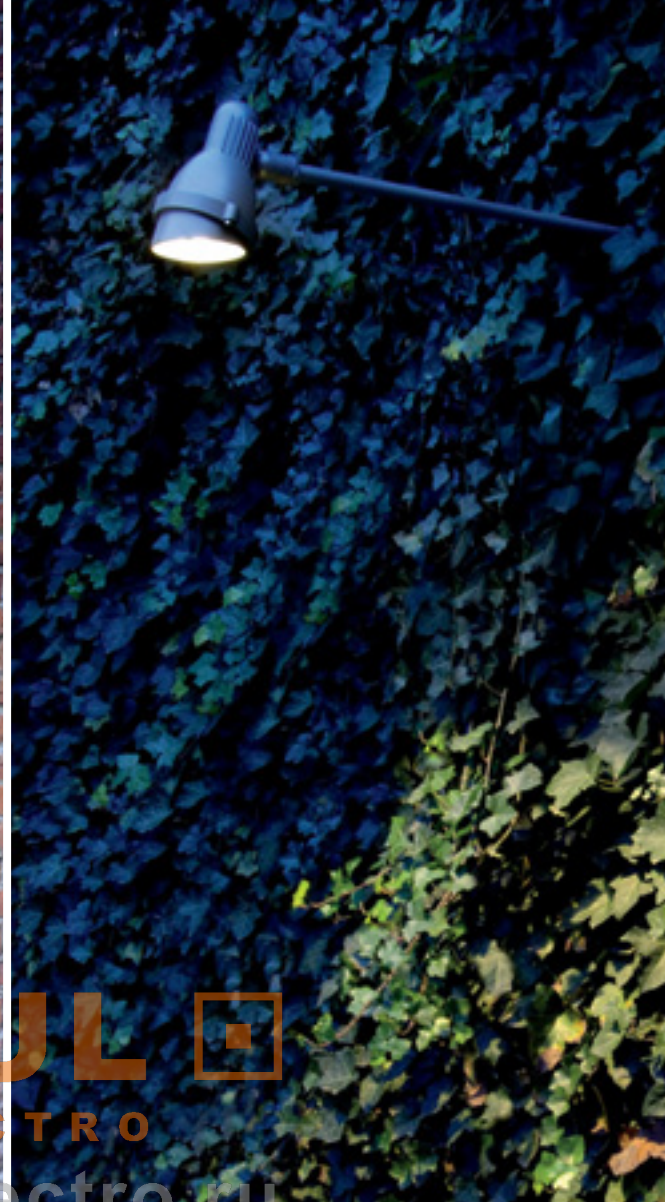

MODUL
ELECTRO
www.modulelectro.ru

EASYLITE® DISPLAY ES111



Socket/Lamp:
GU10/ES111 (excl.)
75W max.

Material:
Aluminium

Dimensions:
Product L: 92.5 cm
Base-Ø/T: 13/8 cm
Head-Ø/L: 15.5/23 cm

Note:
Lamphead rotatable by loosening the bolted connection in the connector box.

Versions:
stone grey

230585

EASYLITE® SPOT ES111



Socket/Lamp:
GU10/ES111 (excl.)
75W max.

Material:
Aluminium

Dimensions:
Product H: 23.5 cm
Base-Ø/H: 13/8 cm
Head-Ø/L: 15.5/23 cm

Note:
Lamphead rotatable by loosening the bolted connection in the connector box.

Versions:
stone grey

230575

DomeLED ES111 lamp
page 671





MODUL

ELECTRO

www.modulelectro.ru

EASYLITE® DISPLAY G12



HiEFFICIENT
PROFILight.



Socket/Lamp:
G12/HQI-T; CDM-T (excl.)
70W

Material:
Aluminium

Dimensions:
ProductL: 97 cm
Base-Ø/D: 19/11.5 cm
Head-Ø/L: 18/25 cm

Accessories/Included parts:
Conventional ballast (incl.)

Note:
Lamphead rotatable by loosening the bolted connection in the connector box.

Versions:
stone grey

230605

EASYLITE® SPOT G12



HiEFFICIENT
PROFILight.



Socket/Lamp:
G12/HQI-T; CDM-T (excl.)
70W

Material:
Aluminium

Dimensions:
ProductH: 29 cm
Base-Ø/H: 19/11.5 cm
Head-Ø/L: 18/25 cm

Accessories/Included parts:
Conventional ballast (incl.)

Note:
Lamphead rotatable by loosening the bolted connection in the connector box.

Versions:
stone grey

230595



MODUL

ELECTRO

www.modulelectro.ru

EASYLITE® DISPLAY E27



Socket/Lamp:
E27/energy saver (excl.)
max. Ø/L: 4,5/13,5 cm

Material:
Aluminium

Dimensions:
Product-L: 94 cm
Base-Ø/D: 13/8 cm
Head-Ø/L: 18/25 cm

Note:
Lamphead rotatable by loosening the bolted connection in the connector box.

Versions:
stone grey 230625

EASYLITE® SPOT E27



Socket/Lamp:
E27/energy saver (excl.)
max. Ø/L: 4,5/13,5 cm

Material:
Aluminium

Dimensions:
Product-H: 25,5 cm
Base-Ø/H: 13/8 cm
Head-Ø/L: 18/25 cm

Note:
Lamphead rotatable by loosening the bolted connection in the connector box.

Versions:
stone grey 230615



Application of the energy saver adapter



MODUL

MYRA WALL GU10

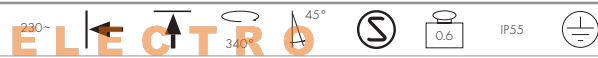

Socket/Lamp:
GU10/GU10 (excl.)
50W max.

Material:
Aluminium

Dimensions:
W/H/D: 8/10,5/14,5 cm
Head-Ø: 7 cm

Note:
For anthracite Myra lamps, we offer an optional special energy saving adapter, which allows the usage of GU10 energy saving lamps.

Versions:
silver grey
anthracite

228782
228785

MYRA UP-DOWN



Socket/Lamp:
GU10/GU10 (excl.)
2x 50W max.

Material:
Aluminium

Dimensions:
W/H/D: 8/16,5/14 cm
Head-Ø: 7 cm

Note:
For anthracite Myra lamps, we offer an optional special energy saving adapter, which allows the usage of GU10 energy saving lamps.

Versions:
silver grey
anthracite

228802
228805

ENERGY SAVER-ADAPTER for anthracite Myra-lamps



Material:
Aluminium

Dimensions:
Ø/H: 6,8/2,8 cm
Visible Ø/H: 6,8/2 cm

Accessories/Included parts:
2 Sealing rings (incl.)

Note:
To lengthen the lamp housing when using energy saving lamps.

Versions:
anthracite

228855





MODULO
ELECTRO
www.moduloelectro.ru

MYRA STRAIGHT

230~    350°  45°  0.65 IP55 



Socket/Lamp:
GU10/GU10 (excl.)
50W max.







Material:
Aluminium

Dimensions:
L/W/H: 50/8.5/11.5 cm
HeadL/Ø: 8/7 cm
Canopy-W/H/D: 8/10.5/5 cm

Note:
For anthracite Myra lamps, we offer an optional special energy saving adapter, which allows the usage of GU10 energy saving lamps.

Versions:
silver grey 228842
anthracite 228845

MYRA CURVED

230~    350°  45°  0.73 IP55 



Socket/Lamp:
GU10/GU10 (excl.)
50W max.

Material:
Aluminium

Dimensions:
TotalL: ~80 cm
HeadL/Ø: 8/7 cm
Canopy-W/H/D: 8/10.5/5 cm

Note:
For anthracite Myra lamps, we offer an optional special energy saving adapter, which allows the usage of GU10 energy saving lamps.

Versions:
silver grey 228812
anthracite 228815



MYRA 2 LAMP HEAD

230~



IP44



Socket/Lamp:
GU10/GU10 (excl.)
2x 50W max.

Note:
Screw and concrete anchor set
see page 653.

Versions:
silver grey

228792

Material:
Aluminium

Dimensions:
ProductH: 30.5 cm
Head-Ø: 7 cm
Connection-L: 2 m

EXTENSION STICK



Material:
Aluminium

Note:
For Belpa II and Myra floor
lamps.

Versions:
silver grey

228682

Dimensions:
Ø/H: 3/30 cm

www.modulelectro.ru

BASE



Material:
Aluminium

Accessories/Included parts:
Screws (excl.)

Versions:
silver grey

228702

Dimensions:
Ø/H: 14/9 cm

Note:
For Belpa II and Myra floor
lamps.

EARTH SPIKE



Material:
Steel galvanized

Accessories/Included parts:
Screws (incl.)

Versions:
galvanized

228722

Dimensions:
Ø/H: 14/37 cm

Note:
For Alpa II, Alpa Cone, Belpa II,
Myra and Ova floor lamps.

END PIECE/EARTH SPIKE



Material:
Aluminium

Note:
For Belpa II and Myra floor
lamps.

Versions:
silver grey

228692

Dimensions:
Ø/H: 3/30 cm



MODUL
ELECTRO

www.modulelectro.ru





MODUL
ELECTRO

www.modulelectro.ru



BELPA II WALL

230~



IP55



Ø:100 mm

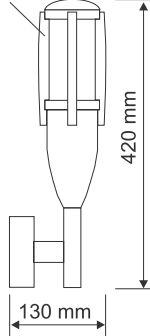

Socket/Lamp:
E27/energy saver (excl.)
till max. Ø/L: 5.2/17.5 cm
24W max.

Material:
Aluminium
Light surface PC

Dimensions:
W/H/D: 11/42/13 cm
Head-Ø: 10 cm

Accessories/Included parts:
Grid (incl.)

Versions:
silver grey 228892
stone grey 228895

BELPA II LAMP HEAD

230~



IP55



Socket/Lamp:
E27/energy saver (excl.)
till max. Ø/L: 5.2/17.5 cm
24W max.

Material:
Aluminium
Light surface PC

Dimensions:
Ø/H: 7.3/61 cm
Stick-L: 30 cm
Cable-L: 2 m

Accessories/Included parts:
Grid (incl.)

Versions:
silver grey 228902

Note:
Screws and concrete anchor set
see page 653.

EXTENSION STICK



Material:
Aluminium

Dimensions:
Ø/H: 3/30 cm

Note:
For Belpa II and Myra floor
lamps.

Versions:
silver grey 228682

www.modulelectro.ru

BASE



Material:
Aluminium

Dimensions:
Ø/H: 14/9 cm

Accessories/Included parts:
Screws (excl.)

Note:
For Belpa II and Myra floor
lamps.

Versions:
silver grey 228702

EARTH SPIKE



Material:
Steel galvanised

Dimensions:
Ø/H: 14/37 cm

Accessories/Included parts:
Screws (incl.)

Note:
For Alpa II, Alpa Cone, Belpa II,
Myra and Ova floor lamps.

Versions:
galvanized 228722

END PIECE/EARTH SPIKE



Material:
Aluminium

Dimensions:
Ø/H: 3/30 cm

Note:
For Belpa II and Myra floor
lamps.

Versions:
silver grey 228692



ALPA II WALL

230~



IP55

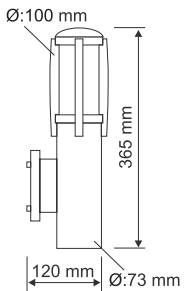

Socket/Lamp:
E27/energy saver (excl.)
max. Ø/L: 5.2/17.5 cm
24W max.

Accessories/Included parts:
Grid (incl.)

Versions:
silver grey 228882
stone grey 228885

Material:
Aluminium
Light surface PC

Dimensions:
W/H/D: 8/36.5/12 cm
Head-Ø: 10 cm
Wall spacing: 4 cm

www.modulelectro.ru

ALPA II 75

230~



IP55



Socket/Lamp:
E27/energy saver (excl.)
max. Ø/L: 5.2/17.5 cm
24W max.

Accessories/Included parts:
Grid (incl.)
Screws (excl.)

Versions:
silver grey 228862
stone grey 228865

Material:
Aluminium
Light surface PC

Dimensions:
Head-Ø: 10 cm
Produkt-Ø/H: 7.3/75 cm
Base-Ø: 14.7 cm

Note:
Earth spike (228722)
see page 495.
Screw and concrete anchor
see page 653.

ALPA II 100

230~



IP55



Socket/Lamp:
E27/energy saver (excl.)
max. Ø/L: 5.2/17.5 cm
24W max.

Accessories/Included parts:
Grid (incl.)
Screws (excl.)

Versions:
silver grey 228872
stone grey 228875

Material:
Aluminium
Light surface PC

Dimensions:
Head-Ø: 10 cm
Produkt-Ø/H: 7.3/75 cm
Base-Ø: 14.7 cm

Note:
Earth spike (228722)
see page 495.
Screw and concrete anchor
see page 653.



MODUL
ELECTRO
www.modulelectro.ru





MODUL

ELECTRO

www.modulelectro.ru

ALPA CONE 75 Design by CDC/FGI

230~



IP55

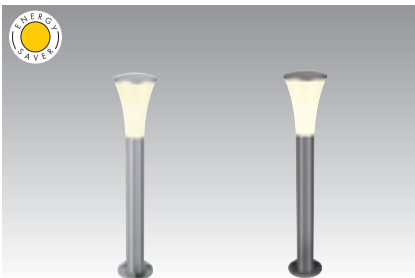

Socket/Lamp:
E27/energy saver (excl.)
max. Ø/L: 5.2/17.5 cm
24W max.

Material:
Aluminium
Light surface PC

Dimensions:
Head-Ø: 16 cm
Product-Ø/H: 7.3/82 cm
Base-Ø: 14.7 cm

Accessories/Included parts:
Screws (excl.)

Note:
Earth spike (228722)
see page 495.
Screw and concrete anchor
see page 653.

Versions:
silver grey 228912
stone grey 228915

ALPA CONE 100 Design by CDC/FGI

230~



IP55



Socket/Lamp:
E27/energy saver (excl.)
max. Ø/L: 5.2/17.5 cm
24W max.

Material:
Aluminium
Light surface PC

Dimensions:
Head-Ø: 16 cm
Product-Ø/H: 7.3/108 cm
Base-Ø: 14.7 cm

Accessories/Included parts:
Screws (excl.)

Note:
Earth spike (228722)
see page 495.
Screw and concrete anchor
see page 653.

Versions:
silver grey 228922
stone grey 228925





MODULO
ELECTRO

www.modulelectro.ru



ALPA MUSHROOM Design by CDC/FGL

230~



IP55

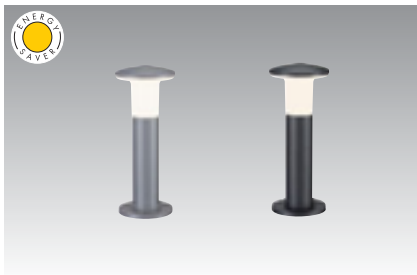

Socket/Lamp:
E27/energy saver (excl.)
max. Ø/L: 5.2/16 cm
24W max.

Material:
Aluminium
light surface PC

Dimensions:
Product-Ø/H: 16/40 cm
Base-Ø: 15 cm

Accessories/Included parts:
Screws (excl.)

Note:
Earth spike (228722)
see page 495.
Screws and concrete anchor
see page 653.

Versions:
silver grey
stone grey

228932
228935

CONNECTION BOX IP67



6-13



0.18

IP67



Material:
Plastic

Dimensions:
L/W/H: 25/4.5/6 cm

Note:
Specially for lamps of the Alpa
series for a safe connection in
the lamp shaft.

Versions:
black

229262

earth spike
page 492, 495





MODUL
ELECTRO
www.modulelectro.ru



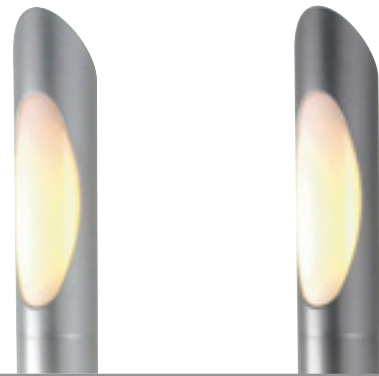

OVA WALL

230~



IP55



Socket/Lamp:
E27/energy saver (excl.)
fill max. Ø/L: 4.5/17 cm
15W max.

Material:
Aluminium
light surface PC

Dimensions:
W/H/D: 6/44/7.6 cm
Canopy-L/W/D: 10.5/8/5 cm
Wall spacing: 4.3 cm

Versions:
silver grey
stone grey

228602
228605

OVA TORCH

230~



IP55



Socket/Lamp:
E27/energy saver (excl.)
max. Ø/L: 4.5/17 cm
15W max.

Material:
Aluminium
light surface PC

Dimensions:
W/H/D: 6/50/7.6 cm
Wall spacing: 11.5 cm

Accessories/Included parts:
Connection box, small (incl.)

Versions:
silver grey
stone grey

228762
228765

MODULO ELECTRO
www.modulelectro.ru

OVA 75

230~



IP55



Socket/Lamp:
E27/energy saver (excl.)
max. Ø/L: 4.5/17 cm
15W max.

Material:
Aluminium
light surface PC

Dimensions:
W/H/D: 6/75/7.5 cm
Base-Ø: 14.7 cm

Accessories/Included parts:
Screws (excl.)

Note:
Earth spike (228722)
see page 495.
Screws and concrete anchor
see page 653.

Versions:
silver grey
stone grey

228612
228615

OVA 100

230~



IP55



Socket/Lamp:
E27/energy saver (excl.)
max. Ø/L: 5.2/17.3 cm
24W max.

Material:
Aluminium
light surface PC

Dimensions:
W/H/D: 6/100/7.5 cm
Base-Ø: 14.7 cm

Accessories/Included parts:
Screws (excl.)

Note:
Earth spike (228722)
see page 495.
Screws and concrete anchor
see page 653.

Versions:
silver grey
stone grey

228622
228625

screws
page 653



concrete anchor
page 653





TRUST WALL

230~



IP55

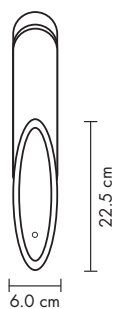

Socket/Lamp:
E27/energy saver (excl.)
max. Ø/L: 4.8/13.5 cm
11W max.

Material:
Stainless steel 304
Light surface PC

Dimensions:
Ø/H: 6/42 cm
Wall spacing: 10 cm

Accessories/Included parts:
Grid (excl.)
Screws (incl.)

Versions:
stainless steel 227942

TRUST 30

230~



IP55



Socket/Lamp:
E27/energy saver (excl.)
max. Ø/L: 4.8/13.5 cm
11W max.

Material:
Stainless steel 304
Light surface PC

Dimensions:
Ø/H: 6/31 cm
Base-L/W: 9/9 cm

Accessories/Included parts:
Grid (excl.)
Screws (incl.)

Note:
Earth spike (227922)
see page 506.
Screws and concrete anchor
see page 653.

Versions:
stainless steel 227932

TRUST 60

230~



IP55



Socket/Lamp:
E27/energy saver (excl.)
max. Ø/L: 4.8/13.5 cm
11W max.

Material:
Stainless steel 304
Light surface PC

Dimensions:
Ø/H: 6/61.5 cm
Base-L/W: 9/9 cm

Accessories/Included parts:
Grid (excl.)
Screws (incl.)

Note:
Earth spike (227922)
see page 506.
Screws and concrete anchor
see page 653.

Versions:
stainless steel 227962

TRUST GRID



Material:
Stainless steel 304

Dimensions:
Ø/H: 8/10 cm

Note:
For all fittings in the Trust range.

Versions:
stainless steel 227952





MODUL
ELECTRO
www.modulelectro.ru



MODUL
ELECTRO
www.modulelectro.ru



BIG NAILS WALL LAMP Design by CDC

230~



IP44



Socket/Lamp:
E27/energy saver (excl.)
max. Ø/L: 4,5/17 cm
15W max.

Material:
Stainless steel 304

Dimensions:
W/H/D: 7/34,5/14,5 cm
Glass-Ø/H: 6/16 cm

Accessories/Included parts:
Screws (incl.)

Versions:
stainless steel

229182

MODULO ELECTRO
www.modulelectro.ru

BIG NAILS 50 Design by CDC

230~



IP44



Socket/Lamp:
E27/energy saver (excl.)
max. Ø/L: 4,5/17 cm
15W max.

Material:
Stainless steel 304

Dimensions:
Ø/H: 6,5/51 cm
Base-L/W: 9/9 cm

Accessories/Included parts:
Screws (excl.)

Note:
Earth spike (227922)
see page 506.
Screws and concrete anchor
see page 653

Versions:
stainless steel

229162

BIG NAILS 80 Design by CDC

230~



IP44



Socket/Lamp:
E27/energy saver (excl.)
max. Ø/L: 4,5/17 cm
15W max.

Material:
Stainless steel 304

Dimensions:
Ø/H: 6,5/81 cm
Base-L/W: 9/9 cm

Accessories/Included parts:
Screws (excl.)

Note:
Earth spike (227922)
see page 506.
Screws and concrete anchor
see page 653

Versions:
stainless steel

229172

earth spike
page 506



NAILS WALL LAMP Design by CDC

230~



IP44



Socket/Lamp:
G9/G9 (excl.)
40W max.

Accessories/Included parts:
Glass insert (incl.)

Versions:
stainless steel

229132

Material:
Stainless steel 304

Dimensions:
Ø/W/H/D: 4.5/4.5/30/9 cm

NAILS FLOOR LAMP Design by CDC

230~



IP44



Socket/Lamp:
G9/G9 (excl.)
40W max.

Accessories/Included parts:
Glass insert (incl.)

Versions:
stainless steel

229142

Material:
Stainless steel 304

Note:
Screw and concrete anchor
see page 653

Dimensions:
Ø/H: 4.5/30.5 cm
Base-L/W: 9/9 cm

NAILS SPIKE Design by CDC

230~



IP44



Socket/Lamp:
G9/G9 (excl.)
40W max.

Accessories/Included parts:
Glass insert (incl.)
Mains plug (incl.)

Versions:
stainless steel

229152

Material:
Stainless steel 304

Dimensions:
Ø/L: 4.5/150 cm
Spike-L: 30 cm
Mains cable-L: 1.5 m

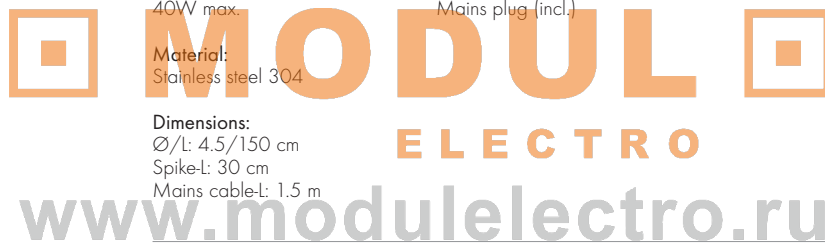

The satin finish glass insert of the Nails lamps can be used with either the slanted or straight side showing upwards.

Height of glass insert: 9.5 cm

Please note: The glass insert does not fit on the lamps Big Nails 50 or Big Nails 80.



EARTH SPIKE



Material:
Steel galvanized

Versions:
Steel galvanized

227922

Dimensions:
H: 50 cm

Accessories/Included parts:
Screws (incl.)

Note:
For floor lamps of the Trust, Nails and Big Nails range.



MODUL
ELECTRO
www.modulelectro.ru

The image shows two sleek, modern outdoor lamps with curved poles and glowing light fixtures. They are positioned on either side of a stone-paved path that leads into a dark, wooded area at night. The path is made of irregular, light-colored stones. The surrounding area is lush with green grass and various plants. In the background, a large tree trunk is visible, and a small structure with a corrugated metal roof can be seen through the trees. The overall scene is dimly lit, with the primary light source being the two lamps, which cast a warm, yellow glow.

MODUL

ELECTRO

www.modulelectro.ru



www.modulelectro.ru

Sitra earth spike with GX53 PowerLED and GX53 energy saver lamp (see pages 674 and 675).

SITRA WAY LIGHT Design by CDC

230~



IP54



Socket/Lamp:
GX53/GX53 energy saver (excl.)
9W max.
or LED GX53. 1.2W (excl.)

Material:
Aluminium

Dimensions:
W/H/D: 13/80/25 cm

Accessories/Included parts:
Screws (incl.)

Note:
Not suitable for PowerLED GX53!

Versions:
stone grey
anthracite

230344
230345

SITRA EARTH SPIKE Design by CDC

230~



IP54



Socket/Lamp:
GX53/GX53 energy saver (excl.)
9W max.
or LED GX53. 1.2W (excl.)
or PowerLED GX53.
3x 1W (excl.)

Material:
Aluminium

Dimensions:
W/H/D: 17/27/10 cm
Mains cable-L: 1.5 m

Accessories/Included parts:
Plug (incl.)

Versions:
stone grey
anthracite

230374
230375



MODUL

ELECTRO

www.modulelectro.ru

SITRA WALL Design by CDC

230~   IP44 



Socket/Lamp:
GX53/GX53 energy saver (excl.)
9W max.
or LED GX53. 1.2W (excl.)
or PowerLED GX53.
3x 1W (excl.)

Accessories/Included parts:
Screws (incl.)

Versions:
stone grey
anthracite

230354
230355

Material:
Aluminium/glass

Dimensions:
W/H/D: 10/10/15.5 cm

SITRA WALL UP-DOWN Design by CDC

230~   IP44 



Socket/Lamp:
GX53/GX53 energy saver (excl.)
2x 9W max.
or 2x LED GX53. 1.2W (excl.)
or 2x PowerLED GX53.
3x 1W (excl.)

Accessories/Included parts:
Screws (incl.)

Versions:
stone grey
anthracite

230364
230365

Material:
Aluminium/glass

Dimensions:
W/H/D: 10/12.5/15.5 cm



MODUL
ELECTRO
www.modulelectro.ru



SITRA DISPLAY Design by CDC

230~



180°



IP54



Socket/Lamp:
GX53/GX53 energy saver (excl.)
9W max.
or LED GX53, 1.2W (excl.)
or PowerLED GX53,
3x 1W (excl.)

Material:
Metal cast

Dimensions:
W/H/D: 10/47/44 cm

Accessories/Included parts:
Screws (incl.)

Note:
Head rotatable!

Versions:
stone grey

230384



MODUL
ELECTRO
www.modulelectro.ru



NEW POL

230~



IP54



Socket/Lamp:
E27/energy saver (excl.)
max. Ø/L: 5.2/17.5 cm
25W max.

Material:
Aluminium/acrylic

Dimensions:
Ø/H: 15/76 cm
Base plate-Ø: 21.5 cm

Accessories/Included parts:
Screws (excl.)

Note:
For fastening the screw set
(228753) can be used
see page 653.

Versions:
silver grey
anthracite

227874
227845

MODUL
ELECTRO
www.modulelectro.ru

POL IP54

230~



IP54



Socket/Lamp:
G24d-3/
TC-D energy saver (excl.)
26W

Material:
Aluminium

Dimensions:
Ø/H: 13/88 cm
Base plate-Ø: 17 cm

Accessories/Included parts:
Ballast (incl.)
screws (excl.)

Note:
The lamp shade of the corrosion
proof Pol lamp of varnished
aluminium cast consists of shock
resistant UV stabilised polycar-
bonate. The silicon seal is weat-
herproof and ageing resistant.
For fastening, the screw set
(228753) can be used
see page 653 .

Versions:
silver grey
anthracite

227902
227905

POL WALL

230~



IP54



Socket/Lamp:
G24d-2/
TC-D energy saver (excl.)
18W

Material:
Aluminium

Dimensions:
Ø/W/H: 13/20/32.5 cm

Accessories/Included parts:
Ballast (incl.)
Screws (excl.)

Note:
The lamp shade of the corrosion
proof Pol lamp of varnished
aluminium cast consists of shock
resistant UV stabilised polycar-
bonate. The silicon seal is weat-
herproof and ageing resistant.

Versions:
silver grey
anthracite

227892
227895



MODUL ELECTRO

www.modulelectro.ru

OTOS

230~   IP43 



Socket/Lamp:
G24d-2/TC-D energy saver (excl.)
18W

Material:
Aluminium/glass

Dimensions:
Ø/L: 17/100 cm

Accessories/Included parts:
Concrete anchor (incl.)
Ballast (incl.)

Note:
The screw set (228753) can be
used to fasten the lamp, see
page 653

Versions:
silver grey
anthracite

230454
230455

OTOS GLASS

230~   IP43 



Socket/Lamp:
E27/energy saver (excl.)
max. Ø/L: 6.5/14.5 cm
15W max.

Material:
Aluminium/Glass

Dimensions:
Ø/H: 15.5/93.5 cm

Accessories/Included parts:
Concrete anchor (incl.)

Note:
The screw set (228753) can be
used to fasten the lamp, see
page 653

Versions:
silver grey
anthracite

230464
230465



MODUL

ELECTRO

www.modulelectro.ru



The Light Pipe is equipped with 3x 3W PowerLED.

LIGHT PIPE Design by CDC









Lamp:
PowerLED (incl.)
3x 3W



Versions:
alu brushed/white
LED white 232211

Material:
Aluminium/acrylic

Dimensions:
Ø/H: 10/150 cm

Accessories/Included parts:
Converter (incl.)

EARTH SPIKE for Light Pipe



Material:
Stainless steel 304

Versions:
stainless steel 232219

Dimensions:
Base-Ø: 18 cm
Spike-H: 50 cm

Accessories/Included parts:
Screws (incl.)





MODUL
ELECTRO
www.modulselectro.ru

LED POL Design by CDC

230V
10A
700

LED
3 pce.



2.3

IP44



Lamp:
PowerLED (incl.)
3x 3W

Material:
Aluminium

Dimensions:
Ø/H: 8/50 cm
Base-Ø: 12 cm

Accessories/Included parts:
LED converter (incl.)

Versions:
alu brushed
LED white

230471



MODUL
ELECTRO
www.modulelectro.ru

CONE

230~



IP54



Socket/Lamp:
E27/E27 (excl.)
100W max.
or
E27/energy saver (excl.)
max. L: 15 cm

Material:
Aluminium

Dimensions:
Ø/H: 19/24 cm

Versions:
silver grey
stone grey

230434
230435



MODUL
ELECTRO
www.modulelectro.ru

LALU® Design by CDC

230~



IP44



Socket/Lamp:
E27/energy saver (excl.)
max. L: 20 cm
25W max.

Material:
Aluminium/acrylic

Dimensions:
L/W/H: 25/25/31 cm
Base-L/W/H: 15/15/5 cm

Accessories/Included parts:
PG-gland (incl.)

Versions:
silver grey/white

227142



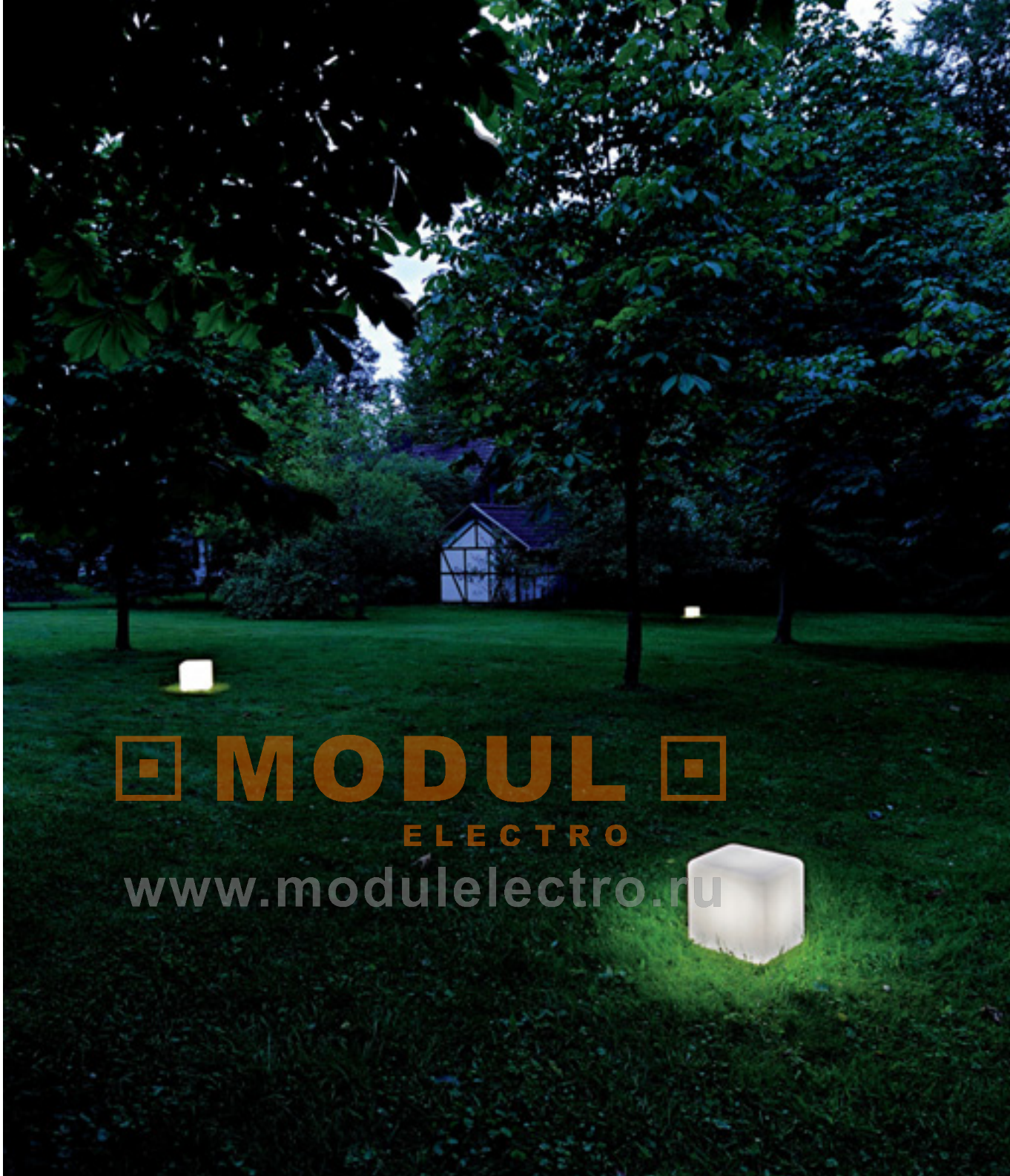

MODUL
ELECTRO
www.modulelectro.ru

DETT

230~



IP54



Socket/Lamp:
E27/energy saver (excl.)
24W max.

Material:
PC/plastic

Dimensions:
L/W/H: 30/30/32 cm
Mains cable-L: 2 m

Accessories/Included parts:
PG-gland (incl.)
Mains plug (incl.)

Note:
The outdoor lamp DETT is a translucent light fitting, that with it's classical form, becomes an eyecatcher in every garden. We would like to point out that although the lamp is made of sturdy PC material, it cannot be used as seating furniture.

Versions:
alu/white

227211



MODUL
ELECTRO
www.modulelectro.ru

MINIPOL LED

12-
mA
350

LED
1 pce.



0.36

IP66



Lamp:
PowerLED (incl.)
1W

Material:
Aluminium/acrylic

Dimensions:
Ø/H: 5/10.5 cm
Base-Ø: 7 cm
Connection-L: 2 m

Accessories/Included parts:
LED converter (incl.)

Note:
Operate only with a conventional transformer

Versions:
alu anodized
LED white

230291

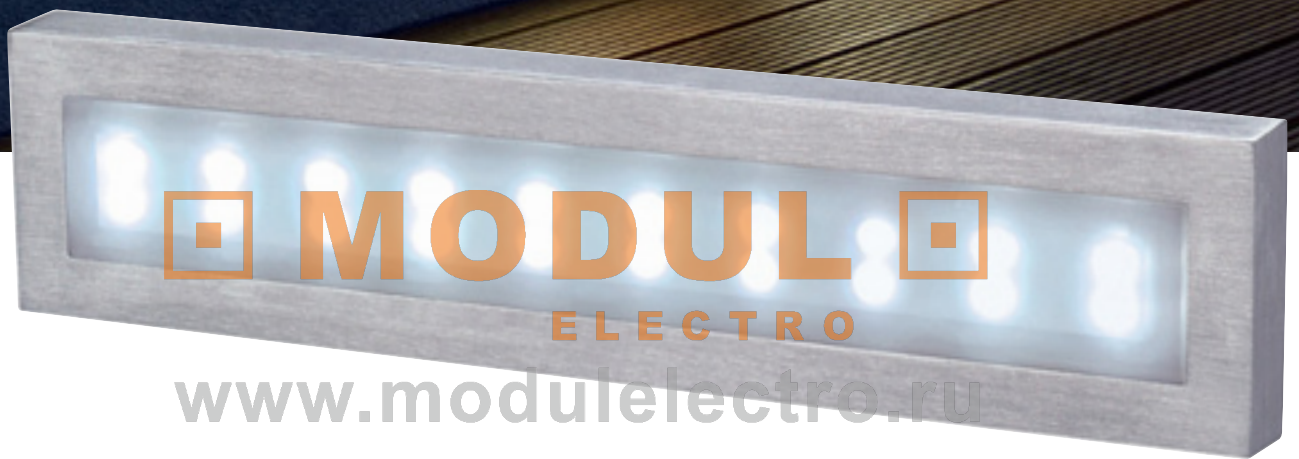

AITES 16

12~  16 pce.    IP23 



Lamp:
LED (incl.)
1.5W total

Material:
Aluminium

Dimensions:
W/H/D: 9/9/1.8 cm
Connection-L: 2 m

Accessories/Included parts:
Conventional transformer (excl.)

Note:
Operate only with conventional transformer!

Versions:
silver grey
LED white

230251

AITES 20

12~  20 pce.    IP23 



Lamp:
LED (incl.)
1.8W total

Material:
Aluminium

Dimensions:
W/H/D: 22.3/5/1.8 cm
Connection-L: 2 m

Accessories/Included parts:
Conventional transformer (excl.)

Note:
Operate only with conventional transformer!

Versions:
silver grey
LED white
LED blue ▼

230261
230267



MODUL

DACU UP-DOWN

230V



Socket/Lamp:
G9/G9 (excl.)
40W max.

Material:
Aluminium

Dimensions:
W/H/D: 13/13/6.5 cm

Versions:
silver grey
alu brushed

227132
227136

DACU G9 Design by CDC

230V



Socket/Lamp:
G9/G9 (excl.)
40W max.

Material:
Aluminium

Dimensions:
W/H/D: 13/13/6 cm

Versions:
silver grey
alu brushed

227102
227106

DACU LED Design by CDC

230V

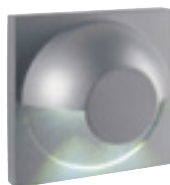

Lamp:
PowerLED (incl.)
2x 1W

Material:
Aluminium

Dimensions:
W/H/D: 13/13/6 cm

Accessories/Included parts:
LED converter (incl.)

Versions:
silver grey
LED white
LED warm white
LED yellow ▼
LED blue ▼

152041
152042
152044
152047



MODULO
ELECTRO
www.modulelectro.ru



D-BALL Design by CDC

230~



IP44



Socket/Lamp:
E27/energy saver (excl.)
max. Ø/L: 4.8/9.6 cm
2x 11W max.

Material:
Aluminium/glass

Dimensions:
Ø/H/D: 7/28/10 cm

Versions:
alu brushed
Glass satin finish 229696

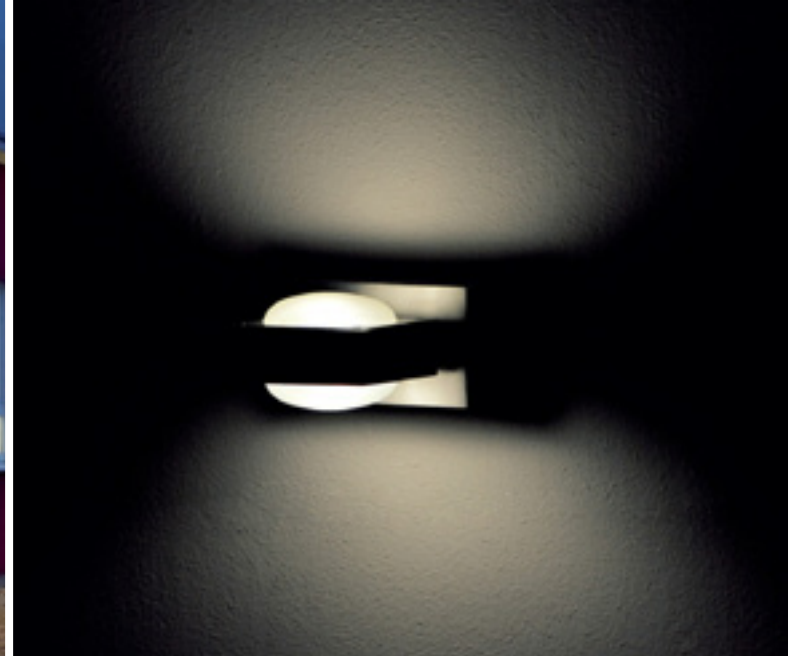

DROP 50

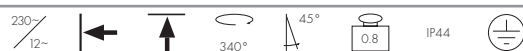

Socket/Lamp:
G5.3/MR16 (excl.)
50W max.

Accessories/Included parts:
Electronic transformer (incl.)

Versions:
silver metallic 227041

Material:
Aluminium

Dimensions:
W/H/D: 10/14/14 cm
Lamp head-Ø/L: 5.7/9 cm



DROP 100



Socket/Lamp:
G5.3/MR16 (excl.)
2x 50W max.

Accessories/Included parts:
Electronic transformer (incl.)

Versions:
silver metallic 227042

Material:
Aluminium

Dimensions:
W/H/D: 10/18/14 cm
Lamp head-Ø/L: 5.7/9 cm



BULFLAT CLOSED Design by CDC

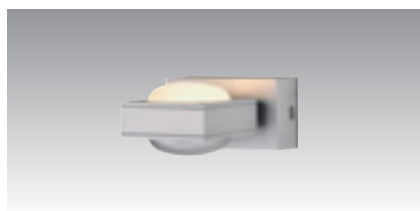

Socket/Lamp:
G4/2pin base (excl.)
20W max.

Accessories/Included parts:
Electronic transformer (incl.)

Versions:
silver metallic 229674

Material:
Aluminium/glass

Dimensions:
W/H/D: 11/5.2/9.2 cm

BULFLAT Design by CDC

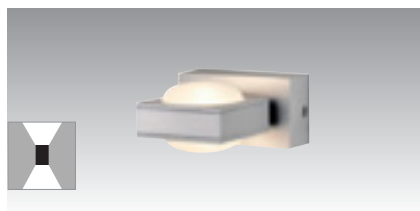

Socket/Lamp:
G4/2pin base (excl.)
20W max.

Accessories/Included parts:
Electronic transformer (incl.)

Versions:
silver metallic 229684

Material:
Aluminium/glass

Dimensions:
W/H/D: 11/5.2/9.2 cm



MODULO
ELECTRO
www.modulelectro.ru



MODUL
ELECTRO

www.modulelectro.ru

AN-TIC GOOSENECK LAMP

230~   IP44 



Socket/Lamp:
GU10/ES111 (excl.)
50W max.

Material:
Aluminium

Dimensions:
D/H: 25/18 cm
Head-Ø: 11.8 cm
Canopy-Ø/H: 7/4.2 cm

Versions:
silver grey ▼ 229944
anthracite 229945

AN-TIC GOOSENECK LAMP GLASS

230~   IP44 



Socket/Lamp:
E14/AGL (excl.)
60W max.
or
E14/energy saver (excl.)
max. Ø/L: 5/16.5 cm

Material:
Aluminium/glass

Dimensions:
D/H: 25/34 cm
Head-Ø/H: 11.8/20 cm
Canopy-Ø/H: 7/4.2 cm

Versions:
silver grey ▼ 229954
anthracite 229955



MODUL
ELECTRO

www.modulelectro.ru

LALU® WALL 1/2 Design by CDC

230~



Socket/Lamp:
E27/energy saver (excl.)
max. Ø/L: 4.5/20 cm
15W max.

Material:
Aluminium/acrylic

Dimensions:
W/H/D: 25/27.5/15 cm

Note:
The lamp achieves IP43 under the condition that the lamp is mounted with the bracket at the bottom!

Versions:
silver grey/white 229512

GLOO Outdoor Design by CDC

230~



IP44

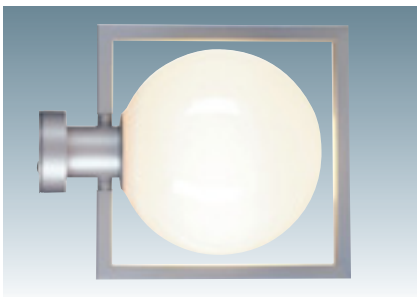

Socket/Lamp:
E27/energy saver (excl.)
max. Ø/L: 4.8/13.5 cm
11W max.

Material:
Aluminium/opal glass
Frame galvanized varnished

Dimensions:
L/W: 30/24.5 cm
Head-Ø: 19 cm
Canopy-Ø/H: 8/2.5 cm

Versions:
silver grey 229502



MODUL



ELECTRO

www.modulelectro.ru

PEMA®

230~

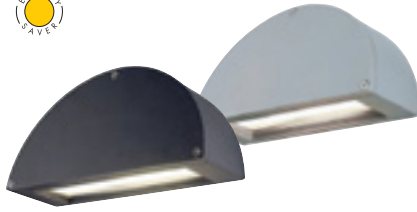
IP20/
IP44

Socket/Lamp:
G24d-2/
TC-D energy saver (excl.)
18W

Material:
Aluminium

Dimensions:
W/H/D: 26/13/9 cm

Accessories/Included parts:
Ballast (incl.)

Note:
The lamp achieves IP44 under
the condition that the lamp is
mounted with the light emission
at the bottom!

Versions:
black 229890
silver grey 229894

NOVA WALL OUT

230~

IP20/
IP23

Socket/Lamp:
R7s/R7s, 78 mm (excl.)
100W max.

Material:
Aluminium

Dimensions:
W/H/D: 18/9/9.5 cm

Note:
The lamp achieves IP23 under
the condition that the lamp is
mounted with the light emission
at the bottom!

Versions:
silver grey 227032

KERAS ELT Design by CDC

230~



IP54

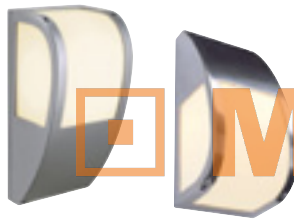

Socket/Lamp:
E27/ energy saver (excl.)
max. Ø/L: 7/17.5 cm
24W max.

Material:
Aluminium
light surface PC

Dimensions:
W/H/D: 13.5/29.5/12.8 cm

Versions:
silver grey 227174
anthracite 227176

metal brushed 227175

www.modulelectro.ru

MERIDIAN

230~



IP54



Socket/Lamp:
G24d-2/
TC-D energy saver (excl.)
18W

Material:
Aluminium

Dimensions:
W/H/D: 12/25/13.5 cm

Accessories/Included parts:
Ballast (incl.)

Versions:
silver grey 227052

MIANDA

230~



IP54

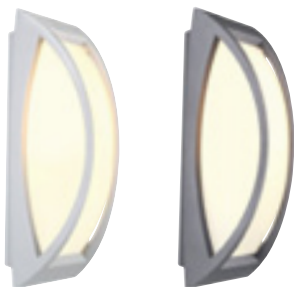

Socket/Lamp:
E27/AGL (excl.)
60W max.
or
E27/energy saver (excl.)
max. Ø/L: 7/17.5 cm

Material:
Aluminium
light surface PC

Dimensions:
W/H/D: 14/38/14.5 cm

Versions:
silver grey 230444
stone grey 230445



GLASS LENSE OVAL Design by CDC

230~



Socket/Lamp:
E14/AGL (excl.)
60W max.
or
E14/energy saver (excl.)
max. Ø/L: 4/12.8 cm

Material:
Aluminium/glass

Dimensions:
L/W/D: 28/19/7 cm

Note:
Through the satin finish and structured glass the Glass Lens Oval distributes a pleasant smooth light.

Versions:
glass satin finish
white
silver grey

229931
229934

www.modulelectro.ru

GLASS LENSE ROUND Design by CDC

230~

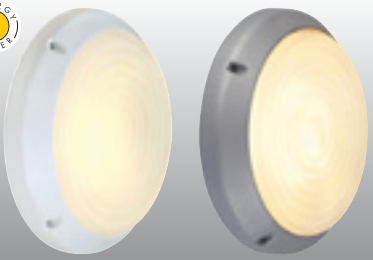

Socket/Lamp:
E14/AGL (excl.)
60W max.
or
E14/energy saver (excl.)
max. Ø/L: 4/12.8 cm

Material:
Aluminium/glass

Dimensions:
Ø/D: 28/7 cm

Note:
Through the satin finish and structured glass the Glass Lens Oval distributes a pleasant smooth light.

Versions:
glass satin finish
white
silver grey

229921
229924

BULAN

230~

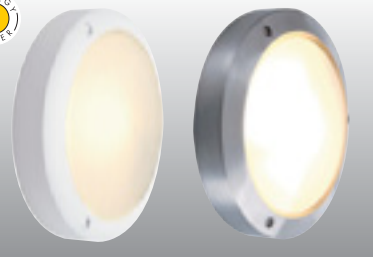

Socket/Lamp:
E14/AGL (excl.)
60W max.
or
E14/energy saver (excl.)
max. Ø/L: 4.8/13 cm

Material:
Aluminium/glass

Dimensions:
Ø/D: 27.5/7 cm

Versions:
glass satin finish
white
silver grey

229071
229072

metal brushed

229078



MODUL
ELECTRO
www.modulelectro.ru



DRAGAN

230~



IP44



Socket/Lamp:
G24d-3/
TCD energy saver (excl.)
2x 26W

Material:
Aluminium/PC

Dimensions:
Ø/D: 35/10.5 cm

Accessories/Included parts:
Ballast (incl.)

Versions:
silver grey
anthracite

230404
230405



BULLSEYE GX53



230~ IP44

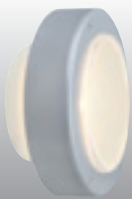

Socket/Lamp:
GX53/GX53 energy saver (excl.)
9W max.

Material:
Aluminium/PC

Dimensions:
Ø/D: 18/8 cm

Versions:
silver grey
alu natural

229974
229976

www.modulelectro.ru

BULLSEYE G9

230~ IP44

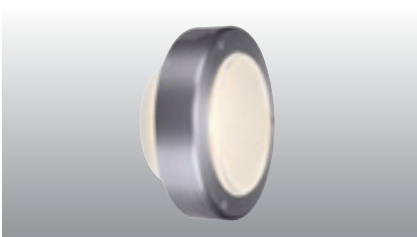

Socket/Lamp:
G9/G9 (excl.)
25W max.

Material:
Aluminium/PC

Dimensions:
Ø/D: 18/8 cm

Versions:
silver grey
alu natural

229964
229966

MICRO FLAT

230~ IP44



Socket/Lamp:
GX53/GX53 energy saver (excl.)
9W max.

Material:
Aluminium/glass

Dimensions:
Ø/H: 13/8 cm

Versions:
glass satin finish
silver grey

229912



MODUL
ELECTRO
www.modulelectro.ru



DELSIN LED

230~  LED 36 pce.    0.32 IP44 



Lamp:
LED (incl.)
4W total

Material:
Aluminium/glass

Dimensions:
Ø/D: 14/5.2 cm

Versions:
glass satin finish
stone grey/LED white 230824



MODUL
ELECTRO
www.modulelectro.ru



QUADRASYL D Design by CDC

230~      IP20/IP23 



Socket/Lamp:
GX53/GX53 energy saver (excl.)
9W max.

Note:
By ceiling mounting as illustrated, the lamp achieves the safety class IP23!

Versions:
silver grey
Front stainless steel

111131

Material:
Aluminium
Front stainless steel 316

Dimensions:
W/H/D: 10.4/2.9/10.4 cm

QUADRASYL WALL Design by CDC

230~     IP20/IP23 



Socket/Lamp:
GX53/GX53 energy saver (excl.)
9W max.

Note:
By mounting the lamp as illustrated with the light emission downwards it achieves the safety class IP23!

Versions:
silver grey
Front stainless steel

111132

Material:
Aluminium
Front stainless steel 316

Dimensions:
W/H/D: 10.4/2.9/10.4 cm

QUADRA 44D Design by CDC

230~      IP44 

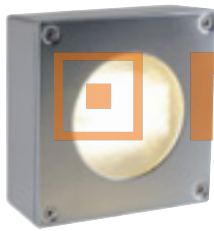

Socket/Lamp:
GX53/GX53 energy saver (excl.)
9W max.

Material:
Aluminium
Front stainless steel 316

Dimensions:
W/H/D: 11/11/4.5 cm





Note:
By mounting the lamp as illustrated with the light emission downwards it achieves the safety class IP23!

Versions:
silver grey
Front stainless steel

111482

MODULO ELECTRO
www.modulelectro.ru

QUADRA 44 WALL Design by CDC

230~     IP44 



Socket/Lamp:
GX53/GX53 energy saver (excl.)
9W max.

Material:
Aluminium
Front stainless steel 316

Dimensions:
W/H/D: 11/4.5/11 cm

Versions:
silver grey
Front stainless steel

111492

QUADRA 44 WITH BRACKET Design by CDC

230~      IP44 



Socket/Lamp:
GX53/GX53 energy saver (excl.)
9W max.

Material:
Aluminium
Front stainless steel 316

Dimensions:
W/H/D: 13.5/13.5/11 cm
Mains cable-L: 1.5 m

Accessories/Included parts:
Plug (incl.)

Versions:
silver grey
Front stainless steel

111522



MODUL
ELECTRO
www.modulelectro.ru

THEO UP-DOWN Out Design by CDC

230~ IP44

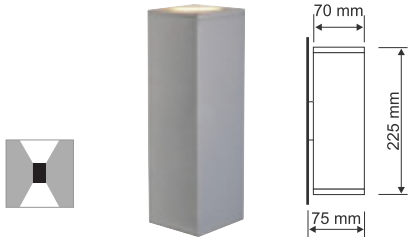

Socket/Lamp:
GU10/GU10 (excl.)
2x 35W max.

Material:
Aluminium/glass

Dimensions:
W/H/D: 7/22.5/7.5 cm

Versions:
silver grey 229532
alu natural 229536

THEO CEILING Out Design by CDC

230~ IP23



Socket/Lamp:
GU10/GU10 (excl.)
35W max.

Material:
Aluminium/glass

Dimensions:
W/H/D: 7/13.8/7 cm

Versions:
silver grey 229584



BIG THEO BEAM Design by CDC

230~



IP44



Socket/Lamp:
G9/G9 (excl.)
60W max.

Material:
Aluminium/glass

Dimensions:
W/H/D: 13/13.5/13 cm

Versions:
silver grey

229604

BIG THEO WALL Out Design by CDC

230~



IP44



Socket/Lamp:
GU10/ES111 (excl.)
75W max.

Material:
Aluminium/glass

Dimensions:
W/H/D: 13/13.5/13 cm

Versions:
silver grey

229564

BIG THEO WALL BRITESPOT ES111 Out Design by CDC

230~



IP44



PROFILIGHT
HiEFFICIENT
light.

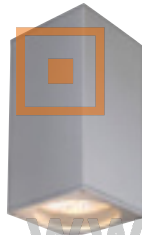

Socket/Lamp:
GX10/Britespot ES111 (excl.)
35W

Material:
Aluminium/glass

Dimensions:
W/H/D: 13/27.5/13.5 cm

Accessories/Included parts:
Electronic ballast (incl.)

Versions:
silver grey

229634

MODULO
ELECTRO
www.modulelectro.ru

BIG THEO UP-DOWN Out Design by CDC

230~



IP44

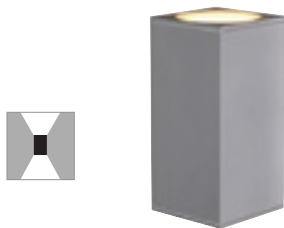

Socket/Lamp:
GU10/ES111 (excl.)
2x 75W max.

Material:
Aluminium/glass

Dimensions:
W/H/D: 13/27/13 cm

Note:
Not suitable for DomeLED
ES111 lamp.

Versions:
silver grey

229574

BIG THEO FLOOR/MOBILE Out Design by CDC

230~



IP44



Socket/Lamp:
GU10/ES111 (excl.)
75W max.

Material:
Aluminium/glass

Dimensions:
W/H/D: 13/15/13 cm
Mains cable-L: 1.5 m

Accessories/Included parts:
Plug (incl.)

Versions:
silver grey

229594

DomeLED ES111 lamp
page 671





MODUL
ELECTRO

www.modulelectro.ru

For Wallyx GU10 lamps: Energy saving lamps GU10 9W or LED Lamp GU10 3W see pages 670 and 675.

WALLYX GX53 Design by CDC/FGL

230~



IP44



Socket/Lamp:
GX53/GX53 energy saver (excl.)
9W max.
or LED GX53. 1.2W (excl.)

Material:
Aluminium

Dimensions:
W/H/D: 10/15.3/11.7 cm

Versions:
silver grey 227204
anthracite 227205
antique bronze 227208

WALLYX GU10 Design by CDC/FGL

230~



IP44



Socket/Lamp:
GU10/GU10 (excl.)
50W max.
or GU10 energy saver
9W (excl.)
or GU10 PowerLED
5W (excl.)

Material:
Aluminium

Dimensions:
W/H/D: 10/15.3/11.7 cm

Versions:
silver grey 227194
anthracite 227195
antique bronze 227198



MODUL
ELECTRO
www.modulelectro.ru



MODUL
ELECTRO
www.modulselectro.ru



DELLED 15

230V
3000K
330
LED
15 pce.
↑
45°
2.77
IP23

LED
LEDTEC



Lamp:
PowerLED (incl.)
15x 1W total

Material:
Aluminium

Dimensions:
Ø/H: 17.5/9 cm

Accessories/Included parts:
LED converter (incl.)

Versions:
silver grey 230841
LED white 230842
LED warm white



MODUL

OUT-BEAM G9

ELECTRO

230~ IP44



Socket/Lamp:
G9/G9 (excl.)
60W max.

Material:
Aluminium

Dimensions:
W/H/D: 8/8/15.3 cm

Versions:
silver grey
anthracite

227064
227065

www.modulelectro.ru

OUT-BEAM G8.5 Design by CDC

230~ IP44

HiEFFICIENT
PROFIlight.



Socket/Lamp:
G8.5/CDM-TC (excl.)
35W

Material:
Aluminium

Dimensions:
W¹/W²/H/D: 8/15/15/20.5 cm

Accessories/Included parts:
Conventional ballast (incl.)

Versions:
silver grey

227015

OUT-BEAM R7s Design by CDC

230~ IP44



Socket/Lamp:
R7s/R7s, 78 mm (excl.)
150W max.

Material:
Aluminium

Dimensions:
W¹/W²/H/D: 8/15/15/15.5 cm

Versions:
silver grey
white

227020
227024



MODULO

THEO LED I LENSE Design by CDC

230V
350mA

LED
1 pce.



IP44

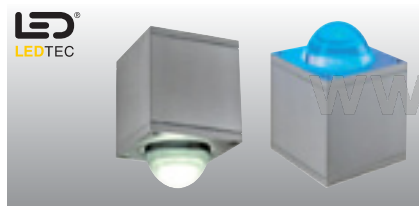

Lamp:
PowerLED (incl.)
1W

Material:
Aluminium

Dimensions:
W/H/D: 7/12/7.5 cm

Accessories/Included parts:
LED converter (incl.)

Versions:
silver grey
LED white ▼
LED blue ▼

229651
229657

THEO LED II LENSE Design by CDC

230V
350mA

LED
2 pce.



IP44

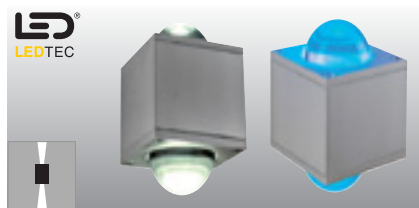

Lamp:
PowerLED (incl.)
2x 1W

Material:
Aluminium

Dimensions:
W/H/D: 7/14.8/7.5 cm

Accessories/Included parts:
LED converter (incl.)

Versions:
silver grey
LED white
LED warm white
LED blue ▼

229661
229662
229667

UFO BEAM Design by CDC

230V



IP44

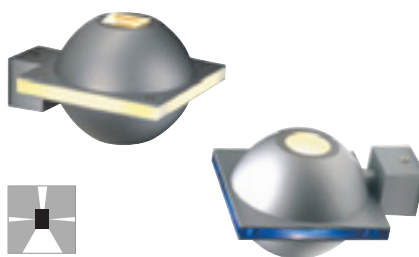

Socket/Lamp:
G9/G9 (excl.)
40W max.

Material:
Aluminium
light surface PC

Dimensions:
W/H/D: 10.5/13/16.4 cm
Canopy-L/W/H: 7/3.5/5.5 cm

Versions:
silver grey
white
blue

151751
151757



MODULO
ELECTRO
www.modulelectro.ru

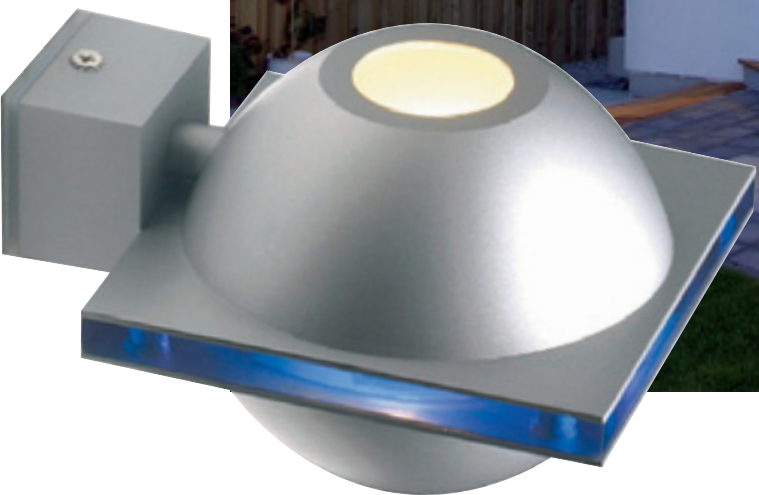



MODUL

ELECTRO

www.modulelectro.ru

DELWA



Lamp:
PowerLED (incl.)
5W

Material:
Aluminium/glass

Dimensions:
W/H/D: 6/18/6.4 cm

Accessories/Included parts:
LED converter (incl.)

Versions:
silver grey
LED white
LED warm white

230751
230752

DELWA BLUE



Lamp:
PowerLED (incl.)
LED white 5W
LED blue 1W

Material:
Aluminium/glass

Dimensions:
W/H/D: 6/18/6.4 cm

Accessories/Included parts:
LED converter (incl.)

Note:
With blue decorative light.

Versions:
silver grey
LED white/blue

230767



TENDA LED

230V
350mA

LED
2 pce.



0,95

IP44



Lamp:
LED (incl.)
2x 4.2W

Material:
Aluminium

Dimensions:
W/H/D: 13/13/13 cm

Accessories/Included parts:
LED converter (incl.)

Versions:
alu brushed
LED white/beam white 229641
LED warm white/beam warm white 229642
LED white/beam blue 229647



The lamp Tenda LED is available with a blue, white or warm white light beam.





BIG DICE ES111 Design by CDC/FGL

230~ 3.5-10 IP55



Socket/Lamp:
GU10/ES111 (excl.)
75W max.

Material:
Aluminium/Glass

Dimensions:
L/W/H: 18/18/27 cm

Versions:
silver grey

230004



BIG DICE QRB Design by CDC/FGL

230~ 3.5-10 IP55



Socket/Lamp:
G53/QRB111 (excl.)
75W max.

Material:
Aluminium/Glass

Dimensions:
L/W/H: 18/18/35 cm

Accessories/Included parts:
Conventional transformer (incl.)

Versions:
silver grey

230014

www.modulelectro.ru

BIG DICE G12 Design by CDC/FGL

230~ 3.5-10 IP55

**HiEFFICIENT
PROFILight.**



Socket/Lamp:
G12/HQI-T; CDM-T (excl.)
70W

Material:
Aluminium/Glass

Dimensions:
L/W/H: 18/18/35 cm

Accessories/Included parts:
Conventional ballast (incl.)

Versions:
silver grey

230024





MODUL
ELECTRO
www.modulelectro.ru

FLACBEAM® HQI 70W



EFFICIENT
PROFI light.



Socket/Lamp:
G12/HQI-T; CDM-T (excl.)
70W max.

Material:
Aluminium

Dimensions:
Head-Ø: 20/26 cm
Base plate-L/W: 15/15 cm

Accessories/Included parts:
Conventional ballast (incl.)

Versions:
silver grey

230054



MODUL
ELECTRO
www.modulelectro.ru

VANO DISPLAY Design by CDC

230~



7-12



IP65



Socket/Lamp:
G5/T5 energy saver (excl.)
2x 35W

Material:
Aluminium

Dimensions:
W/H/D: 156/10/11 cm

Accessories/Included parts:
Electronic ballast (incl.)
Holder (excl.)

Note:
T5-Lamp see page 680.

Versions:
silver grey

229400



VANO TC Design by CDC

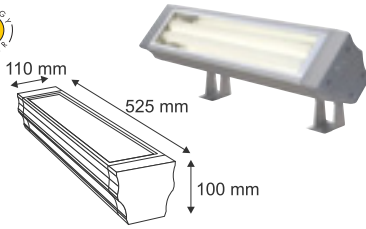

Socket/Lamp:
2G11/TC-L energy saver (excl.)
36W

Material:
Aluminium

Dimensions:
W/H/D: 52.5/10/11 cm

Accessories/Included parts:
Ballast (incl.)
Holder (excl.)

Note:
Lamp see page 679.

Versions:
silver grey

229405

HOLDER SHORT for Vano-Lamp



Material:
Steel

Dimensions:
Product-H: 9 cm
Base plate-L/W: 5/5 cm

Versions:
silver grey/2 pce.

229402

HOLDER LONG for Vano-Lamp



Material:
Steel

Dimensions:
Product-H: 19-27 cm
Basis-L/W: 6/10 cm

Versions:
silver grey/2 pce.

229403

HOLDER ADJUSTABLE for Vano-Lamp



Material:
Steel

Dimensions:
Product-L: 47-80 cm
Base plate-L/W: 12/10 cm

Note:
For the installation of the Vano Display 3 wall holders are needed!

Versions:
silver grey/1 pce.

229406

VANO BASE



Material:
Steel

Dimensions:
Product-H: 21 cm
Base plate-L/W: 9/12 cm

Note:
Ceiling application only suitable for Vano TCI

Versions:
silver grey/1 pce. ▼

229404



MODUL

ELECTRO

VANO WING

www.modulelectro.ru



Socket/Lamp:
G5/T5 energy saver (excl.)
54W

Accessories/Included parts:
Electronic ballast (incl.)
Holder (excl.)

Versions:
silver grey

229394



Material:
Aluminium

Note:
Asymmetrical reflector.
T5-Lamp see page 680.

Dimensions:
W/H/D: 123.5/7.5/15.5 cm

VANO WING PL



Socket/Lamp:
2G11/TC-L energy saver (excl.)
36W

Accessories/Included parts:
Ballast (incl.)
Holder (excl.)

Versions:
silver grey

229392



Material:
Aluminium

Note:
Asymmetrical reflector.
Surface temperature glass: 40°C.
TC-Lamp see page 679.

Dimensions:
W/H/D: 50/7.5/15.5 cm

HOLDER for Vano Wing



Material:
Steel

Versions:
silver grey/2 pce.

229395

Dimensions:
Product-H: 13.5 cm
Base plate-L/W: 8/5 cm



MODUL

ELECTRO

LUX 49

www.modulelectro.ru

230V



180°

2.1

IP54



Socket/Lamp:
G23/TC-S energy saver (excl.)
4x 9W

Accessories/Included parts:
Ballast (incl.)

Versions:
black 228020
white 228021

Material:
Plastic

Dimensions:
L/W/H: 18/24/13 cm

EXTENSION for Lux 49



0.84



Material:
Steel

Versions:
black 228030
white 228031

Dimensions:
Canopy-L/W: 9,5/5 cm
Stick-L: 50 cm

EXTENSION BOX for Lux 49



0.77

IP55



Material:
Aluminium

Accessories/Included parts:
Extension stick (incl.)

Versions:
black 228040
white 228041

Dimensions:
L/W/D: 14/9/9 cm
Extension stick-L: 50 cm

Note:
Through wiring possible:
0.5-1 cm cable.

MODUL

ELECTRO

www.modulelectro.ru



SXL ECO asymmetrical

230~



Socket/Lamp:
E27/energy saver (excl.)
max. Ø/L: 5.2/17.5 cm
2x 24W max.

Material:
Aluminium

Dimensions:
W/H/D: 31/42/12.5 cm

Note:
Asymmetrical reflector.
Accessories see right.

Versions:
silver grey

229192

EXTENSION STICK for SXL HIT-DE 70W/150W and SXL Eco



Material:
Steel

Dimensions:
L/W/H: 80.5/3/3 cm
Base plate-L/W: 12/12 cm

Versions:

black	227690
white	227691
silver grey	227698

PROTECTIVE GRILL for SXL HIT-DE 70W/150W and SXL Eco

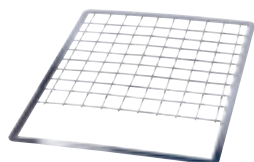

Material:
Steel galvanized

Dimensions:
L/W/H: 20/18.5/3.2 cm

Accessories/Included parts:
4 stainless steel clamps (incl.)

Versions:
chrome 229009

DIFFUSER for SXL HIT-DE 70W/150W and SXL Eco



Material:
Steel galvanized

Dimensions:
L/W/H: 32.6/25.6/3.1 cm

Accessories/Included parts:
4 stainless steel clamps (incl.)

Versions:
chrome 229008



MODUL
ELECTRO
www.modulelectro.ru

The metal halide outdoor floodlight is equipped with normal safety glass. In order to provide UV-protection, a lamp equipped with UV filter glass to protect against harmful UV rays must be used. For further questions related to UV protection please do not hesitate to contact us.

SXL HIT-DE FLOODLIGHT 70W asymmetrical

230~



HiEFFICIENT
PROFIlighi.



Socket/Lamp:
Rx7s/HQI-TS; CDM-TS (excl.)
70W

Material:
Aluminium

Dimensions:
W/H/D: 31/42/12.5 cm

Accessories/Included parts:
Conventional ballast (incl.)

Note:
Accessories see page 553.
Asymmetrical reflector.

Versions:
silver grey

229044

SXL HIT-DE FLOODLIGHT 150W asymmetrical

230~



HiEFFICIENT
PROFIlighi.



Socket/Lamp:
Rx7s/HQI-TS; CDM-TS (excl.)
150W

Material:
Aluminium

Dimensions:
W/H/D: 31/42/12.5 cm

Accessories/Included parts:
Conventional ballast (incl.)

Note:
Accessories see page 553.
Asymmetrical reflector.

Versions:
black
white
silver grey

229000
229001
229002

MODUL
ELECTRO

www.modulelectro.ru



HiEFFICIENT
PROFIlight.

SXL HIT FLOODLIGHT 400W asymmetrical

230~



IP65



HiEFFICIENT
PROFIlight.



Socket/Lamp:
E40/HIT (excl.)
400W

Material:
Aluminium

Dimensions:
W/H/D: 41/54/16.5 cm

Accessories/Included parts:
Conventional ballast (incl.)

Note:
Asymmetrical reflector.
400W floodlight can only be
used as up-light!

Versions:
silver grey

229012



MODUL
ELECTRO
www.modulelectro.ru



VANO RGB Design by CDC

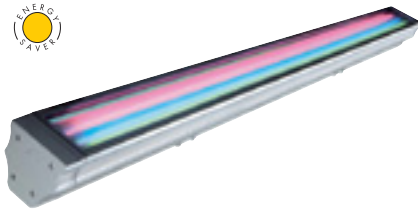

Socket/Lamp:
G5/T5 energy saver (excl.)
3x 35W

Material:
Aluminium

Dimensions:
W/H/D: 156/10/11 cm

Accessories/Included parts:
Electronic ballast (incl.)
Holder (excl.)

Note:
Optimal operation of the lamp
by ta +10°C till +40°C.
Below +10°C only operable
with 100%. From +10°C dimma-
ble. Controllable with LIM2®
controller (470531).

Versions:
silver grey

229401

With a LIM2® controller 200 Vano RGB can be controlled. When installing the controller please adhere to the maximum allocation of the power circuits (per 16 Amp-power circuit up to 30 Vano RGB.) The used lamps must be identical and from the same manufacturer to provide a uniform colour distribution. A data sheet can be sent to you on request.

LIM2® CONTROLLER Design by CDC



Control voltage:
1-10V

Material:
Aluminium/plastic

Dimensions:
W/H/D: 11.7/3.7/9.7 cm

Accessories/Included parts:
Flush mount housing (incl.)

Note:
LC-Display.
Flush mount possible.
Short circuit protected!
Can also be controlled by remo-
te control (470530) page 638.

Versions:
alu natural

470531

The LIM2® 4-Channel Controller makes setting and calling up of coloured light or light levels possible on keystrokes. Four groups of lights with digital operating devices for a control voltage of 1-10V (eg: fluorescent lamps, low-voltage halogen, high-voltage halogen lamps or LED applications) can be controlled. Four pre-programmed sequences can be easily called up. Also a dynamic operational sequence of the setup light scenes is possible owing to selectable standing and blend over times. Four different sequencing programs with 8 light scenes each, are already programmed in the system. Further features are panic configuration, external switching entrance and variable time intervals. It is an easy to use system, whereby no prior knowledge is needed to operate it.

HOLDER SHORT for Vano-Lamp



Material:
Steel

Dimensions:
Product-H: 9 cm
Base plate-L/W: 5/5 cm

Versions:
silver grey/2 pce.

229402

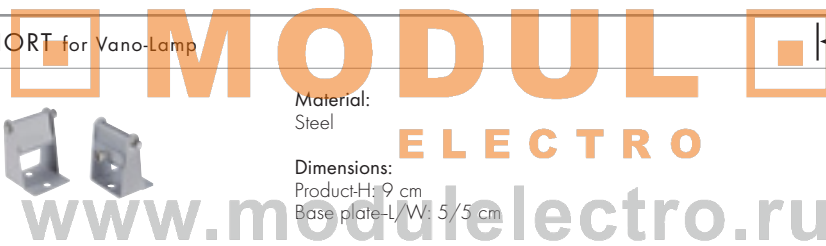

HOLDER LONG for Vano-Lamp



Material:
Steel

Dimensions:
Product-H: 19-27 cm
Base plate-L/W: 6/10 cm

Versions:
silver grey/2 pce.

229403

HOLDER ADJUSTABLE for Vano-Lamp



Material:
Steel

Dimensions:
Product-L: 47-80 cm
Base plate-L/W: 12/10 cm

Note:
For the mounting of Vano
Display 3 wall holders are nee-
ded!

Versions:
silver grey/1 pce.

229406

VANO BASE



Material:
Steel

Dimensions:
Product-H: 21 cm
Base plate-L/W: 9/12 cm

Note:
Ceiling application only possible
with Vano TC!

Versions:
silver grey/1 pce. ▼

229404

Vano
page 548



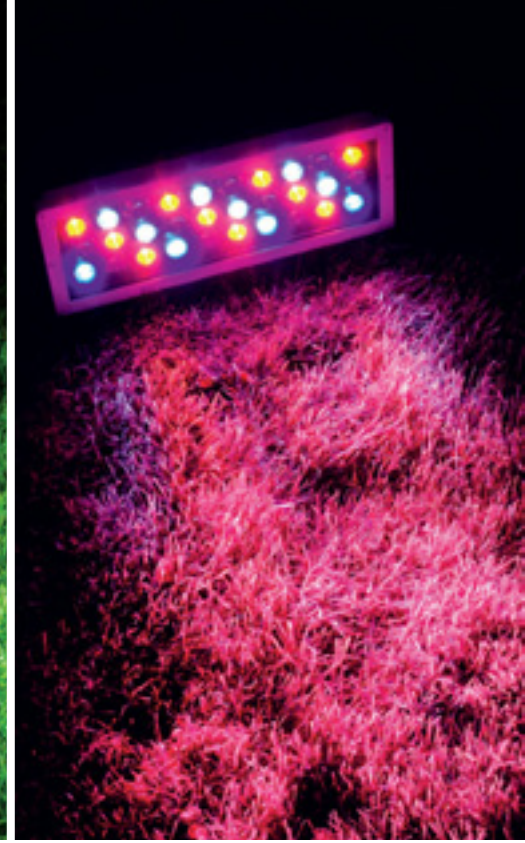

KETO RGB LED PANEL

24= 30 pce. 90° 25° 2.8 IP65



Lamp:
PowerLED (incl.)
10x red, green, blue
30x 1W

Material:
Aluminium/glass

Dimensions:
W/H/D: 34.5/19.5/12.5 cm
Connection-L: 5 m

Accessories/Included parts:
Power unit (excl.)
Controller (excl.)

Note:
Power consumption 48W.
Controllable with LIM2®
(470531), Easy LIM®
(470503) or Power LIM® con-
troller (470521/470522) see
pages 638-641.
Connection diagram see page
636 and 641.

Versions:
silver grey
LED RGB colour control 229433

KETO RGB LED ROUND

350mA 15 pce. 360° 45° 1.76 IP65



Lamp:
PowerLED (incl.)
5x red, green, blue
15x 1W

Material:
Aluminium/glass

Dimensions:
W/H/D: 17/18/6 cm
Base-Ø: 10 cm
Connection-L: 1.5 m

Accessories/Included parts:
LED converter (excl.)
Controller (excl.)

Note:
Power consumption 15W.
Controllable with Power LIM®
controllers (470523/470524)
see page 642.
Connection diagram see page
636 and 641.

Versions:
black
LED RGB colour control 229453

GALEN RGB LED PROFILE

350mA 15 pce. 180° 25° 1.26 IP65



Lamp:
PowerLED (incl.)
5x red, green, blue
15x 1W

Material:
Aluminium/glass

Dimensions:
L/W/H: 52/5.3/8 cm
Connection-L: 1.5 m

Accessories/Included parts:
LED converter (excl.)
Controller (excl.)

Note:
Power consumption 15W.
Controllable with Power LIM®
controllers (470523/470524)
see page 642.
Connection diagram see page
636 und 641.

Versions:
alu anodized
LED RGB colour control 229463



MODULO
ELECTRO
www.modullectro.ru
LIM
LIGHTINMOTION

LED WALL WASHER 30x 1W

230~ LED 30 pce. ← ↓ ↑ 140° 9-13 45° 6.75 IP65



Lamp:
PowerLED (incl.)
30x 1W

Material:
Aluminium/glass

Dimensions:
Product-H: 32.5 cm
Head-W/H/D: 32.3/19.7/6.3 cm
Base-Ø/H: 19/9 cm

Accessories/Included parts:
LED converter (incl.)

Note:
Power consumption 30W

Versions:
silver grey
LED white
LED warm white

229471
229472

GALEN LED PROFILE

350mA LED 15 pce. ← ↓ ↑ 180° 25° 1.26 IP65



Lamp:
PowerLED (incl.)
15x 1W

Material:
Aluminium/Glass

Dimensions:
L/W/H: 52/5.3/8 cm
Connection-L: 1.5 m

Accessories/Included parts:
LED converter (excl.)

Note:
Power consumption 15W.
Operate with LED driver 18W
(464111) see page 643.
Installation diagram see page
636 und 641.



Versions:
alu anodized
LED white
LED warm white

229461
229462



MODUL
ELECTRO
www.modulelectro.ru

CUBIX I

230~    IP44 



Socket/Lamp:
GU10/GU10 (excl.)
35W max.

Accessories/Included parts:
Mains plug (incl.)

Versions:
silver grey

132832

Material:
Aluminium/protective zinc-coated

Dimensions:
W/H/D: 10.5/14/11 cm
Mains cable-L: 1.5 m

CUBIX II

230~    IP44 



Socket/Lamp:
GU10/GU10 (excl.)
2x 35W max.

Accessories/Included parts:
Mains plug (incl.)

Versions:
silver grey

132842

Material:
Aluminium/protective zinc-coated

Dimensions:
W/H/D: 18/14/11 cm
Mains cable-L: 1.5 m



NAUTILUS IP67



Socket/Lamp:
G5.3/MR16 (excl.)
35W max.

Accessories/Included parts:
Transformer (excl.)

Versions:
silver grey

227500

Material:
Aluminium

Dimensions:
Lamp-H: 10 cm
Head-Ø: 9.7 cm
Connection-L: 3 m

NAUTILUS MR16 stainless steel



Socket/Lamp:
G5.3/MR16 (excl.)
35W max.

Accessories/Included parts:
Transformer (excl.)

Versions:
stainless steel

229090

Material:
Stainless steel 304

Dimensions:
Lamp-Ø/H: 10/12.5 cm
Head-Ø: 9 cm
Connection-L: 1.5 m

NAUTILUS PAR38 stainless steel

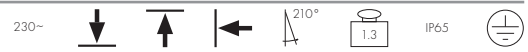

Socket/Lamp:
E27/PAR38 (excl.)
80W max.

Versions:
stainless steel

229100

Material:
Stainless steel 304

Dimensions:
Lamp-H: 25 cm
Head-Ø: 15.5 cm
Connection-L: 1.5 m

MODULO
ELECTRO
www.modulelectro.ru



PAR38 energy saving lamp
page 677





MODUL

ELECTRO

NAUTILUS SPIKE

www.modulelectro.ru 230~ 180° 0.75 IP65



Socket/Lamp:
GU10/GU10 (excl.)
35W max.

Accessories/Included parts:
Mains plug (incl.)

Versions:
silver grey

227418

Material:
Aluminium
Spike plastic

Dimensions:
Head-Ø/H: 9.5/16 cm
Spike-L: 17.5 cm
Mains cable-L: 1.5 m

EARTH SPIKE

12~ 90° 0.55 IP44



Socket/Lamp:
G5.3/MR16 (excl.)
35W max.

Accessories/Included parts:
Transformer (excl.)

Versions:
silver grey

227419

Material:
Aluminium

Dimensions:
Spike-Ø/H: 7.5/30 cm
Connection-L: 3 m





MODUL

ELECTRO

NAUTILUS LED 304B



Lamp:
PowerLED (incl.)
3x 1W

Material:
Stainless steel 304

Dimensions:
Lamp-W/H/D: 10/14.5/9.5 cm
Head-Ø/L: 10/9.5 cm
Basis-Ø/H: 9.5/0.8 cm
Connection-L: 1.5 m

Accessories/Included parts:
LED converter (incl.)

Note:
Connection lead with open cable ends.

Versions:
stainless steel brushed
LED white 230801
LED warm white 230802



NAUTILUS LED 304S



Lamp:
PowerLED (incl.)
3x 1W

Material:
Stainless steel 304
Spike plastic

Dimensions:
W/H/D: 10/14.5/9.5 cm
Head-Ø/L: 10/9.5 cm
Mains cable-L: 1.5 m

Accessories/Included parts:
LED converter (incl.)
Mains plug (incl.)

Versions:
stainless steel brushed
LED white 230811
LED warm white 230812





MODUL ELECTRO

www.modulelectro.ru

LED OUTDOOR SPIKE SET

230~ LED 3 pce. ↓ 180° 20° 1.45 IP44



Lamp:
PowerLED (incl.)
3x 1W 10W total

Material:
Aluminium

Dimensions:
Head-Ø/L: 3.5/5 cm
Stick-L: 36.5 cm
Connection-L: 1.7 m per spot

Accessories/Included parts:
Conventional transformer (incl.)
Coupler (incl.)

Note:
The set consists of three ready to use fittings. Connection lead transformer:
2 m primary/1 m secondary

Versions:
alu natural 230281
LED white 230282
LED warm white

NAUTILUS SPIKE LED

230~ 350mA LED 3 pce. ↓ 270° 60° 0.7 IP44



Lamp:
PowerLED (incl.)
3x 1W

Material:
Aluminium
Spike plastic

Dimensions:
Head-Ø/H: 6.5/19 cm
Spike-L: 16.5 cm
Mains cable-L: 1.5 m

Accessories/Included parts:
LED converter (incl.)
Mains plug (incl.)

Versions:
silver grey 230271
LED white 230272
LED warm white

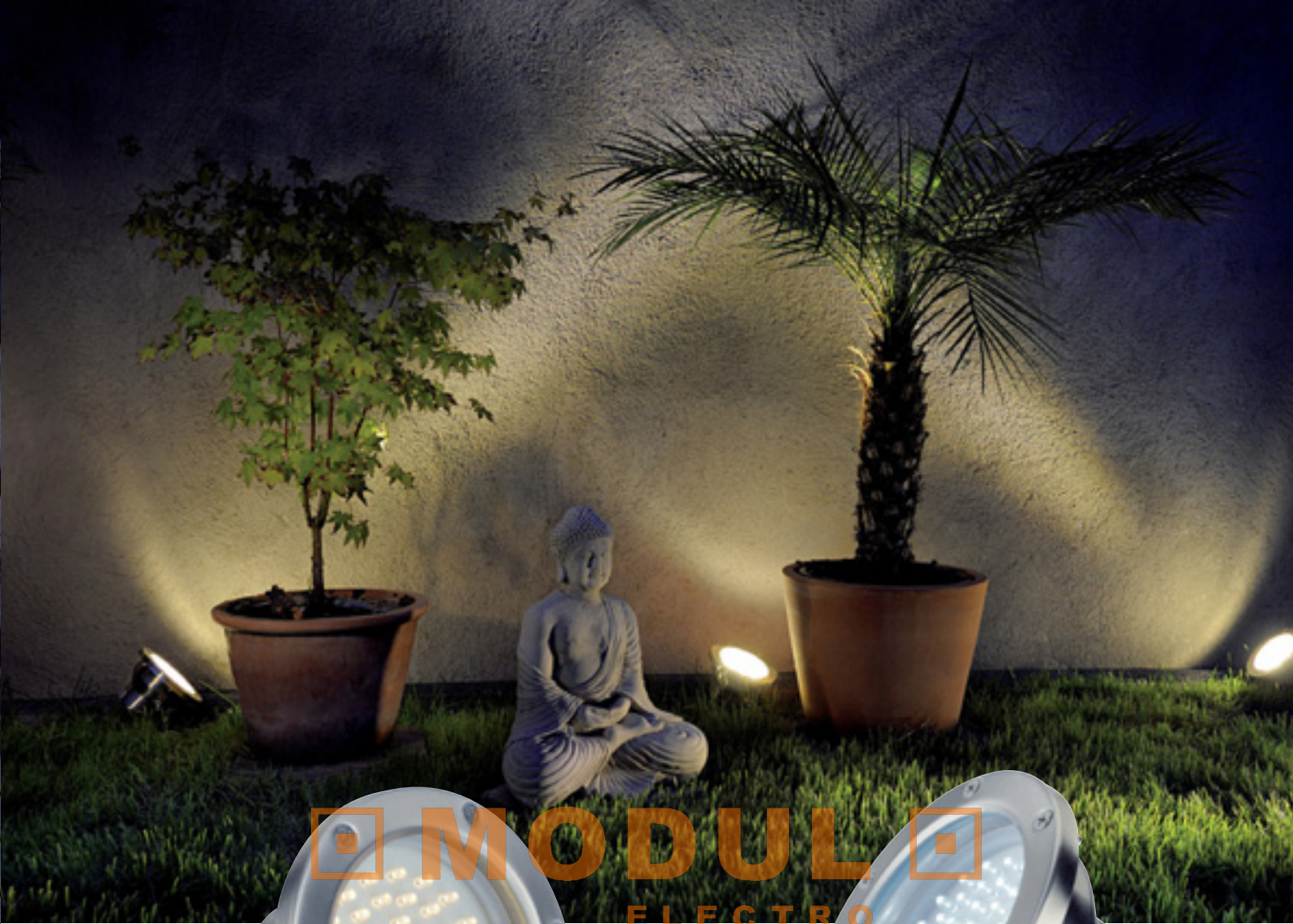

MODUL
ELECTRO

www.modulelectro.ru



NAUTILUS LED STAINLESS

230~ 46 pce. IP67



Lamp:
LED (incl.)
4.83W total

Material:
Stainless steel 304

Dimensions:
Lamp-H: 17 cm
Head-Ø/L: 14.3/8.5 cm
Base plate-Ø/H: 9.5/0.8 cm
Mains cable-L: 1.5 m

Accessories/Included parts:
Mains plug (incl.)

Versions:
Stainless steel brushed 229731
LED white 229732
LED warm white 229732

EYEDOWN LED 3x1W

350mA LED 3 pce. ↑ 5.9 3.7 15° 0.12 IP44 III



Lamp:
PowerLED (incl.)
3x 1W

Material:
Aluminium/glass

Dimensions:
Ø/H: 6.8/4.3 cm
Connection-L: 45 cm

Accessories/Included parts:
LED converter (excl.)

Note:
Suitable for cavity ceiling with a material thickness of max. 30 mm. Recommended driver (464108) see page 643.

Versions:
alu-anodized
LED warm white

111982

EYEDOWN LED 6x1W

350mA LED 6 pce. ↑ 7.6 4.4 15° 0.22 IP44 III



Lamp:
PowerLED (incl.)
6x 1W

Material:
Aluminium/glass

Dimensions:
Ø/H: 8.8/5.2 cm
Connection-L: 45 cm

Accessories/Included parts:
LED converter (excl.)

Note:
Suitable for cavity ceiling with a material thickness of max. 30 mm. Recommended driver (464110) see page 643.

Versions:
alu-anodized
LED warm white

111992

FGL OUT SQUARE

12~ ↑ 7 13 COOL BEAM 0.23 IP65 III



Socket/Lamp:
G5.3/MR16 (excl.)
35W max.

Material:
Aluminium/glass

Dimensions:
Cover-W/L: 8.9/8.9 cm

Accessories/Included parts:
Transformer (excl.)

Versions:
Glass satin finish
white

111121

chrome 111122
titanium 111127
silver grey 111128

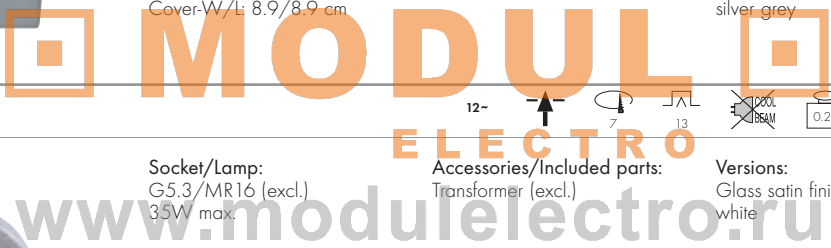

FGL OUT

12~ ↑ 7 13 COOL BEAM 0.21 IP65 III



Socket/Lamp:
G5.3/MR16 (excl.)
35W max.

Material:
Aluminium/glass

Dimensions:
Cover-Ø: 8 cm

Accessories/Included parts:
Transformer (excl.)

Versions:
Glass satin finish
white

111001

chrome 111002
titanium 111007
silver grey 111008

OUT 65

12~ ↑ 7.2 13 0.24 IP65 III



Socket/Lamp:
G5.3/MR16 (excl.)
35W max.

Material:
Aluminium/glass

Dimensions:
Cover-Ø: 8.5 cm

Accessories/Included parts:
Transformer (excl.)

Versions:
Glass clear
white

111011

chrom brushed 111018
silver grey 111019

CALU

12~ ↑ 6.6 12.5 COOL BEAM 0.15 IP65 III



Socket/Lamp:
G5.3/MR16 (excl.)
20W max.

Material:
Aluminium/glass

Dimensions:
Cover-Ø: 8.6 cm

Accessories/Included parts:
Transformer (excl.)

Note:
Not suitable for direct mirror lamps.

Versions:
alu brushed/varnished
Glass satin finish

111542



MODUL
ELECTRO
www.modulelectro.ru

DORU

12~   6.6  12.5  0.27 IP65 



Socket/Lamp:
G5.3/MR16 (excl.)
20W max.

Material:
Aluminium/glass

Dimensions:
Cover-Ø: 8.5 cm

Accessories/Included parts:
Transformer (excl.)

Versions:
alu natural
Glass satin finish

111432

KONI

12~   6.6  12.5  0.24 IP65 

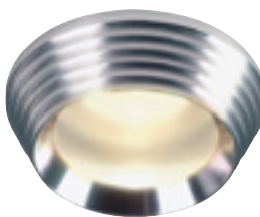

Socket/Lamp:
G5.3/MR16 (excl.)
20W max.

Material:
Aluminium/glass

Dimensions:
Cover-Ø: 8.5 cm

Accessories/Included parts:
Transformer (excl.)

Versions:
alu natural
Glass satin finish

111422



MODUL
ELECTRO
www.modulelectro.ru

PL-DL IP65

230~



18.5



12



1.75

IP65



Socket/Lamp:
G24d-3/
TC-D energy saver (excl.)
2x 26W

Material:
Plastic

Dimensions:
Outer-Ø: 21.5 cm
L/W/H: 38/20.5/11.4 cm

Accessories/Included parts:
Ballast (incl.)

Versions:
white

227226



MODUL
ELECTRO
www.modulelectro.ru

RAPIDO Out/Electronic ballast

230~ IP20/
IP44



Socket/Lamp:
G24q-3/
TC-DE energy saver (incl.)
2x 26W

Material:
Front aluminium

Dimensions:
Outer-Ø: 23 cm
L/W/H: 30/19/14 cm

Accessories/Included parts:
Osram electronic ballast (incl.)
Safety glass (incl.)
2x lamp 3000K (incl.)

Note:
Max. temperature range in
mounting area 5°C-50°C.
IP44 can be achieved by closed
ceiling surface.

Versions:
silver grey

227326

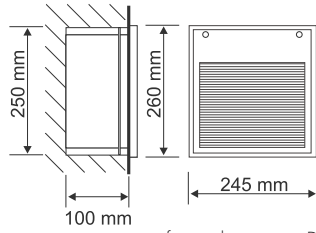
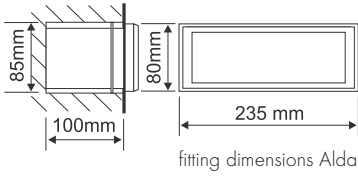

BRICK DOWNUNDER G9

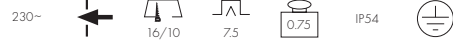

Socket/Lamp:
G9/G9 (excl.)
40W max.

Material:
Aluminium

Dimensions:
W/H/D: 10.5/17/7 cm

Accessories/Included parts:
Mounting pot (incl.)

Note:
Only suitable for masonry and
concrete walls!

Versions:
silver grey

229712

DOWNUNDER OUT TC-D



Socket/Lamp:
G24d-3/
TC-D energy saver (excl.)
26W

Material:
Aluminium

Dimensions:
W/H/D: 24.5/26/10 cm

Accessories/Included parts:
Ballast (incl.)
Mounting pot (incl.)

Note:
Mount only with light emitting
downwards!

Versions:
silver grey

230424

BRICK DOWNUNDER E14



Socket/Lamp:
E14/AGL candle lamp (excl.)
40W max.
or
E14/energy saver (excl.)
max. Ø/L: 4.8/13 cm

Material:
Aluminium

Dimensions:
W/H/D: 22.7/12.5/8.5 cm

Note:
No mounting pot required!

Versions:
silver grey

229062

ALDA



Socket/Lamp:
G24d-2/
TC-D energy saver (excl.)
18W

Material:
Aluminium

Dimensions:
W/H/D: 23.5/8/9.5 cm

Accessories/Included parts:
Ballast (incl.)
Mounting pot (incl.)

Versions:
stone grey

230415



MODUL
ELECTRO
www.modulelectro.ru



BRICK MESH STAINLESS STEEL

230~



7.5/25.7

9.5

1.75

IP54



Socket/Lamp:
G23/TC-S energy saver (excl.)
9W

Accessories/Included parts:
Ballast (incl.)
Mounting pot (incl.)

Versions:
Stainless steel

229250

Material:
Stainless steel 304
Diffuser pane glass

Dimensions:
W/H/D: 26/7.6/9 cm



MODUL

ELECTRO

www.modulelectro.ru



BRICK MESH LED

230~ 19.5/9 7 0.78 IP54



Lamp:
LED (incl.)
8.5W total

Material:
Aluminium

Dimensions:
Visible W/H/D: 20.5/9.5/2 cm

Accessories/Included parts:
Mounting pot (incl.)

Versions:
silver grey 230481
LED white 230482
LED warm white

BRICK LED 24 STAINLESS STEEL

230~ 24 pce. 10/16 9 0.7 IP54



Lamp:
LED (incl.)
5W total

Material:
Stainless steel 304/glass

Dimensions:
W/H/D: 16.5/10.5/7.5 cm

Accessories/Included parts:
Mounting pot (incl.)

Versions:
stainless steel brushed 229121
LED white 229127
LED blue ▼

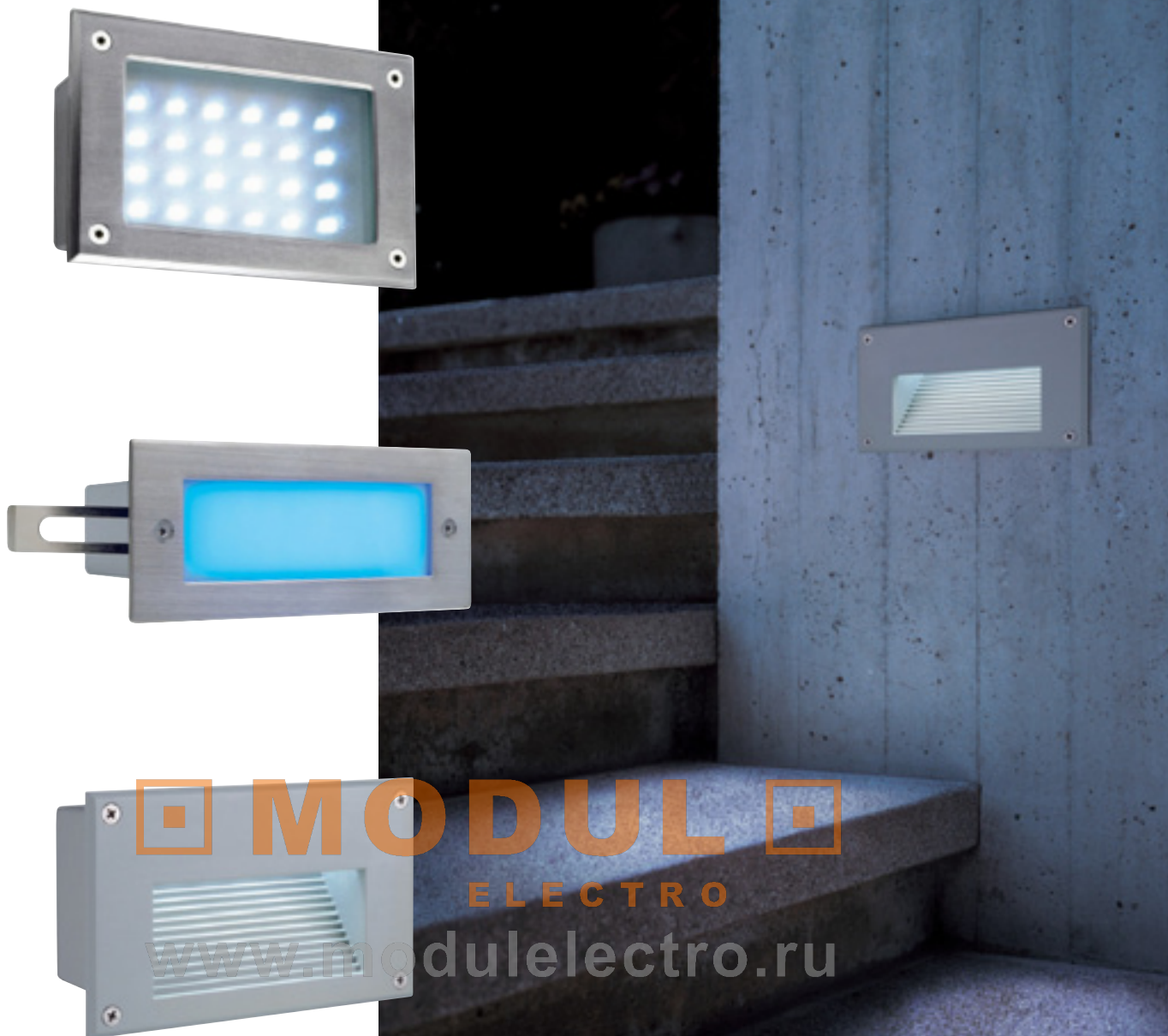

BRICK LED DOWNUNDER

230~ 18 pce. 10/16 7.5 0.8 IP54



Lamp:
LED (incl.)
3.6W total.

Material:
Aluminium

Dimensions:
W/H/D: 17/10.5/7 cm

Accessories/Included parts:
Mounting pot (incl.)

Versions:
silver grey
LED white

229701

BRICK LED 16 STAINLESS STEEL

230~ 16 pce. 16/5.6 9 0.5 IP44



Lamp:
LED (incl.)
1W total

Material:
Stainless steel 304/plastic

Dimensions:
W/H/D: 17/6.8/8 cm

Accessories/Included parts:
Mounting pot (incl.)

Versions:
Stainless steel brushed
LED white
LED warm white
LED blue

230231
230232
230237



MINI EYE LED

12- 12 pce.



Lamp:
LED (incl.)
1.85W total

Material:
Stainless steel 304

Dimensions:
Ø/D: 10.5/5 cm

Accessories/Included parts:
transformer (excl.)

Note:
IP44 is only achieved with light emitting downwards.
Operate only with conventional transformer!

Versions:
stainless steel brushed 230851
LED white 230852
LED warm white 230852

DOWNUNDER LED 14

230- 14 pce.



Lamp:
LED (incl.)
0.8W total

Material:
Aluminium

Dimensions:
Ø/D: 12.5/6 cm
Fitting box-Ø/D: 12/7.2 cm

Accessories/Included parts:
Fitting shaft (incl.)

Note:
Mount only with light emitting downwards.
Fitting box for applications in masonry.

Versions:
stone grey 230201
LED white 230202
LED warm white 230202
LED blue 230207

alu brushed 230301
LED white 230301

MODULO ELECTRO
www.modulelectro.ru

DOWNUNDER LED 15

230- 15 pce.



Lamp:
LED (incl.)
0.9W total

Material:
Aluminium

Dimensions:
W/H/D: 9/23/7.5 cm
Fitting box-W/H/D:
9.5/23.5/9 cm

Accessories/Included parts:
Fitting shaft (incl.)

Note:
Mount only with light emitting downwards.
Fitting box for applications in masonry.

Versions:
stone grey 230211
LED white 230212
LED blue 230217

alu brushed 230311
LED white 230311

DOWNUNDER LED 27

230- 27 pce.



Lamp:
LED (incl.)
1.8W total.

Material:
Aluminium

Dimensions:
W/H/D: 18/23/7.5 cm
Fitting box-W/H/D:
18.5/23.5/9 cm

Accessories/Included parts:
Fitting shaft (incl.)

Note:
Mount only with light emitting downwards.
Fitting box for applications in masonry.

Versions:
stone grey 230221
LED white 230221



MODUL
ELECTRO
www.modulelectro.ru



MODUL
ELECTRO
www.modulelectro.ru



REAL N-TIC LED SERIES 108x46

24v



6 pce.



8



5



4



120°



0.25

IP44



Lamp:
SMD LED (incl.)
2.8W total

Material:
Cover: stainless steel 304
chrome plated plastic

Dimensions:
Ø/H: 10.8/4.7 cm
Visible H: 1 cm
Connection-L: 1.4 m

Accessories/Included parts:
Power unit (excl.)

Note:
Max. wall/ceiling thickness:
1-12 mm.
Only suitable for cavity walls
and ceilings.

Versions:
chrome
LED white
LED warm white

112301
112302



MODUL ELECTRO

www.modulelectro.ru

REAL N-TIC LED SERIES 152x46



Lamp:
SMD LED (incl.)
3.8W total

Material:
Cover: stainless steel 304
chrome plated plastic

Dimensions:
Ø/H: 15.2/4.7 cm
Visible H: 1 cm
Connection-L: 1.4 m

Note:
Max. wall/ceiling thickness:
1-12 mm.
Only suitable for cavity wall and
ceilings.

Versions:
chrome
LED white
LED warm white

112321
112322

REAL N-TIC GX53



Socket/Lamp:
GX53/GX53 (excl.)
9W max.

Material:
Cover: stainless steel 304
chrome plated plastic

Dimensions:
Product-Ø/H: 15.2/9 cm
Visible H: 1 cm

Note:
Max. wall/ceiling thickness:
1-12 mm.
Only suitable for cavity wall and
ceilings.

Versions:
chrome

112332



LED SKY PLOT Design by CDC

12~ 9 pce. IP67



Lamp:
SMD LED (incl.)
1W total

Material:
Aluminium/acrylic

Dimensions:
Ø/H: 8/1.6 cm
Connection-L: 1.5 m

Accessories/Included parts:
Conventional transformer (excl.)

Note:
Operate only with a conventional transformer!

Versions:
alu anodized
LED white 227391
LED warm white 227392
LED blue 227397

LED INSERT for LED Plot and LED Plot Square Design by CDC

12~ 8 pce. IP67



Lamp:
LED (incl.)
2.6W total

Material:
Plastic

Dimensions:
Ø/H: 6.2/1.4 cm
Connection-L: 1.5 m

Accessories/Included parts:
Transformer (excl.)

Note:
Plot insert for LED Plot and LED Plot Square.
Operate only with a conventional transformer!

Versions:
Plot-insert
LED white 550211
LED warm white 550212
LED red 550216
LED blue 550217

LED PLOT ROUND Design by CDC



Material:
Aluminium

Dimensions:
Cover-Ø/H: 8.7/1.8 cm

Weight:
1 beam: 0.12 kg
2 beams: 0.11 kg
4 beams: 0.08 kg

Accessories/Included parts:
Ground protective ring (incl.)

Note:
Plot cover for Plot inserts
(550211, 550212, 550216, 550217)

Versions:
silver grey
1 beam 227381
2 beams 227382
4 beams 227384

LED PLOT SQUARE Design by CDC



Material:
Aluminium

Dimensions:
Cover L/W/H: 7/7/1.8 cm

Weight:
1 beam: 0.12 kg
2 beams: 0.11 kg
4 beams: 0.08 kg

Accessories/Included parts:
Ground protective ring (incl.)

Note:
Plot cover for Plot inserts
(550211, 550212, 550216, 550217)

Versions:
silver grey
1 beam 227441
2 beams 227442
4 beams 227444

MODUL

ELECTRO

www.modulelectro.ru

AQUADOWN MICRO

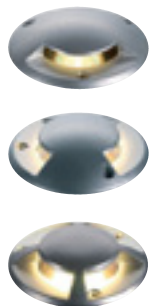

Socket/Lamp:
G4/MR11 (excl.)
20W max.

Material:
Aluminium

Dimensions:
Cover-Ø: 9.3 cm
Lamp-H: 9.8 cm
Mounting pot-Ø/H: 12/10 cm
Connection-L: 1.5 m

Accessories/Included parts:
Mounting pot (incl.)
Transformer (excl.)

Versions:

1 light field	228301
2 light fields	228302
4 light fields	228304

TRAIL-LITE with satin finish glass insert Design by CDC

12~ LED 4 pce. ↓ ↓ ↓ 4 7 28°C 0.15 IP65



Lamp:
LED (incl.)
0.3W total

Material:
Cover stainless steel 316

Dimensions:
Lamp-Ø/H: 3.6/6 cm
Cover-Ø: 6 cm
Shaft-Ø/H: 4/7 cm
Connection-L: 44 cm

Accessories/Included parts:
Fitting shaft (incl.)
Conventional transformer (excl.)

Note:
Operate only with conventional transformer!

Versions:
Cover stainless steel with satin finish glass insert

LED white	227461
LED warm white	227462
LED blue	227467

TRAIL-LITE with diffuser „cats eye“ Design by CDC

12~ LED 4 pce. ↓ ↓ ↓ 4 7 28°C 0.15 IP65



Lamp:
LED (incl.)
0.3W total

Material:
Cover stainless steel 316

Dimensions:
Lamp-Ø/H: 3.6/6 cm
Cover-Ø: 6 cm
Shaft-Ø/H: 4/7 cm
Connection-L: 44 cm

Accessories/Included parts:
Fitting shaft (incl.)
Conventional transformer (excl.)

Note:
Operate only with conventional transformer!

Versions:
Cover stainless steel with diffuser „cats eye“

LED white	227471
LED warm white	227472
LED green	227475
LED red	227476
LED blue	227477

POWER TRAIL-LITE

350mA LED 1 pce. ↓ ↓ ↓ 4 9 30°C 0.3 IP67



Lamp:
PowerLED (incl.)
1W

Material:
Cover stainless steel 316

Dimensions:
Lamp-Ø/H: 2.8/6.5 cm
Cover-Ø: 4.1 cm
Shaft-Ø/H: 3.9/9 cm
Connection-L: 2 m

Accessories/Included parts:
Fitting shaft (incl.)
LED converter (excl.)

Note:
Operate only with a driver/electronic ballast 350mA!
When wiring several PowerLEDs together always use a series connection!

Versions:
Stainless steel with glass insert

LED white	228331
LED warm white	228332
LED blue	228337

MODULO ELECTRO
www.moduloelectro.ru

ACCESSORIES for Power Trail-Lite



1. LED driver:
3VA/350mA 3W
For the connection of up to 3 Power Trail-Lites!
See page 643.

Versions: 464108

2. LED driver:
18VA/350mA 18W
For the connection of up to 15 Power Trail-Lites!
See page 643.

Versions: 464111

3. Outdoor box:
IP55 with 6 outlets.
Suitable for LED driver 3VA/350mA (464108)!
See page 652.

Versions: 229260

RALO POWER LED

230V/350mA LED 1 pce. ↓ ↓ ↓ 9 13.5 2.7 30°C 0.75 IP67



Lamp:
PowerLED (incl.)
1W

Material:
Aluminium/glass

Dimensions:
Mounting pot-Ø/H: 9/19.5 cm
Lamp insert-Ø: 8.5 cm

Accessories/Included parts:
Alu fitting shaft (incl.)
LED converter (incl.)

Note:
Without fitting edge!

Versions:
LED white 228321





MODULE
ELECTRO
www.modulelectro.ru

AQUADISC G4



Socket/Lamp:
G4/2pin base (excl.)
20W max.

Material:
Aluminium/structure glass
Cover stainless steel 316

Dimensions:
Cover-Ø: 13.5 cm
Mounting pot-Ø/H: 12.5/5 cm
Connection-L: 1.5 m

Accessories/Included parts:
Mounting pot (incl.)
Transformer (excl.)

Note:
Cannot be walked on.

Versions:
stainless steel brushed 227080

OCTAGON LED MODULE 12V



Socket/Lamp:
G4/TopLED
1.5W total

Dimensions:
L/W/H: 3/3.9/0.4 cm

Accessories/Included parts:
Conventional transformer (excl.)

Note:
To convert the Aquadisc and other suitable lamps to LED (see product description). Operate only with conventional transformer!

Versions:
LED white 550251
LED warm white 550252



MODUL
ELECTRO
www.modulelectro.ru

GIMBLE OUT 90 Design by CDC

12V



IP67



Socket/Lamp:
G5.3/MR16 (excl.)
35W max.

Material:
Aluminium/glass

Dimensions:
Ø/H: 15/12 cm
Cover-Ø: 15 cm

Accessories/Included parts:
Mounting pot (incl.)
Transformer (excl.)

Note:
Cannot be walked on.

Versions:
alu brushed

228360





MODUL

ELECTRO



LED TILE

230~

LED
36 pce.



20/10

8.5

0.51

1.05

IP67

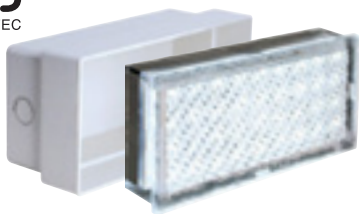

Lamp:
LED (incl.)
3.5W total

Material:
Plastic

Dimensions:
L/W/H: 20/10/4 cm
Connection-L: 25 cm

Accessories/Included parts:
Mounting pot (incl.)
LED converter (incl.)
Connection box (excl.)

Note:
In the extra deep mounting box
there is also space for the
connection box (228730).

Versions:
LED white 227331
LED warm white 227332



MODUL
ELECTRO
www.modulelectro.ru

LED STONE Q3

230~ 16 pce. 10/10 IP67

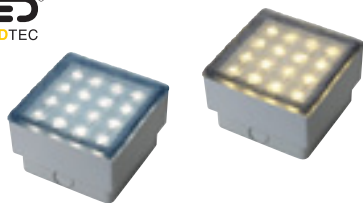

Lamp:
LED (incl.)
3W total

Material:
Plastic

Dimensions:
L/W/H: 10/10/4 cm
Connection-L: 25 cm

Accessories/Included parts:
Mounting pot (incl.)
LED converter (incl.)
Connection set (excl.)

Versions:
LED white 227341
LED warm white 227342



MODULO ELECTRO

The entire housing of the N-tic Pro is made of cast stainless steel 316 and is therefore also suitable for professional outdoor applications.

www.moduloelectro.ru

N-TIC PRO GU10



Socket/Lamp:
GU10/GU10 (excl.)
35W max.

Accessories/Included parts:
Mounting pot (incl.)
Transformer (excl.)

Versions:
stainless steel brushed
Square cover 230914
Round cover 230910

Material:
Stainless steel 316/glass

Dimensions:
Cover-Ø/D: 13.5/11.5 cm (round)
CoverL/W/T: 13.5/13.5/11.5 cm
(square)

N-TIC PRO MR16

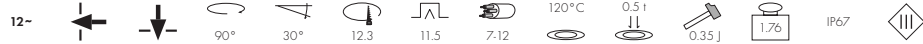

Socket/Lamp:
GU5.3/MR16 (excl.)
35W max.

Accessories/Included parts:
Mounting pot (incl.)
Transformer (excl.)

Versions:
stainless steel brushed
Square cover 230904
Round cover 230900

Material:
Stainless steel 316/glass

Dimensions:
Cover-Ø/D: 13.5/11.5 cm (round)
CoverL/W/D: 13.5/13.5/11.5 cm
(square)

N-TIC SQUARE



Socket/Lamp:
G5.3/MR16 (excl.)
35W max.
or
LED insert (excl.)

Material:
Aluminium

Dimensions:
Cover plate-L/W: 10.5/10.5 cm
Connection-L: 2 m

Accessories/Included parts:
Mounting pot (incl.)
Transformer (excl.)

Note:
Please note that the N-tic lamp loses its adjustability when used in combination with LED inserts!

Versions:
Glass clear
silver grey
227457

Satin finish glass 924036

N-TIC ROUND

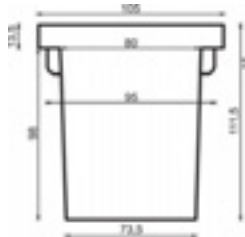

Socket/Lamp:
G5.3/MR16 (excl.)
35W max.
or
LED insert (excl.)

Material:
Aluminium

Dimensions:
Cover plate-Ø: 11 cm
Connection-L: 2 m

Accessories/Included parts:
Mounting pot (incl.)
Transformer (excl.)

Note:
Please note that the N-tic lamp loses its adjustability when used in combination with LED inserts!

Versions:
Glass clear
silver grey
227450

Satin finish glass 924036

STAINLESS STEEL COVER for N-tic Square



Material:
Stainless steel 316

Dimensions:
Cover-L/W: 10.5/10.5 cm

Versions:
Stainless steel
227520

LED INSERT 12V for N-tic and Wetsy LED 230V

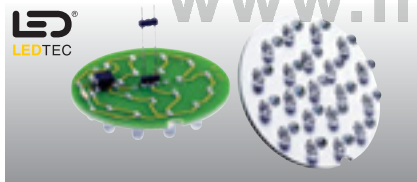

Socket/Lamp:
G5.3/LED
1.4W total

Dimensions:
Board-Ø: 6.4 cm

Accessories/Included parts:
Conventional transformer (excl.)

Note:
Eg: for N-tic Round, N-tic Square and Wetsy LED 230V.
Operate only with conventional transformer!

Versions:
LED white 92 lx*
LED warm white
LED blue 96 lx*
227531
227532
227537

* measured at 1 m distance.

RGB LED INSERT 12V for N-tic and Wetsy LED 230V

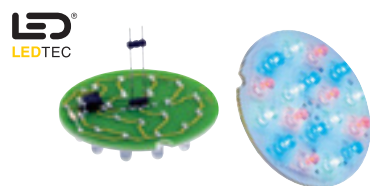

Socket/Lamp:
G5.3/LED
2.25W total

Dimensions:
Board-Ø: 6.4 cm

Accessories/Included parts:
Conventional transformer (excl.)

Note:
Smooth colour change approx. every 3 seconds.
Operate only with conventional transformer!

Versions:
LED RGB ▼
550210



N-tic Square with RGB LED insert. Please note that the N-tic lamp loses its adjustability when used in combination with LED inserts!



MODUL
ELECTRO
www.modulelectro.ru

WETSY POWER LED Design by CDC

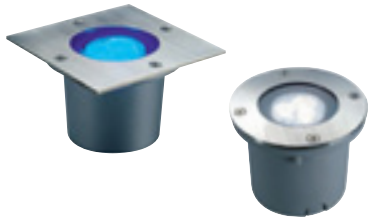

Lamp:
PowerLED (incl.)
3x 1W

Material:
Aluminium
Cover stainless steel 316

Dimensions:
Cover-L/W: 13.2/13.2 cm (square)
Cover-Ø: 13.2 cm (round)
Connection-L: 1.4 m

Accessories/Included parts:
Mounting pot (incl.)
LED converter (incl.)

Versions:
Square cover
Stainless steel
LED white 227421
LED warm white 227422
LED yellow ▼ 227424
LED blue 227427

Round cover
Stainless steel
LED white 227431
LED warm white 227432
LED yellow ▼ 227434
LED blue 227437

WETSY LED 230V Design by CDC

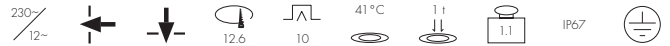

Socket/Lamp:
GX5.3/LED insert 12V (excl.)

Material:
Aluminium
Cover stainless steel 316

Dimensions:
Cover-L/W: 13.2/13.2 cm (square)
Cover-Ø: 13.2 cm (round)
Connection-L: 1.4 m

Accessories/Included parts:
Mounting pot (incl.)
Transformer (incl.)

Note:
LED insert 12V and RGB-LED insert 12V see page 668.

Versions:
Stainless steel
Square cover 227480
Round Cover 227482

WETSY Design by CDC

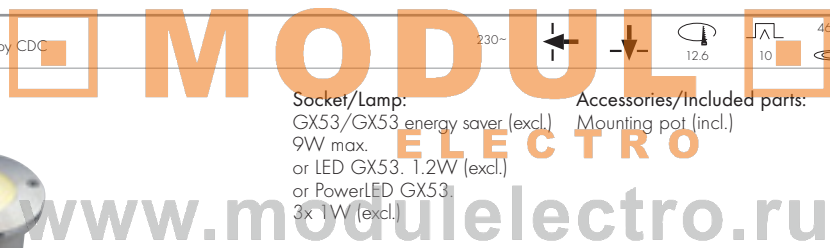

Socket/Lamp:
GX53/GX53 energy saver (excl.)
9W max.
or LED GX53: 1.2W (excl.)
or PowerLED GX53:
3x 1W (excl.)

Material:
Aluminium
Cover stainless steel 316

Dimensions:
Cover-Ø: 13.2 cm (round)
Cover-L/W: 13.2/13.2 cm (square)
Connection-L: 1.4 m

Accessories/Included parts:
Mounting pot (incl.)

Versions:
Stainless steel
Round cover 227485
Window round 227490
Window square 227495

Dimension illustration:

The mounting pot is included with all Wetsy fittings.

Application example:

Wetsy with round window (227490) and applied GX53 LED lamp.



GX53 LED lamp
page 674



GX53 lamp
page 675





ADJUST QUADRO MR16



Socket/Lamp:
GU5.3/MR16 (excl.)
35W max.

Accessories/Included parts:
Mounting pot (incl.)
Transformer (excl.)

Versions:
Stainless steel cover 227588

Material:
Aluminium
Cover stainless steel 304

Dimensions:
L/W/H: 13/13/12 cm
Glass insert-L/W: 7/7 cm

ADJUST MR16



Socket/Lamp:
GU5.3/MR16 (excl.)
35W max.

Accessories/Included parts:
Mounting pot (incl.)
Transformer (excl.)

Versions:
Stainless steel cover
Square 227580
Round 227582

Material:
Aluminium
Cover stainless steel 304

Dimensions:
Ø/H: 13.5/11.5 cm (round)
L/W/H: 13.5/13.5/11.5 cm (square)

ADJUST QUADRO GU10



Socket/Lamp:
GU10/GU10 (excl.)
35W max.

Accessories/Included parts:
Mounting pot (incl.)

Versions:
Stainless steel cover 228218

Material:
Aluminium
Cover stainless steel 304

Dimensions:
L/W/H: 13/13/12 cm
Glass insert-L/W: 7/7 cm

ADJUST GU10



Socket/Lamp:
GU10/GU10 (excl.)
35W max.

Accessories/Included parts:
Mounting pot (incl.)

Versions:
Stainless steel cover
Round 228210
Square 228214

Material:
Aluminium
Cover stainless steel 304

Dimensions:
Ø/H: 13.5/11.5 cm (round)
L/W/H: 13.5/13.5/11.5 cm (square)





www.modulelectro.ru

DASAR® 115 fixed

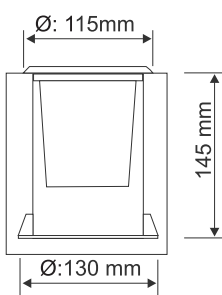

Socket/Lamp:
GU5.3/MR16 (excl.)
35W max.

Material:
Aluminium
Cover stainless steel 316

Dimensions:
H: 13 cm
Cover-Ø: 11.5 cm (round)
Cover-L/W: 11/11 cm (square)

Accessories/Included parts:
Mounting pot (incl.)
Transformer (excl.)

Versions:
Stainless steel cover
Round 229340
Square 229344

DASAR® 115 MR16 adjustable



Socket/Lamp:
GU5.3/MR16 (excl.)
35W max.

Material:
Aluminium
Cover stainless steel 316

Dimensions:
Ø/H: 8/16 cm
Cover-Ø: 13 cm (round)
Cover-L/W: 13/13 cm (square)

Accessories/Included parts:
Mounting pot (incl.)
Transformer (excl.)

Versions:
Stainless steel cover
Round 229330
Square 229334

DASAR® SQUARE MR16



Socket/Lamp:
GU5.3/MR16 (excl.)
35W max.

Accessories/Included parts:
Mounting pot (incl.)
Transformer (excl.)

Versions:
Stainless steel cover 229384

Material:
Aluminium
Cover stainless steel 316

Dimensions:
Ø/H: 7/12 cm
Cover-L/W: 13/13 cm

DASAR® 115 GU10



Socket/Lamp:
GU10/GU10 (excl.)
35W max.

Accessories/Included parts:
Mounting pot (incl.)

Versions:
Stainless steel cover
Round 229320
Square 229324

Material:
Aluminium
Cover stainless steel 316

Dimensions:
Ø/H: 8/16 cm
Cover-Ø: 13 cm (round)
Cover-L/W: 13/13 cm (square)



DASAR® SQUARE GU10



Socket/Lamp:
GU10/GU10 (excl.)
35W max.

Accessories/Included parts:
Mounting pot (incl.)

Versions:
Stainless steel cover 229374

Material:
Aluminium
Cover stainless steel 316

Dimensions:
Ø/H: 7/12 cm
Cover-L/W: 13/13 cm

ELECTRO
www.modulelectro.ru

DASAR® GX10 Design by CDC



**HiEFFICIENT
PROFIlight.**



Socket/Lamp:
GX10/
CMH-MR16 (excl.)
20W

Accessories/Included parts:
Electronic ballast (incl.)
Mounting pot (incl.)

Versions:
Stainless steel cover
Round 230140
Square 230144

Material:
Aluminium
Cover stainless steel 316

Dimensions:
Ø/H: 18/18 cm (round)
L/W/H: 18/18/18 cm (square)



MODUL
ELECTRO
www.modul-electro.ru





MODUL

ELECTRO

www.modulelectro.ru

DASAR® 115 LED



Lamp:
LED (incl.)
6W total

Material:
Aluminium
Cover stainless steel 316

Dimensions:
Ø/H: 8,3/8 cm
Cover-Ø: 13 cm

Accessories/Included parts:
Mounting pot (incl.)
Conventional transformer (excl.)

Note:
Operate only with conventional transformer!

Versions:
Stainless steel cover
LED white
LED blue

229311
229317

DASAR® GX53



Socket/Lamp:
GX53/GX53 energy saver (excl.)
9W max.
or LED GX53. 1.2W (excl.)

Material:
Aluminium
Cover stainless steel 316

Dimensions:
Ø/H: 8,3/8 cm
Cover-Ø: 13 cm

Accessories/Included parts:
Mounting pot (incl.)

Versions:
Stainless steel cover 229360

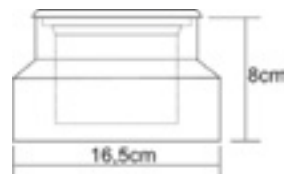



MODUL

ELECTRO

www.modulelectro.ru

DASAR® 215 DRIVE

230~ 20 28.3 11 55°C 21 20 J 3.2



Socket/Lamp:
E27/energy saver (excl.)
max. Ø/L: 4.5/13 cm
11W max.

Material:
Aluminium
Cover alu cast

Dimensions:
Ø/H: 21/25 cm

Accessories/Included parts:
Mounting pot (incl.)

Versions:
anthracite

229205

DASAR® UP Design by CDC

230~ 13.1 16 13 0.95



Socket/Lamp:
E27/energy saver (excl.)
max. Ø/L: 4.8/13 cm
15W max.

Material:
Aluminium/PC
Cover stainless steel 316

Dimensions:
Ø/H: 13.3/27 cm
Head-Ø/H: 6.2/10.7 cm

Accessories/Included parts:
Mounting pot (incl.)

Versions:
Stainless steel

229350



DASAR® ES111



Socket/Lamp:
GU10/ES111 (excl.)
75W max.

Accessories/Included parts:
Mounting pot (incl.)
Diffuser insert (excl.)

Versions:
Round 229230
Square 229234

Material:
Aluminium
Cover stainless steel 316

Note:
Diffuser insert Ø: 14 cm
Emitting angle: 50°

Diffuser insert
black 229240

Dimensions:
Ø/H: 21.5/16 cm (round)
L/W/H: 21.5/21.5/16 cm
(square)

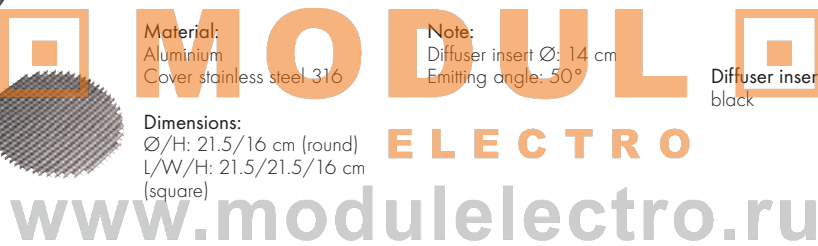

ADJUST QRB111



Socket/Lamp:
G53/QRB111 (excl.)
50W max.

Accessories/Included parts:
Mounting pot (incl.)
Conventional transformer (incl.)

Versions:
Stainless steel cover
Round 227090
Square 227092

Material:
Aluminium
Cover stainless steel 304

Note:
Not suitable for dicroic filter!

Dimensions:
Ø/H: 19/13.5 cm (round)
L/W/H: 19/19/13.5 cm
(square)

DASAR® 260 QRB



Socket/Lamp:
G53/QRB111 (excl.)
75W max.

Accessories/Included parts:
Mounting pot (incl.)
Conventional transformer (incl.)
Diffuser insert (excl.)

Versions:
Round 229220
Square 229224

Material:
Aluminium
Cover stainless steel 316

Note:
Diffuser insert Ø: 19 cm
Emitting angle: 50°

Diffuser insert
black 229241

Dimensions:
Ø/H: 27/32cm (round)
L/W/H: 27/27/32cm (square)



MODUL

ELECTRO

DASAR® 215 UNI

www.modulelectro.ru



Socket/Lamp:
E27/energy saver (excl.)
max. Ø/L: 4.5/13.4 cm
11W max.
or PAR30. 75W max. (excl.)
or PAR38. 80W max. (excl.)

Material:
Aluminium
Cover stainless steel 316

Dimensions:
Ø/H: 21.5/22.5 cm (round)
L/W/H: 21.5/21.5/22.5 cm (square)

Accessories/Included parts:
Mounting pot (incl.)
Diffuser insert (excl.)

Note:
Diffuser insert Ø: 14 cm
Emitting angle: 50°

Surface temperature:
Energy saver = 48°C
PAR30 = 119°C
PAR38 = 108°C

Versions:
Round 229200
Square 229204

Diffuser insert black 229240

DASAR® 260 UNI



Socket/Lamp:
E27/energy saver (excl.)
max. Ø/L: 5.2/17.3 cm
24W max.

Material:
Aluminium
Cover stainless steel 316

Dimensions:
Ø/H: 27/31.5 cm (round)
L/W/H: 27/27/31.5 cm (square)

Accessories/Included parts:
Mounting pot (incl.)
Diffuser insert (excl.)

Note:
Diffuser insert Ø: 19 cm
Emitting angle: 50°

Versions:
Round 229210
Square 229214

Diffuser insert black 229241



MODULO ELECTRO

www.modulelectro.ru

DASAR® HIT-T 70W/150W

230~



HiEFFICIENT
PROFILight.



Socket/Lamp:
G12/HQI-T; CDM-T (excl.)
70/150W

Material:
Aluminium
Cover stainless steel 316

Dimensions:
Ø/H: 26/30 cm (round)
L/W/H: 27/27/32 cm
(square)

Accessories/Included parts:
Mounting pot (incl.)
Conventional ballast (incl.)

Versions:
70W
Round
Square

229270
229274

150W
Round
Square

229280
229284

ADJUST HQI 70

230~



HiEFFICIENT
PROFILight.



Socket/Lamp:
G12/HQI-T; CDM-T (excl.)
70W

Material:
Aluminium
Cover stainless steel 304

Dimensions:
Ø/H: 26.5/20 cm (round)
L/W/H: 26.5/26.5/20 cm
(square)

Accessories/Included parts:
Mounting pot (incl.)
Conventional ballast (incl.)

Versions:
Round
Square

228240
228244



MODUL

ELECTRO

www.modulelectro.ru

DASAR® HIT-DE 150W *asymm.* 230~

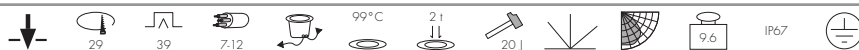

HiEFFICIENT
PROFilight.



Socket/Lamp:
Rx7s/HQL-TS; CDM-TS (excl.)
150W

Material:
Aluminium
Cover stainless steel 316

Dimensions:
Ø/H: 26/30 cm (round)
L/W/H: 27/27/32 cm
(square)

Accessories/Included parts:
Mounting pot (incl.)
Conventional ballast (incl.)

Note:
Asymmetrical reflector.

Versions:
Round 229300
Square 229304

DASAR® HQI SQUARE 70W *asymm.*



HiEFFICIENT
PROFilight.



Socket/Lamp:
Rx7s/HQL-TS (excl.)
70W

Material:
Aluminium
Cover stainless steel 316

Dimensions:
L/W/H: 25.5/25.5/15.5 cm

Accessories/Included parts:
Mounting pot (incl.)
Conventional ballast (incl.)

Note:
Asymmetrical reflector.

Versions:
Stainless steel 229294



MODUL

ELECTRO

www.modulelectro.ru

DASAR® T5-14

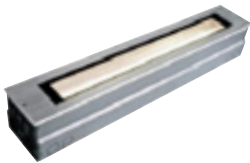

Socket/Lamp:
G5/T5 energy saver (excl.)
14W

Accessories/Included parts:
Mounting pot (incl.)
Electronic ballast (incl.)

Versions:
Stainless steel 230100

Material:
Aluminium/stainless steel 316

Dimensions:
L/W/H: 70/12/9.7 cm
Cover-L/W: 70/12 cm

DASAR® T5-21



Socket/Lamp:
G5/T5 energy saver (excl.)
21W

Accessories/Included parts:
Mounting pot (incl.)
Electronic ballast (incl.)

Versions:
Stainless steel 230110

Material:
Aluminium/stainless steel 316

Dimensions:
L/W/H: 100/12/9.7 cm
Cover-L/W: 100/12 cm



MODULO
ELECTRO
www.modulelectro.ru

DASAR® LED-T GROUND PROFILE

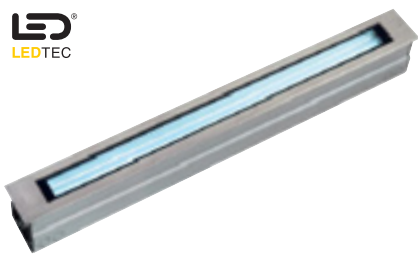

Socket/Lamp:
G13/LED-T Tube (excl.)
6W

Material:
Aluminium/stainless steel 316

Dimensions:
L/W/H: 116.5/12/9.7 cm
Cover-L/W: 116.5/12 cm

Accessories/Included parts:
Mounting pot (incl.)
Power unit (incl.)

Note:
Operate only with lamp LED-T Tube!
Lamp LED-T Tube must be ordered separately (see below).

Versions:
Stainless steel 230130

LED-T TUBE

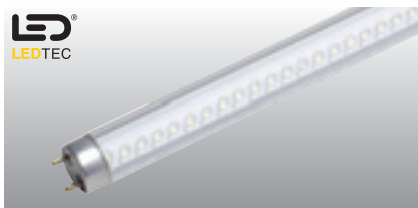

Socket/Lamp:
G13/LED (incl.)
6W total

Material:
Acrylic

Dimensions:
Ø/L: 2.6/100 cm

Note:
Not suitable for standard T8-fluorescent tube sockets. Can only be used with LED-T lamp!

Versions:
LED white 550481
LED warm white 550482



DECORATIVE LIGHT

MODUL 

ELECTRO

www.modulelectro.ru



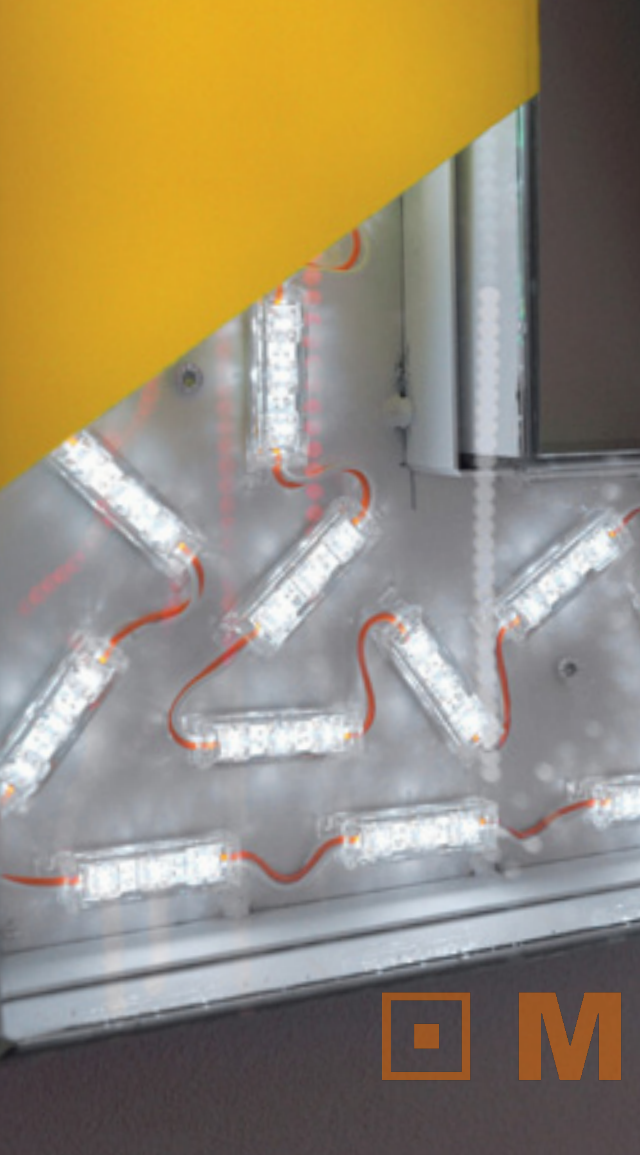

MODULO ELECTRO

www.modulelectro.ru

MINI LED MODULE CHAIN

12V



IP55



Lamp:
SuperFlux LED (incl.)
Output see versions

Material:
PC/artificial resin

Dimensions:
Module L/W/H: 5.4/1.3/0.9 cm
Chain L: 2.88 m

Accessories/Included parts:
Power unit (excl.)

Note:
25 modules with each 3 LEDs.
Seperable after every module.
Max. 4 chains can be connected consecutively.
Power unit see page 644.

Versions:

LED white	6W total	550401
LED green	6W total	550405
LED blue	6W total	550407
LED yellow	9W total	550404
LED red	9W total	550406

RGB MINI LED MODULE CHAIN 3IN1

12V



IP55



Lamp:
3in1 RGB LED (incl.)
15W per chain

Material:
PC/artificial resin

Dimensions:
Module L/W/H: 5.4/1.3/0.9 cm
Chain L: 2.88 m

Accessories/Included parts:
Power unit (excl.)
Controller (excl.)

Note:
25 modules with each 3 LEDs.
Seperable after every module.
Max. 3 chains can be connected consecutively.
Power unit see page 644.
Controllable with EasyLIM® Controller (470503) see page 639.

Versions:
LED RGB 550403



LED STARLIGHT 5 cm

12~  1000 pce.  1.85  

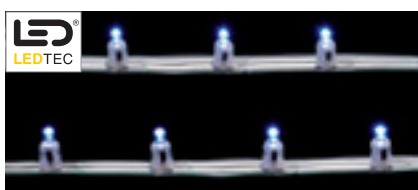

Lamp:
LED (incl.)
1.84W per m

Dimensions:
W/H: 1.2/2 cm
Chain-L: 50 m
LED spacing: 5 cm

Accessories/Included parts:
Conventional transformer (excl.)

Versions:
LED white ▼

220001

Note:
Only available in 50m rolls!
Operate only with conventional transformer!

LED STARLIGHT 10 cm

12~  500 pce.  1.5  

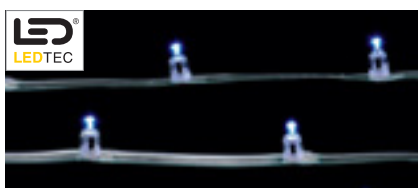

Lamp:
LED (incl.)
0.92W per m

Dimensions:
W/H: 1.2/2 cm
Chain-L: 50 m
LED spacing: 10 cm

Accessories/Included parts:
Conventional transformer (excl.)

Versions:
LED white ▼

220011

Note:
Only available in 50m rolls!
Operate only with conventional transformer!



MULTI LED KIT with plug

12~



Lamp:
LED (incl.)
2.9W total

Dimensions:
Head-L/Ø: 3.3/1 cm
Total-L: 1.6 m
Recessed-Ø: 8 mm
Fitting dimensions for usage with caps.

Accessories/Included parts:
End caps (incl.)
Transformer (excl.)
Coupler (excl.)

Note:
Operate only with transformer and coupler kit (631200)!
12 LEDs per string.

Versions:
LED white 631201
LED green ▼ 631205
LED blue 631207

LED red ▼ 631206

www.modulelectro.ru

TRANSFORMER AND COUPLER for Multi LED Kit



Output:
see versions

Dimensions:
L/W/H: 8.5/7/5.5 cm
Conn. lead primary: 1.9 m
Conn. lead secondary: 2 m

Accessories/Included parts:
6-fold coupler (incl.)

Note:
Transformer and coupler for up to 6x 12 LED (see above mentioned choice).

Versions:
18VA 631200

LEDI LIGHT® FIBRE SET LED

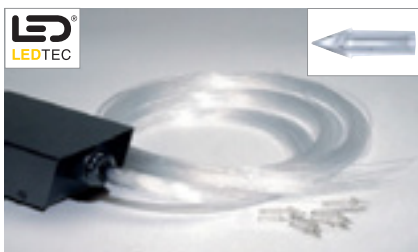

Lamp:
LED (incl.)

Dimensions:
L: approx. 2 m
Head-L/Ø: 3.3/1 cm
Core-Ø: 0.086 cm

Accessories/Included parts:
80 End caps (incl.)
Transformer (incl.)

Note:
Can also be used without caps; fitting dimensions for usage with caps, 80 approx. 2 m fibre cores which are fed in via a 4 channel fibre generator based on LED technique with which the necessary luminous intensity is supplied.
80 transparent cone shaped plastering end caps as well as power unit are included.
prim.: 230V/50Hz
sec.: 6V/250HZ

Versions:
LED white 631100



PENLIGHT® 230V 10 m

230~  IP44 



Output:
0.61A/140W

Dimensions:
L: 10 m
Ø: 13 mm
Lamp spacing: 27.5 mm
Mains cable-L: 1.5 m

Accessories/Included parts:
Feed-in set (incl.)
Mains plug (incl.)

Versions:
clear 232310

Note:
360 lamps.
Separable after every 36 lamps.
40 m maximum length Penlight® allowed per 1 feed-in.



PENLIGHT® 230V 40 m

230~  IP44 



Output:
2.4A/560W

Dimensions:
L: 40 m
Ø: 13 mm
Lamp spacing: 27.5 mm
Mains cable-L: 1.5 m

Accessories / Included parts:
Feed-in set (incl.)
Mains plug (incl.)

Versions:
clear 232340

Note:
1440 lamps
Separable after every 36 lamps.
40 m maximum length Penlight® allowed per 1 feed-in.

www.modulelectro.ru

LED PENLIGHT® PRO 230V 10.5 m

230~  378 pce.  IP44 



Output:
4.6W per 1.5 m

Dimensions:
L: 10.5 m
Ø: 13 mm
LED-spacing: 27.7 mm
Mains cable-L: 1.5 m

Accessories / Included parts:
Feed-in set (incl.)
Rectifier (incl.)
Mains plug (incl.)

Versions:
LED white 232711
LED blue 232717

Note:
54 LEDs per 1.5 m
Separable every 1.5 m

LED PENLIGHT® PRO 230V 40.5 m

230~  1458 pce.  IP44 



Output:
4.6W per 1.5 m

Dimensions:
L: 40.5 m
Ø: 13 mm
LED-spacing: 27.7 mm
Mains cable-L: 1.5 m

Accessories / Included parts:
Feed-in set (incl.)
Rectifier (incl.)
Mains plug (incl.)

Versions:
LED white 232741
LED blue 232747

Note:
54 LEDs per 1.5 m
Separable every 1.5 m

PENLIGHT® TRACK



Dimensions:
W/H/L: 1.6/1.1/100 cm

Note:
For LED PenLight® Pro 230V and PenLight® 230V.

Versions:
1 pce. 232661

END CAPS



Note:
For LED PenLight® Pro 230V and PenLight® 230V.
IP44 is achieved by using vinegar-free silicon!

Versions:
1 pce. 232691

FASTENING CLIPS



Note:
For LED PenLight® Pro 230V and PenLight® 230V.

Versions:
100 pce. 232651

GUTTER CLIPS



Note:
For LED PenLight® Pro 230V and PenLight® 230V.

Versions:
10 pce. 232681

CONNECTOR



Dimensions:
Ø/L: 2.6/6.7 cm

Note:
For LED PenLight® Pro 230V and PenLight® 230V.
IP44 is achieved by using vinegar-free silicon!

Versions:
1 pce. 232641

FEED-IN SET for PenLight® 230V



Dimensions:
Ø/L: 3/7 cm
Mains cable-L: 1.5 m

Accessories/Included parts:
End cap (incl.)
Mains plug (incl.)

Versions:
1 pce. 232611

Note:
For PenLight® 230V.
IP44 is achieved by using vinegar-free silicon!

FEED-IN SET for LED PenLight® 230V



Dimensions:
Mains cable-L: 1.5 m

Accessories/Included parts:
End cap (incl.)
Glue (incl.)
Rectifier (incl.)
Mains plug (incl.)

Versions:
Set 232700

Note:
For LED PenLight® 230V.
IP44 is achieved by glueing!



MODUL
ELECTRO
www.modulelectro.ru

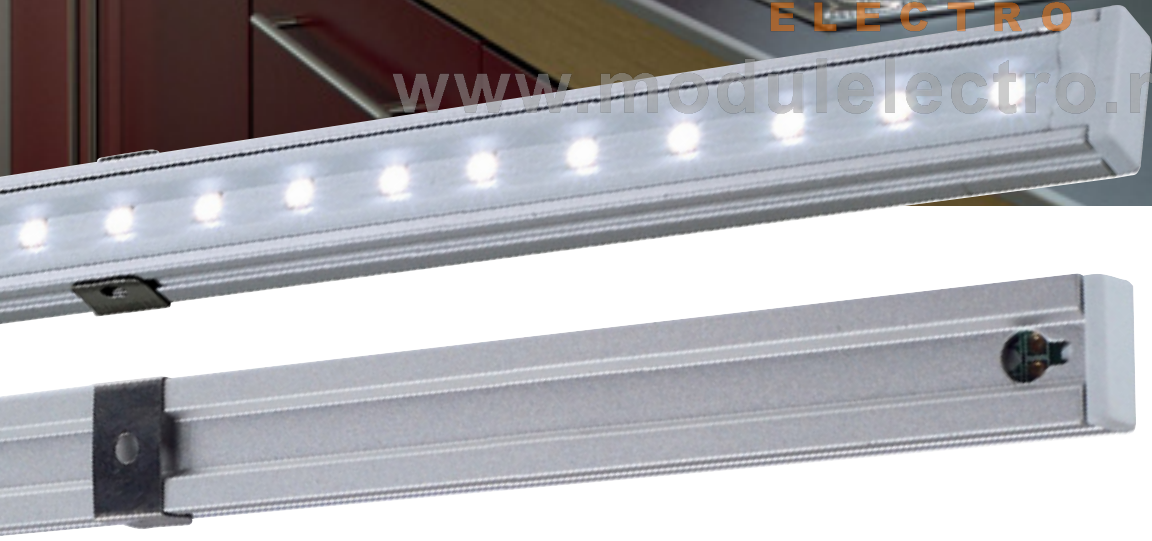

PADI LED 600 light beam 60 cm

24V 48 pce.



Lamp:
LED (incl.)
4W total

Material:
Aluminium/PC

Dimensions:
L/W/H: 60.6/1.6/0.8 cm
Connection-L: 1.5 m

Accessories / Included parts:
3 fastening clamps (incl.)
Power unit (excl.)

Note:
LED power unit (eg. 470500,
470502, 470506) see page
645. Dimmable (eg. with
470540).

Versions:
alu anodized
LED white
LED warm white

111731
111732



DELFC 500 light beam 50 cm

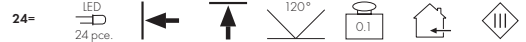

Lamp:
LED (incl.)
1.9W total

Material:
Aluminium/plastic

Dimensions:
L/W/H: 51/2/1.5 cm

Accessories/Included parts:
Power unit (excl.)

Note:
LED power units (eg. 470500, 470502, 470506) see page 645.
Dimmable (eg. with: 470540, 470505).
Directly connectable via wrap connection.
For an output >50W a new feed-in must be made.

Versions:	
alu anodized	631401
LED white	631402
LED warm white	631404
LED yellow	631405
LED green	631406
LED red	631407
LED blue	631407

www.modulele.com.ru

DELFC 1000 light beam 1 m



Lamp:
LED (incl.)
3.8W total

Material:
Aluminium/plastic

Dimensions:
L/W/H: 100/2/1.5 cm

Accessories/Included parts:
Power unit (excl.)

Note:
LED power units (eg. 470500, 470502, 470506) see page 645.
Dimmable (ex with: 470540, 470505).
Directly connectable via wrap connection.
For an output >50W a new feed-in must be made.

Versions:	
alu anodized	631411
LED white	631412
LED warm white	631414
LED yellow	631415
LED green	631416
LED red	631417
LED blue	631417

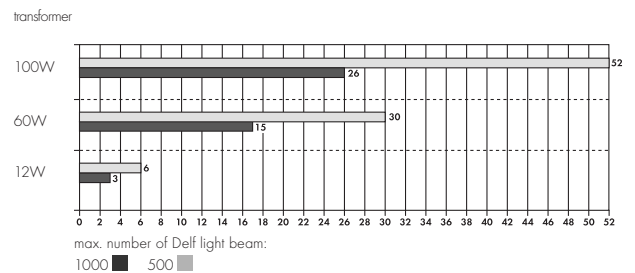
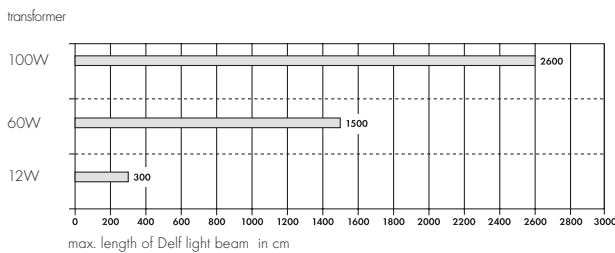

DELFC 500 RGB light beam 50 cm

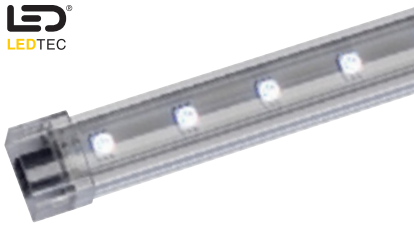

Lamp:
LED (incl.)
4.8W total

Material:
Aluminium/acrylic

Dimensions:
L/W/H: 51/2/1.5 cm

Accessories/Included parts:
Power unit (excl.)
Controller (excl.)

Note:
LED power unit (eg. 470500, 470502, 470506) see page 645.
Controllable with Power LIM[®] 24V (470521) or EasyLIM[®]Pro RF (470600) or LIM2[®] controller (470531) see page 638-641. and Controller (470509).
Direct connectable via wrap connection. For an output >50W a new feed-in must be made.

Versions:
alu anodized
RGB 631403

DELFC 1000 RGB light beam 1 m

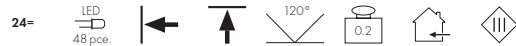

Lamp:
3in1 LED (incl.)
9.6W total

Material:
Aluminium/acrylic

Dimensions:
L/W/H: 100/2/1.5 cm

Accessories/Included parts:
Power unit (excl.)

Note:
LED power unit (eg. 470500, 470502, 470506) see page 645.
Controllable with Power LIM[®] 24V (470521) or EasyLIM[®]Pro RF (470600) or LIM2[®] controller (470531) see page 638-641. and Controller (470509).
Direct connectable via wrap connection. For an output >50W a new feed-in must be made.

Versions:
alu anodized
RGB 631413

MOUNTING CLIPS for DELFC and Delf C RGB



Versions:
10 pce. 631420

www.modulelectro.ru

CONNECTOR CLAMPS for DELFC and Delf C RGB



Dimensions:
L/W/H: 6.2/2.3/1.5 cm

Versions:
frosted/2 pce. 631423

Note:
Mechanical connector to protect and wrap connection.

FEED-IN CABLE for DELFC and Delf C RGB

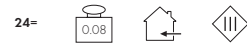

Operating load:
50W max.
For an output >50W a new feed-in must be made!

Dimensions:
L: 1.5 m

Versions for Delf C:
black 631421

Versions for Delf C RGB:
black 631424

FLEX CONNECTOR for DELFC and Delf C RGB



Operating load:
50W max.
For an output >50W a new feed-in must be made!

Dimensions:
L: 10 cm

Versions for Delf C:
black 631422

Versions for Delf C RGB:
black 631425



MODUL
ELECTRO
www.modulelectro.ru

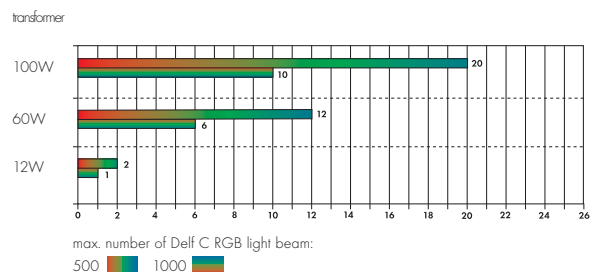
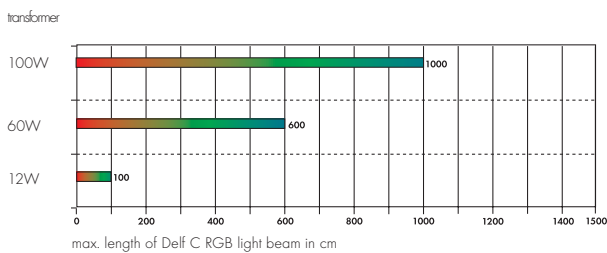

LED STRIPS

Due to production methods, the colour of LEDs can vary. The listed values for colour and watts are typical average values. We do our best to deliver every shipment with the same colour selection. We cannot guarantee follow-up orders will have the same values. Detailed technical data sheets on LED strips can be obtained on request.

LED STRIPS

24= 24 pce.

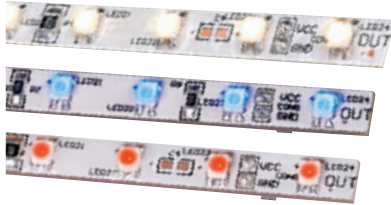

Operating load:
see versions

Dimensions:
L/W/H: 30.5/0.7/0.7 cm

Accessories / Included parts:
Power unit (excl.)

Note:
24V= power units see page 645.
Seperable every 7.6 cm.
For an output >50W a new feed-in must be made.

Versions:
white 2W/strip 550181
warm white 2W/strip 550182
green 2W/strip 550185
blue 2W/strip 550187
yellow 2.2W/strip 550184
red 2.2W/strip 550186

CONNECTION CABLE

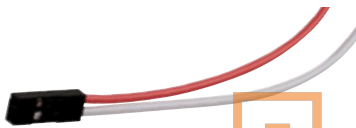

Operating load:
50W max.

Dimensions:
L: 50 cm

Versions:
2 pce. 550192

CONNECTOR PLUG



Operating load:
50W max.

Dimensions:
L: 10 cm

Versions:
10 pce. 550190

DIRECT CONNECTION PLUG



Operating load:
50W max.

Versions:
10 pce. 550193

FASTENING CLIPS



Versions:
100 pce. 550191

transfo light colour

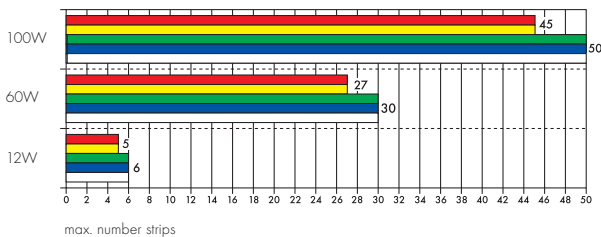

transfo light colour

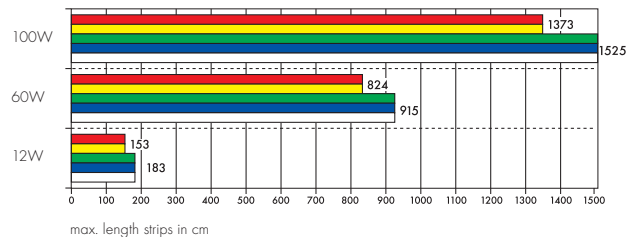



A Buddha statue is centered within a stone archway. The statue is dark, possibly black or dark brown, and is seated on a tiered white pedestal. The archway is made of light-colored stone blocks and is illuminated from within, creating a warm, golden glow. The background behind the arch is a solid dark green color. Overlaid on the center of the image is the logo for 'MODUL ELECTRO' and the website address 'www.modulelectro.ru'. The logo consists of the word 'MODUL' in large, bold, orange letters, with 'ELECTRO' in smaller, orange letters below it. The website address is in white text below the logo. The logo is flanked by two square symbols, each containing a smaller square.

MODUL
ELECTRO
www.modulelectro.ru

LED STRIP 48 cm 30 LED

12= LED 30 pce. 120° 0.02

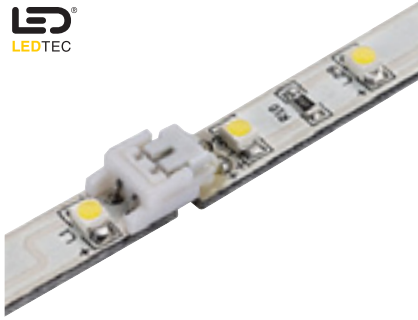

Lamp:
SMD LED (incl.)
2.3W total

Dimensions:
L/W/H: 48.5/0.8/0.6 cm
Separable every 4.7 cm.

Accessories / Included parts:
Power unit (excl.)

Note:
Usable LED-power units: (eg.
12W: 470507, 60W: 470508)
see page 644.
For an output >25W a new
feed-in must be made!
After separation through wiring is
only possible via soldering

Versions:
white 550641
warm white 550642
blue ▼ 550647

FEED-IN for LED strip. 48 cm 30 LED



Operating load:
25W max.

Dimensions:
L: 50 cm

Note:
Female plug

Versions:
2 pce. 550650

Detailed technical data sheets on LED strips can be obtained on request!

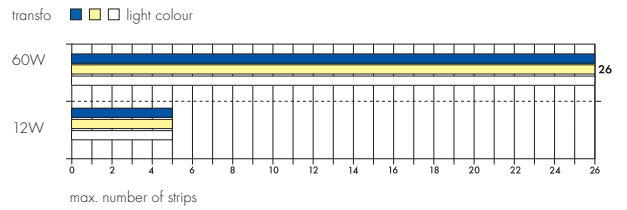

MODULO
ELECTRO

www.modulelectro.ru



LED MULTIFLEX STRIP 60 cm

24= 48 pce.



Lamp:
LED (incl.)
4W per strip

Dimensions:
L/W/H: 61/0.7/0.26 cm
Min. bending radius: 1.3 cm
Strip separable every 7.6 cm.

Accessories/Included parts:
Power unit (excl.)

Note:
Without connection lead!
Connection and joining of the particular Flex strips through soldering!
24V= Power units for LED Multiflex strips can be found on page 645. For an output >50W a new feed-in must be made.

Versions:
white 4W/strip 550231
warm white 4W/strip 550232
green ▼ 4W/strip 550235
blue 4W/strip 550237

yellow ▼ 4W/strip 550234
red ▼ 4W/strip 550236

STAIRNOSE PROFILE

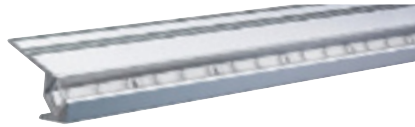

Material:
Aluminium

Dimensions:
L: 2 m

Note:
For the incorporation of PVC-tube.
Only available in 2 m pieces.

Versions:
silver grey anodized 213302

PVC TUBE



Material:
PVC

Dimensions:
W/H: 1/1 cm
L: 2 m

Note:
For the incorporation of LED strips with 0.7 cm width.
Only available in 2 m pieces.

Versions:
transparent 211200

FASTENING CLIPS for acrylic tube



Material:
PC

Dimensions:
W/H: 1/1 cm

Note:
To mount the PVC tube.

Versions:
100 pce. 212090

MODUL ELECTRO

www.modulelectro.ru

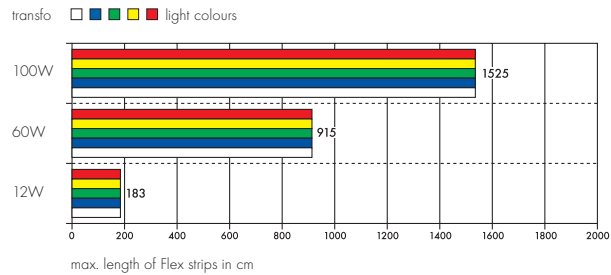
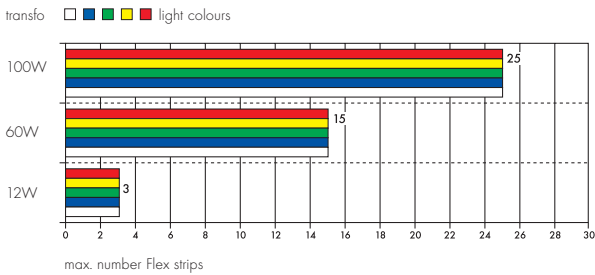

The LED Multiflex strips are specially suited for laying out with PVC tube and star nose profile.







MODUL
ELECTRO
www.modulelectro.ru

FLEXLED ROLL 3 m 12V

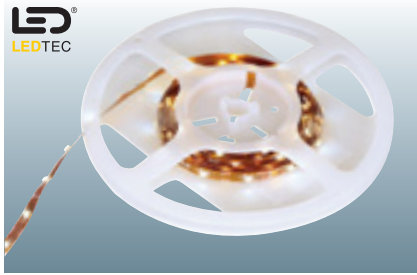

Lamp:
LED (incl.)
12W per strip

Dimensions:
L/W/H: 300/0.7/0.3 cm
Strip separable every 15 cm.
Min. bending radius: 1.3 cm

Accessories/Included parts:
Rectifier (incl.)
Conventional transformer (excl.)

Note:
Connection of the Flex-Strips via soldering.
Operate only with a conventional transformer! For an output >25W a new feed-in must be made!
Suitable for PVC tube (211200) see page 616.

Versions:
white 550441
warm white 550442

LED STRIP FEED-IN for FlexLED Roll 3 m 12V~/24V=

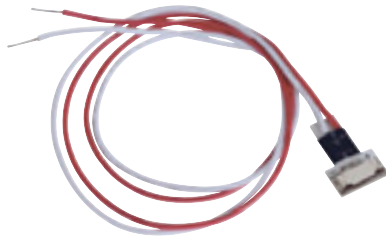

Operating load:
24V= 50W max.
12V~ 25W max.

Dimensions:
L: 50 cm

Accessories/Included parts:
Power unit (excl.)

Note:
When using the PVC tube the feed-in must be outside of the tube!

Versions:
2 core 550410

FLEXLED ROLL 3 m 24V

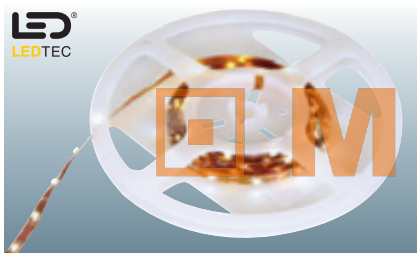

Lamp:
LED (incl.)
10W per strip

Dimensions:
L/W/H: 300/0.7/0.26 cm
Strip separable every 15 cm.
Min. bending radius: 1.3 cm

Accessories/Included parts:
Power unit (excl.)

Note:
Connection of the Flex-Strips via soldering.
24V= power units for LED
Multiflex strips can be found on page 645. For an output >50W a new feed-in must be made!
Suitable for PVC tube (211200) see page 616.



Versions:
white 550431
warm white 550432

www.modulelectro.ru



The FlexLED Roll strips are specially suited for laying out in PVC tube see page 618.



 **MODUL** 
ELECTRO
www.modulelectro.ru

FLEXLED ROLL 5 m 12V



Lamp:
LED (incl.)
24W per strip

Dimensions:
L/W/H: 500/0.8/0.25 cm
Strip separable every 5 cm
Min. bending radius: 2 cm
Connection-L: 50 cm

Accessories/Included parts:
Power unit (excl.)

Note:
Rear side equipped with tape.
Operate with direct current power unit 12V=/ 60W (470508).
Max. 2 strips per power unit in parallel connection.
Not suitable for PVC tube!

Versions:
white 550601
warm white 550602
yellow 550604
green 550605
red 550606
blue 550607

Not extendable.
For a output >25W a new feed-in must be made.

FLEXLED ROLL 5 m 24V

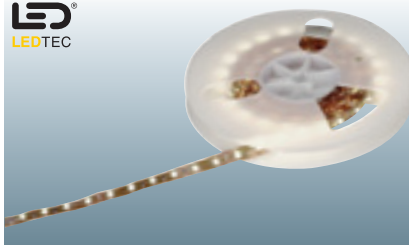

Lamp:
LED (incl.)
25W per strip

Dimensions:
L/W/H: 500/1/0.3 cm
Strip separable every 10 cm.
Min. bending radius: 1.3 cm
Connection-L: 30 cm

Accessories/Included parts:
Power unit (excl.)

Note:
24V= power units (470500, 470506) for LED Multiflex strips can be found on page 645.
Fastening with double sided adhesive tape (220000)

Versions:
white 550701
warm white 550702

LED WALL PROFILE

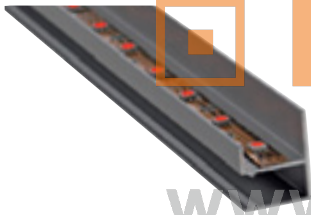

Material:
Aluminium

Dimensions:
L/W/H: 200/2.3/3 cm

Note:
Aluminium profile for the simple mounting of LED-strips to create an indirect illumination.

Versions:
alu-anodized 213312

www.modulelectro.ru

MOUNTING HOLDER for LED wall profile

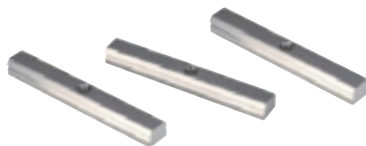

Material:
Aluminium

Dimensions:
L/W/H: 4/0.8/1.1 cm

Packing unit:
3 pieces

Accessories/Included parts:
Screws (incl.)
Dowels (incl.)

Note:
For snap-in mounting of the LED aluminium profile (213312).

Versions:
alu-anodized 213320

END CAP (left and right) for LED wall profile



Material:
Plastic

Dimensions:
L/W: 3/2.3 cm

Versions:
silver grey 213321



Detailed technical data sheets on LED-strips can be obtained on request.

RGB LED STRIP

24= 10 pce.



Lamp:
3in1 RGB SMD LED (incl.)
3W total

Accessories/Included parts:
Power unit (excl.)
Controller (excl.)
Integrated direct connector (incl)

Versions:
RGB LED colour control 550320



Dimensions:
L/W/H: 25/1.6/0.62 cm
Separable every 12.5 cm

Note:
Controllable eg. with Power LIM® 24V= (470521) or Easy LIM® (470503). Easy LIM Pro® (470600) or LIM2® controller (470531) and converter (470509).
3in1 technique for optimal light mix and high light intensity. For an output >50W a new feed-in must be made!



CONNECTION CABLE for RGB LED Strips

24=

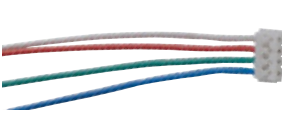

blue= blue LED
green= green LED
red= red LED
white= +

Operating load:
50W max.
Dimensions:
L: 50 cm

Versions:
4-core/2 pce. 550321

FLEX CONNECTOR for RGB LED Strips

24=



Operating load:
50W max.
Dimensions:
L: 5 cm

Versions:
4-core/10 pce. 550322

MOUNTING TRACK for RGB LED Strips



Material:
Plastic

Dimensions:
L/H/W: 100/2/0.9 cm

Versions:
white 220631

MODULO ELECTRO
www.modulelectro.ru

FASTENING CLIPS for RGB LED Strips



Material:
Plastic

Versions:
100 pce. 550191

transfo

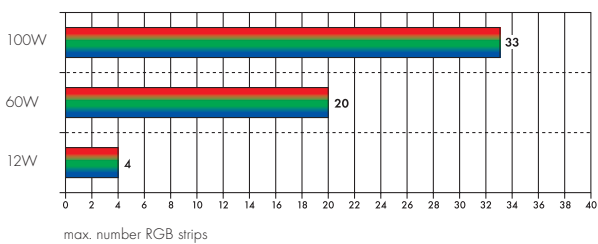

transfo

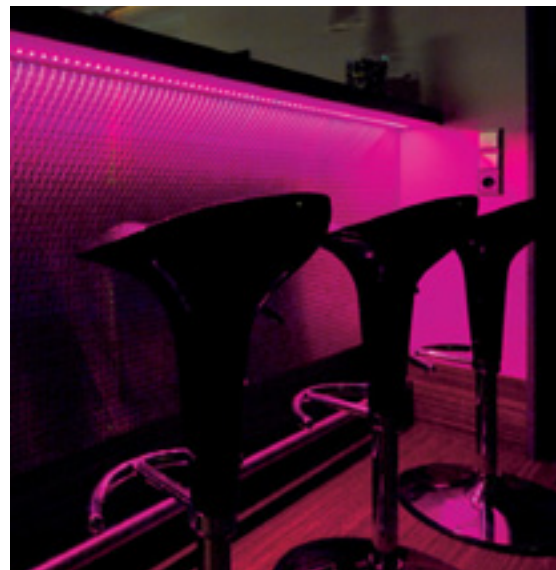
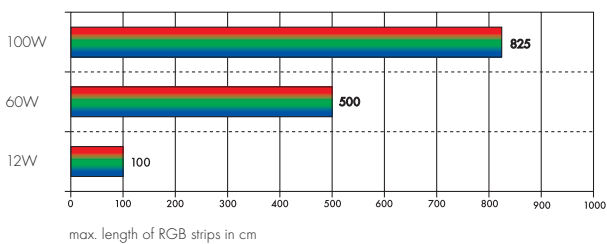



MODULO
ELECTRO

www.modulelectro.ru



RGB FLEXLED ROLL 3 m 24V



Lamp:
3in1 RGB LED (incl.)
34W per strip

Dimensions:
L/W/H: 300/1.2/0.26 cm
Strip separable every 12.5 cm.
Min. bending radius: 1.3 cm

Accessories/Included parts:
Power unit (excl.)
Controller (excl.)

Note:
Controllable with PowerLIM® 24V= (470521) or EasyLIM® (470503) or LIM2® controller (470531) and converter (470509) see pages 637-641. Connection and joining of the particular Flex-Strips through soldering!
3in1 technique for optimal light mixation with high light intensity!
For an output >50W a new feed-in must be made.

Versions:
LED RGB, colour control 550433

Laying out of strips with **double sided adhesive tape** transparent. 9 mm
3 m 220000

LED STRIP FEED-IN for RGB FlexLED Roll 3 m 24V

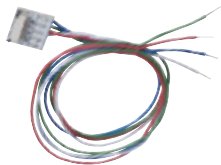

Operating load:
50W max.

Dimensions:
L: 50 cm

Versions:
Feed-in 550411

RGB FLEXLED ROLL 5 m 12V

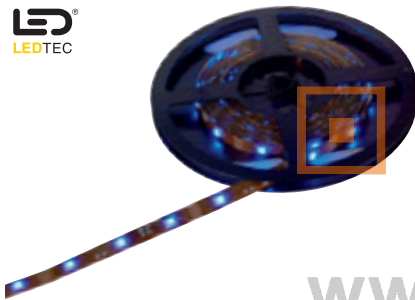

Lamp:
3in1 RGB LED (incl.)
25W per strip

Dimensions:
L/W/H: 500/1/0.25 cm
Strip separable every 10 cm.
Min. bending radius: 2 cm
Connection-L: 50 cm

Accessories/Included parts:
Power unit (excl.)
Controller (excl.)

Note:
Rear side with adhesive tape. For the connection to EasyLIM® (470503) and power unit 60W (470508) or LIM2® controller (470531) and converter (470509).
For an output >25W a new feed-in must be made.

Versions:
LED RGB colour control 550603

www.modulselectro.ru

RGB FLEXLED ROLL 5 m 24V

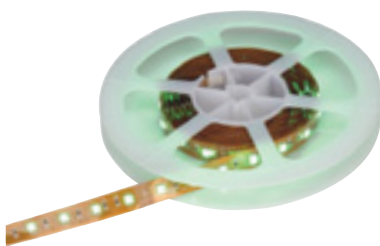

Lamp:
3in1 RGB LED (incl.)
48W per strip

Dimensions:
L/W/H: 500/1.5/0.2 cm
Strip separable every 12.5 cm.
Min. bending radius: 1.3 cm
Connection-L: 30 cm

Accessories/Included parts:
Power unit (excl.)
Controller (excl.)



Note:
Controllable ex. with PowerLIM® 24V= (470521) or EasyLIM® (470503) or LIM2® controller (470531) or EasyLIM®Pro RF (470600) pages 637-641.
3in1 technique for optimal light mix and high light intensity!

Versions:
LED RGB colour control 550703

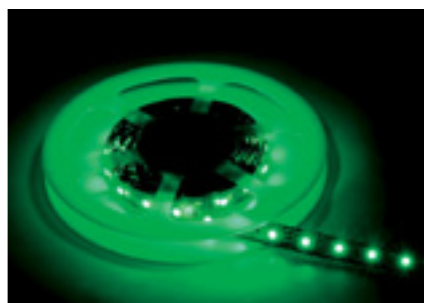
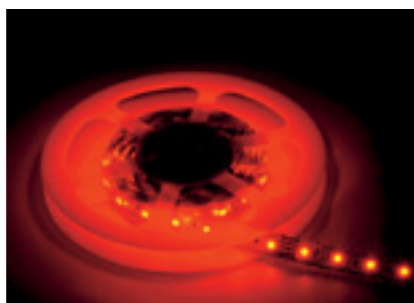
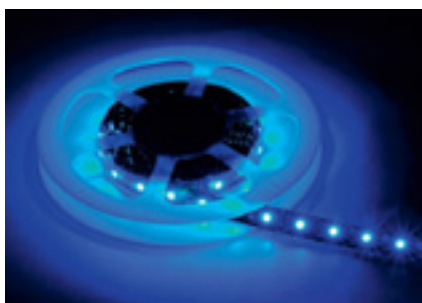
Layout the strips with **double sided adhesive tape** transparent 9 mm
3 m 220000





 **MODUL** 
ELECTRO
www.modulelectro.ru



LED TUBELIGHT 10 m

24= 360 pce. IP55

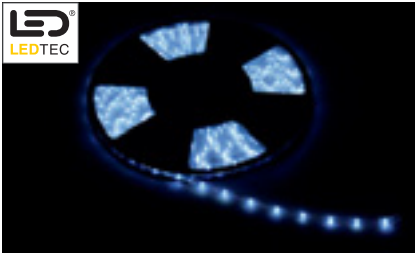

Lamp:
LED (incl.)
22W per roll

Dimensions:
L/W/H: 1000/0.55/0.35 cm
Connection-L: 50 cm
Min. bending radius: 1.3 cm
LED-spacing: 2.8 cm
Separable every 16.7 cm

Accessories/Included parts:
LED converter (excl.)

Note:
Usable power units see page 645 (eg. 470506/470500)
Dimmable with power unit (470540).
Plastic insulated LED-strips with square cross section, especially for application in stair nose profile. A maximum of 20 m LED Tubelight can be operated on one feed-in.
For an output of >44W a new feed-in must be made.

Versions:
LED white 233001
LED warm white 233002
LED blue 233007

FEED-IN SET for LED Tubelight

24=



Operating load:
48W max.

Dimensions:
Cable-L: 150 cm

Accessories/Included parts:
Centre connector (incl.)
End cap (incl.)
3 pce, shrink tubing (incl.)

Versions:
Feed-in set 233011

CONNECTOR for LED Tubelight

IP55



Operating load:
48W max.

Material:
Plastic

Accessories/Included parts:
10 pce. shrink tubing (incl.)
10 pce. connector (incl.)

Versions:
transparent 233012

MOUNTING CLIPS for LED Tubelight



Dimensions:
L/W/H: 1.8/1/1.5 cm

Versions:
transparent 100 pce. 233010



www.modulelectro.ru

STAIR NOSE PROFILE

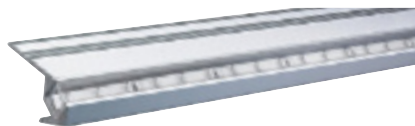

Material:
Aluminium

Dimensions:
L: 2 m

Note:
To incorporate the LED strips with a 0.7 cm width (excl.).
Only available in 2 m pieces.

Versions:
silver grey anodized 213302

PVC TUBE



Material:
PVC

Dimensions:
W/H: 1/1 cm
L: 2 m

Note:
To incorporate the LED strips with a 0.7 cm width (excl.).
Only available in 2 m pieces.

Versions:
transparent 211200

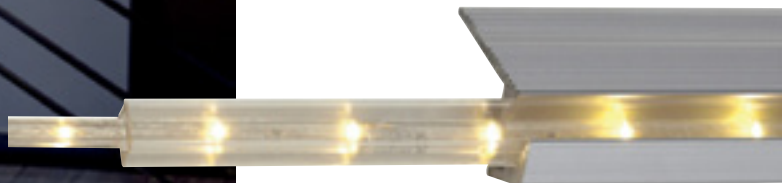

The LED Tubelight is specially suited for the laying out with PVC-tube and stair nose profile.

GAPLED 10 m

24=  360 pce.    IP55

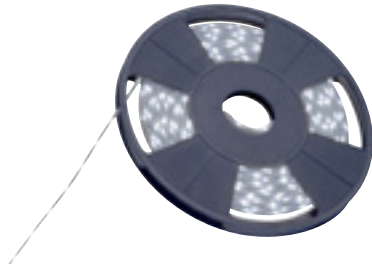

Lamp:
LED (incl.)
22W per strip



Dimensions:
L/W/H: 1000/0.25/0.85 cm
Separable every 16.7 cm
LED-spacing: 2.8 cm
Connection-L: 150 cm

Accessories/Included parts:
Power unit (excl.)

Versions:
white 233021
warm white 233022

Note:
Plastic insulated LED-strips with special narrow cross sect for seam application.
Min. bending radius: 1.3 cm.
Usable power units ex. (470506 or 470500).
Dimmable with (470540).
Max. 20 m LED GapLED can be operated on one feed-in.
For an output > 44W a new feed-in must be made.

FEED-IN SET for GapLED

24=   IP55



Operating load:
44W max.

Dimensions:
L: 150 cm

Accessories/Included parts:
Centre connector.
End cap.
3 pce. shrink tube

Versions:
Set 233031

MOUNTING CLIPS for GapLED

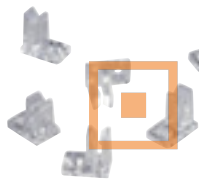

Material:
Acrylic

Dimensions:
L/W/H: 1.2/1.5/1.5 cm

Accessories/Included parts:
Fastening screws (incl.)

Versions:
100 pce. 233030



ALU PROFILE for GapLED

www.modulelectro.ru



Material:
Aluminium

Dimensions:
L/W/H: 100/0.5/1.5 cm
Recess-W/D: 0.5/1.6 cm

Accessories/Included parts:
5 Holding clips (incl.)
Fastening screws (incl.)

Versions:
alu 233032

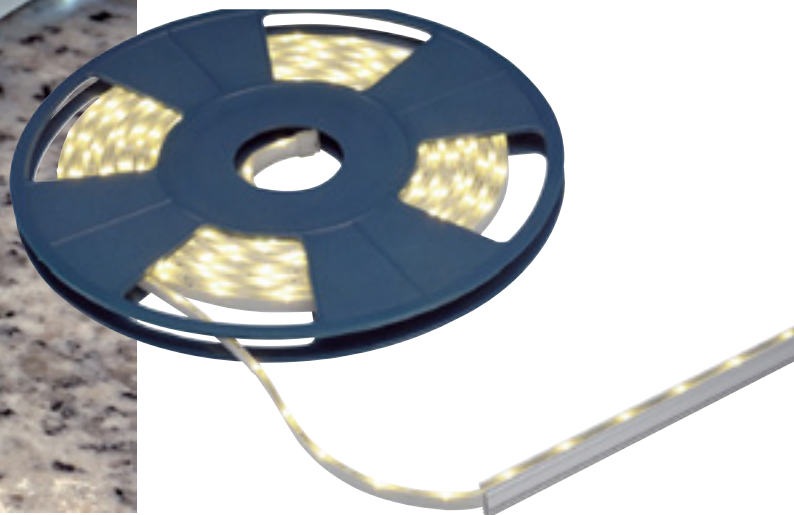

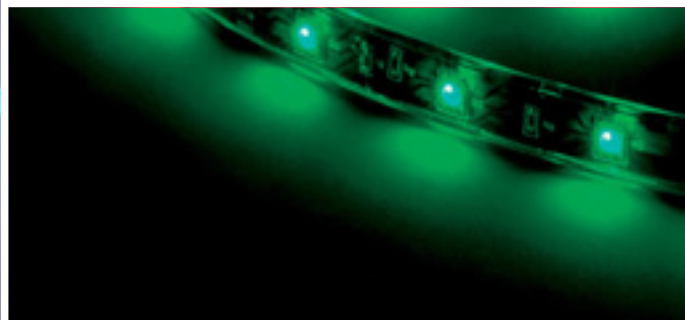
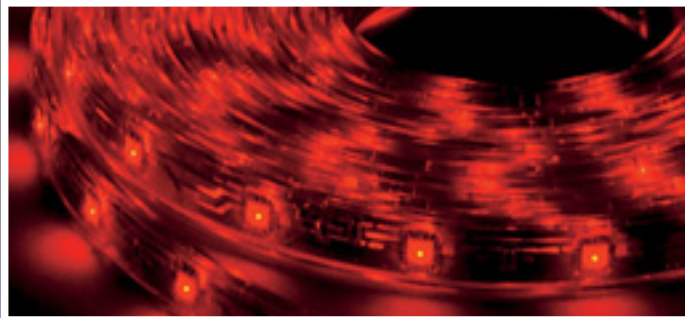
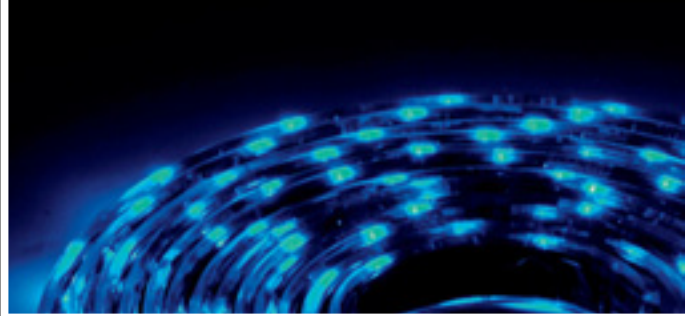
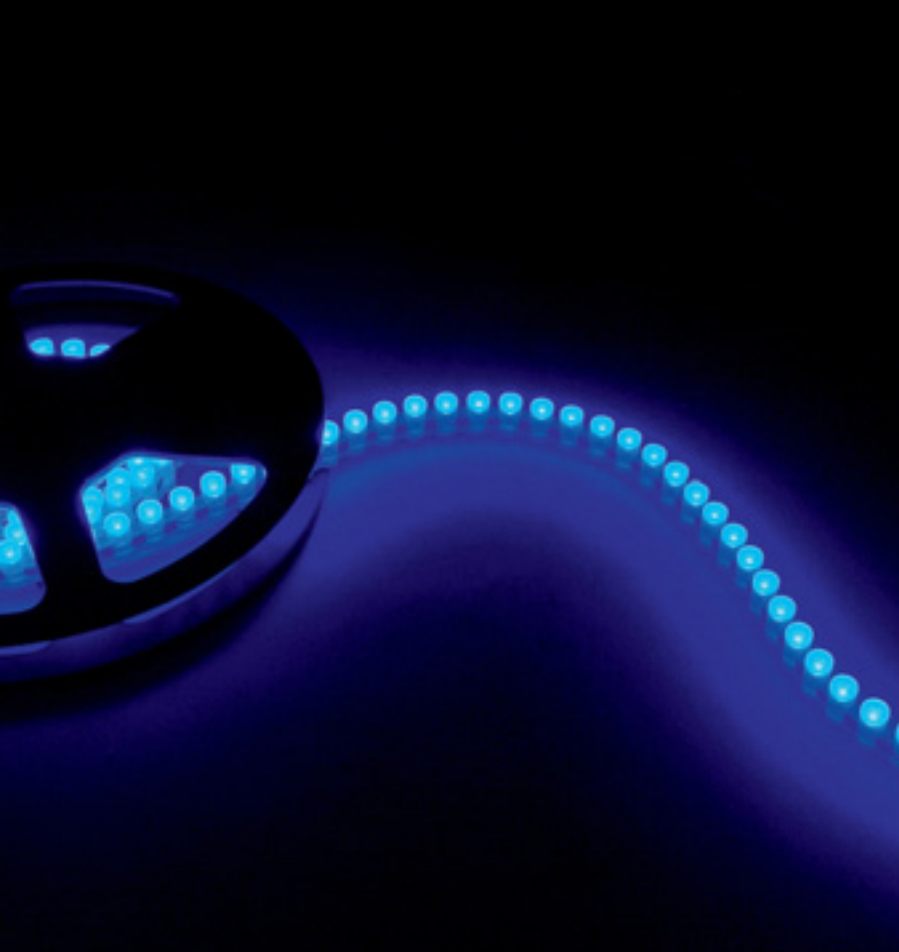

SILICON LED FLEXSTRIP 96 LED

MODULO

12V=



IP55

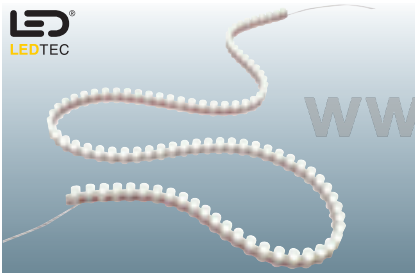

Lamp:
LED (incl.)
6.6W per strip

Dimensions:
L/W/H: 96/0.75/1.4 cm
Connection-L: 50 cm
Min. bending radius: 1.3 cm

Accessories/Included parts:
Power unit (excl.)

Note:
Strip separable every 3 cm (arrow symbol!).
12V= power units for Silicon flexstrips can be found on page 644. For an output >25W a new feed-in must be made.

Versions:
LED white
LED warm white
LED red ▼
LED blue

550621
550622
550626
550627

MOUNTING CLIPS for Silicon LED Flexstrip 96 LED



Dimensions:
L/W/H: 1.8/1/1.5 cm

Versions:
white (25 pce.)

550630

IP55 LED FLEXSTRIP 5 m 12V

12V=



IP55

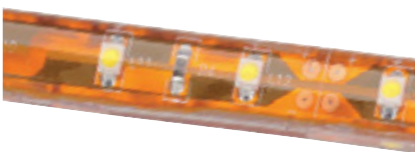

Lamp:
LED (incl.)
24W per strip

Material:
Plastic

Dimensions:
L/W/H: 500/1.1/0.5 cm
Separable every 5 cm
Connection-L: 50 cm

Accessories/Included parts:
Power unit (excl.)

Note:
12V= Power unit for IP55 flexstrips (ex: 470508).
Open cable ends.
Rear side equipped with adhesive tape.
Not extendable!

Versions:
white ▼
warm white ▼
yellow ▼
green ▼
red ▼
blue ▼

550661
550662
550664
550665
550666
550667

IP55 LED FLEXSTRIP 5 m 24V

24V LED 300 pce. ← ↓ ↑ 120° 0.33 IP55

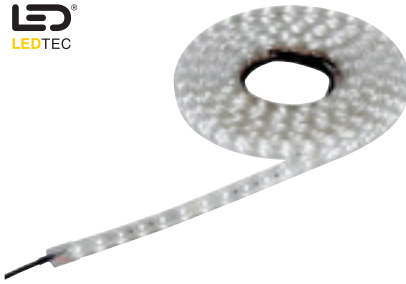

Lamp:
LED (incl.)
25W per strip

Material:
Transparent plastic

Dimensions:
L/W/H: 500/1.3/0.5 cm
Separable every 10 cm
Connection-L: 50 cm
Min. bending radius: 3.75 cm.

Accessories/Included parts:
Power unit (excl.)

Note:
Plastic insulated LED-strips
24V= power unit for IP55
Flexstrips (eg. 470506,
470500).
Fastening with fastening clips
(550191) or double sided adhe-
sive tape (220000)

Versions:
white 550711
warm white 550712

IP55 LED FLEXSTRIP RGB 5 m 24V

24V LED 240 pce. ← ↓ ↑ 120° 0.5 IP55



Lamp:
LED (incl.)
48W per strip

Material:
Transparent plastic

Dimensions:
L/W/H: 500/1.8/0.4 cm
Separable every 10 cm
Connection-L: 50 cm
Min. bending radius: 3.75 cm.

Accessories/Included parts:
Power unit (excl.)

Note:
Plastic insulated LED-strips.
Controllable eg. PowerLIM®
24V= (470521) or EasyLIM®
(470503) or LIM2® controller
(470531) or EasyLIM®Pro RF
(470600) pages 638-642.
Fastening with fastening clips
(550191) or double sided adhe-
sive tape (220000)
Not extendable!

Versions:
LED RGB colour control 550713



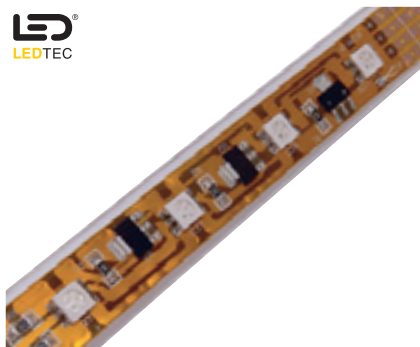

Lamp:
3in1 RGB LED (incl.)
34W per roll

Dimensions:
L/W/H: 300/1.5/0.5 cm
Connection-L: 50 cm
Separable every 12.5 cm
Min. bending radius: 3.75 cm

Accessories / Included parts:
Controller (excl.)
Power unit (excl.)

Note:
Strip embedded in plastic.

Not extendable!
Controllable with PowerLIM®
24V= (470521), EasyLIM®
(470503) or LIM2® (470531)
controllers.
Fastening with fastening clips
(550191) or double sided adhe-
sive tape (220000).

Versions:
LED RGB colour control 229793

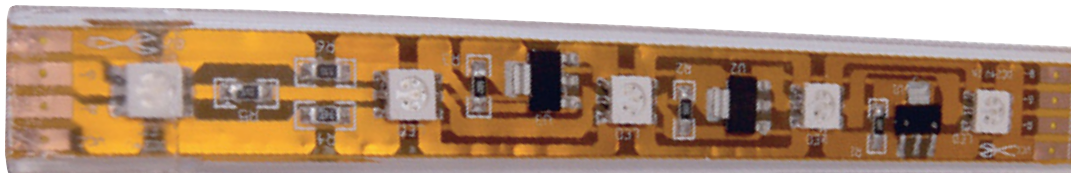

A modern shower stall featuring a wall of glass blocks. The glass blocks are arranged in a grid pattern and are illuminated from within, creating a warm, glowing effect. A showerhead is mounted on the wall to the left of the glass block wall. The floor is covered in small, square tiles. The overall atmosphere is clean and contemporary.

MODULE
ELECTRO
www.modulelectro.ru

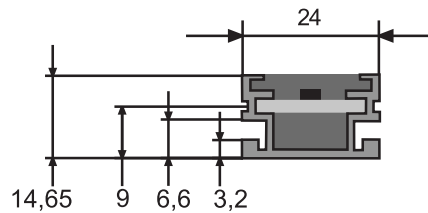

LED STRIPS OUTDOOR 100 SUPERFLUX

24= LED 72 pce. 60° 0.7 IP55



Lamp:
SuperFlux LED (incl.)
6W per strip

Material:
Aluminium/plastic

Dimensions:
L/W/H: 100/2.5/1.5 cm
Connection-L: 10 cm

Accessories/Included parts:
Power unit (excl.)

Note:
Strips in aluminium profile, cast in artificial resin and equipped with a plug and coupler. Dimmable with converter and power unit 24V= (see pages 637 and 645).
For an output >50W a new feed-in must be made!
Ambient temperature max. +40°C. Needs to be protected from direct sunlight.

Versions:
LED white 229811
LED warm white 229812
LED blue 229817

www.modulelectro.ru

FEED-IN CABLE for LED Strips outdoor 100 Superflux

24= IP65



Operating load:
50W max.

Dimensions:
L: 5 m

Note:
For LED Strips outdoor (229811, 229812 and 229817).

Versions:
4 core 229821

CONNECTOR CABLE for LED Strips outdoor 100 Superflux

24= IP65



Operating load:
50W max.

Dimensions:
L: 1 m

Note:
For LED Strips outdoor (229811, 229812 and 229817).

Versions:
4 core 229820

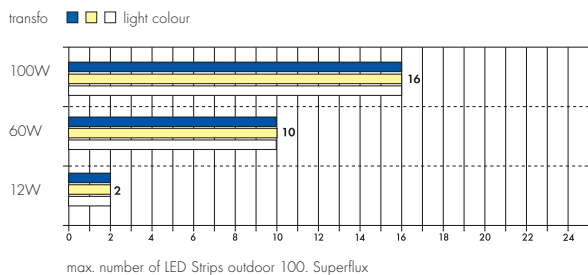
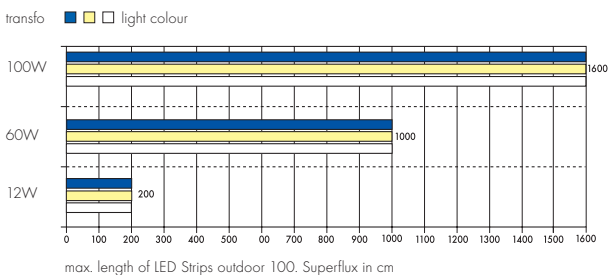

LED STRIPS OUTDOOR 100 RGB 3IN1

24V LED 40 pce. IP55



Lamp:
3in1 RGB LED (incl.)
10.5 W per strip

Material:
Aluminium/plastic

Dimensions:
L/W/H: 100/2.5/1.5 cm
Connection-L: 10 cm

Accessories/Included parts:
Power unit (excl.)
Controller (excl.)

Versions:
LED RGB

229813

Note:
Operating temperature: -5° + 50°.
Strips in aluminium profile, cast in artificial resin and equipped with a plug and coupler at the ends. Controllable with PowerLIM® 24V (470521) or EasyLIM® (470503) or LIM2® controller (470531) and coupler (470509).
3in1 technique for optimal light mixation!
For an output >50W a new feed-in must be made.
Surrounding temperature max. +40°C. Protect from direct sunlight.

FEED-IN for LED Strips Outdoor 100 RGB 3in1

24V IP65



Operating load:
50W max.

Dimensions:
L: 5 m

Note:
For RGB Strips Outdoor (229813).

Versions:
5core

229803

CONNECTION CABLE for LED Strips Outdoor 100 RGB 3in1

24V IP65

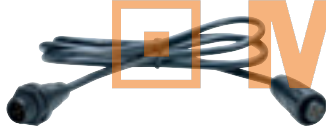

Operating load:
50W max.

Dimensions:
L: 1 m

Note:
For RGB Strips Outdoor (229813).

Versions:
5core

229804

FASTENING CLIP V2A for all LED Strips outdoor



Note:
For easy laying out of LED strips outdoor.

Versions:
25 pce.

229802

Connection scheme 5core:

Connection leads are able to cope with loads up to a maximum 50W.

4 Strips 1 m = 4 m length

Attention! For larger lengths a new parallel feed-in must be made!

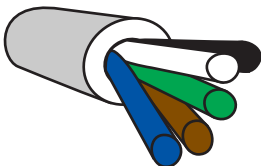

white + black= (+)
green= green LED
brown= red LED
blue= blue LED

transformer

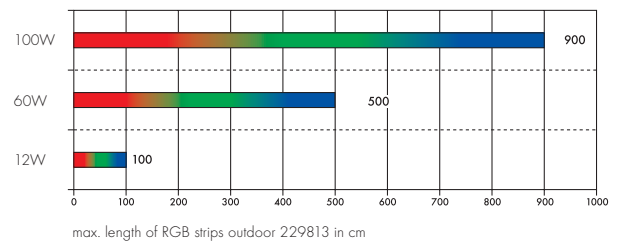

transformer

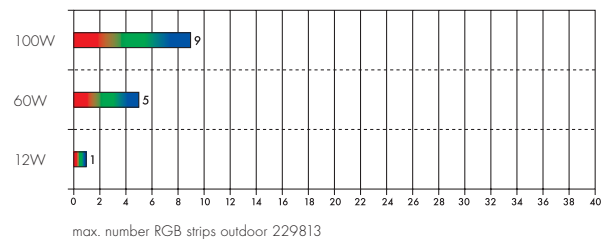

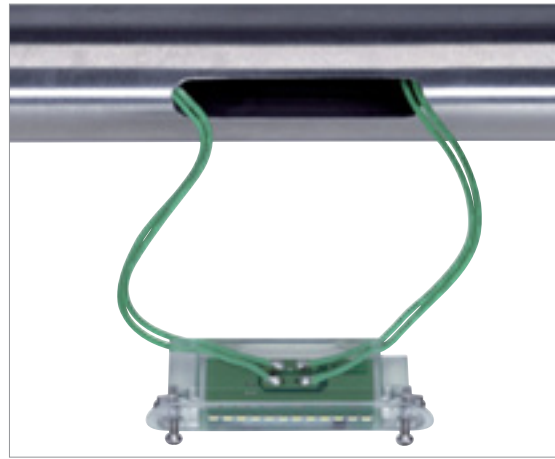
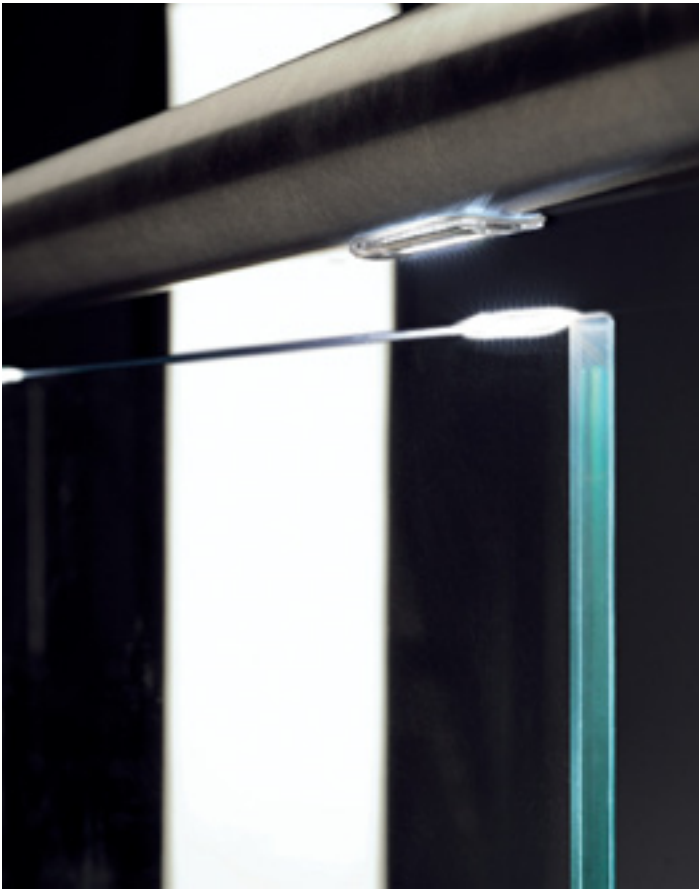

LED MULTIFUNCTION-MODULE **MODUL** 24- LED 12 pce. 7,4/1,3 10,85 III IP65



Lamp:
LED SMD (incl.)
0.7W per module

Material:
Polycarbonate transparent

Dimensions:
Module-L/W/H: 8/1.5/2.4 cm
Min.-material thickness: 1 mm
Max.- material thickness: 10 mm
Optimum tube-Ø: 40-80 mm.

Accessories/Included parts:
Power unit/transformer (excl.)

Note:
May only be screwed together with safety torx tool (T10).
Operate only with conventional transformer see page 647-648.
Maximum load:
20VA-transformer=20 modules.
60VA-transformer=60 modules

Versions:
LED white 234001
LED warm white 234002

FEED-IN for Multifunction LED module 24- III



Operating load:
60W max.

Dimensions:
Product-L: 200 cm

Note:
In outdoor and all applications where the installation could become moist, please seal the connections with a shrink tube.

Versions:
green 234010

CONNECTOR for Multifunction LED module 24- III



Operating load:
60W max.

Dimensions:
see versions

Note:
In outdoor and all applications where the installation could become moist, please seal the connections with a shrink tube.

Versions:
Product-L: 20 cm 234011
Product-L: 50 cm 234012



MODUL
ELECTRO
www.modulelectro.ru

GENERAL DIAGRAM

Application with EP1 dimmer 1-10V and 3 channel converter.

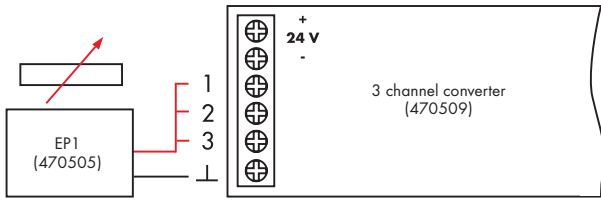

GENERAL DIAGRAM

Application with Easy LIM[®] and power unit.

Easy LIM[®] LED controller with integrated PWM controller. 8 standard programs and time, memory function, connection for external keys, connection to 12V= or 24V= power unit for LED. Max. load 4A total. For an output >50W a new feed-in must be made.

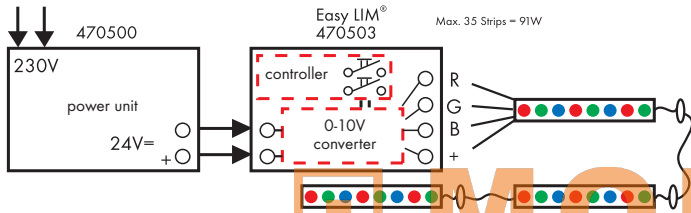

GENERAL DIAGRAM

Parallel connection for larger loads.
For an output >50W a new feed-in must be made.

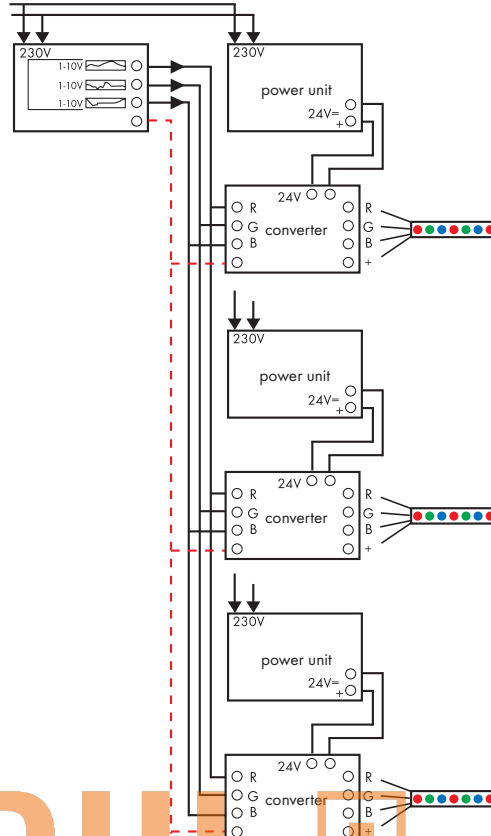

MODULE
ELECTRO
www.modulelectro.ru

GENERAL DIAGRAM

Application with LIM2[®] controller, power unit 100W and 3 channel converter.

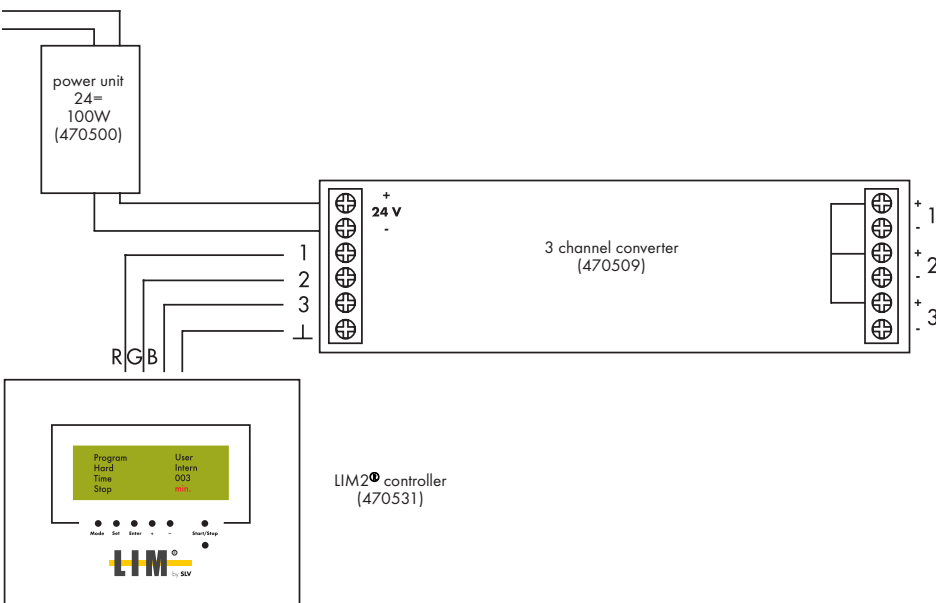

PWM CONVERTER 1 channel 12V=/24V=



Specification:
 ta: 50°C
 tc: 70°C

Dimensions:
 L/W/H: 17/4/3 cm

Note:
 For dimming of 12V/DC and 24V/DC single colour strip applications.
 Independent converter
 Max. power output/channel:
 12V/DC: 50W max.
 24V/DC: 100W max.

Versions: 470550

PWM CONVERTER 3 channel 12V=/24V=



Specification:
 ta: 50°C
 tc: 70°C

Dimensions:
 L/W/H: 17/4/3 cm

Note:
 For controlling of 12V/DC and 24V/DC RGB strips.
 Input 3x 1-10V
 Output 3x 1.4A
 Max. power output/channel:
 12V/DC: 16.6W
 24V/DC: 33.3W

Versions: 470509

PWM CONVERTER 3 channel 350mA



Specification:
 ta: 50°C
 tc: 70°C

Dimensions:
 L/W/H: 17/4/3 cm

Note:
 For max. 5x 1W PowerLED per channel.
 Independent converter.

Versions: 470560

MODUL

EP1 DIMMER 1-10V

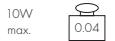

Dimensions:
 L/W/H¹/H²: 2.3/3.9/2/3.6 cm
 Ø: 0.6 cm

Note:
 For the connection to controllers with 1-10V control voltage.

Versions: 470505

www.modulelectro.ru

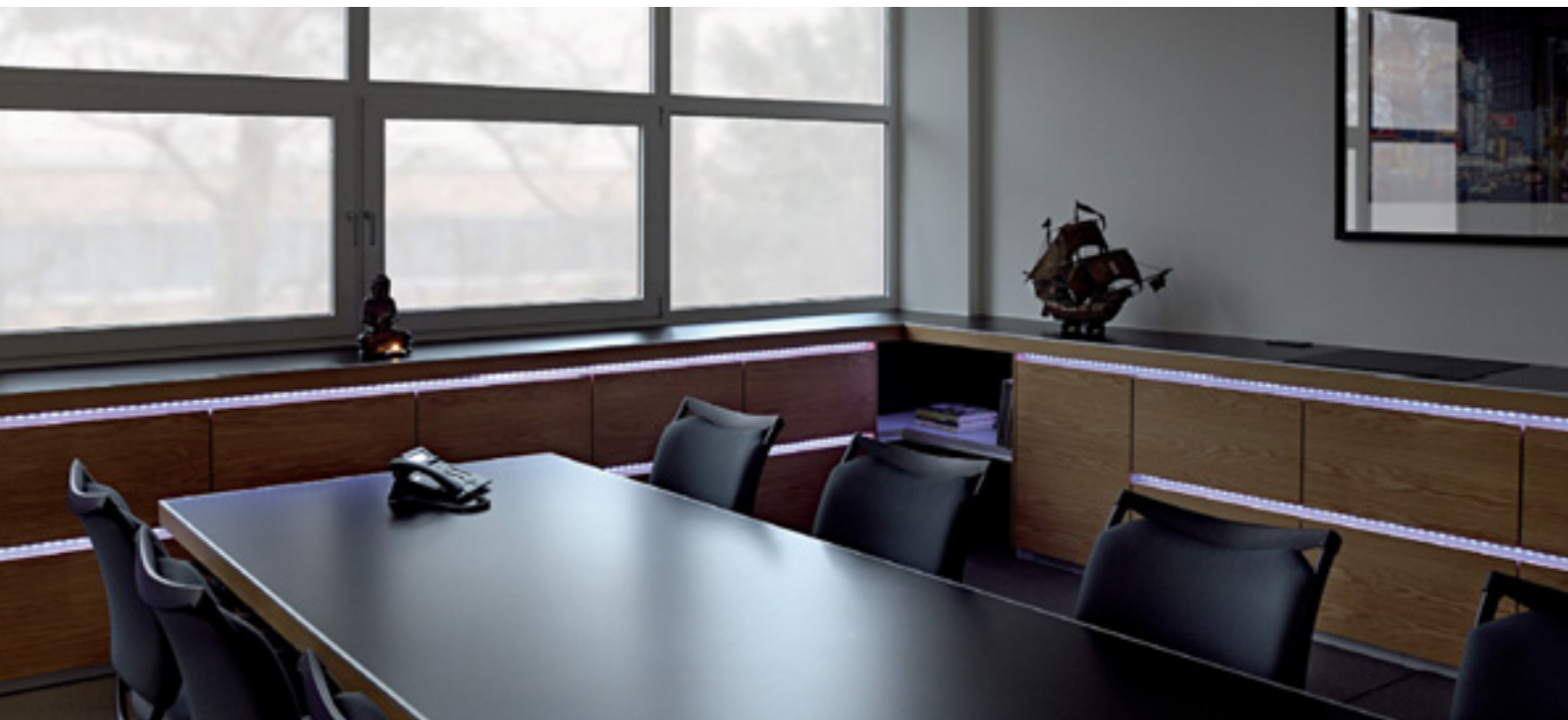

MODUL ELECTRO

www.modulelectro.ru

LIM2® CONTROLLER

230~



LIM®



Material:
Aluminium/plastic

Dimensions:
W/H/D: 11.7/3.7/9.7 cm

Accessories/Included parts:
Flush mount housing (incl.)
IR- receiver (on front of housing)

Note:
4x 1-10V control voltage
with LCD-display
optionally controllable via remote control.
Flush mount possible.
Short circuit proof.

Versions:
alu natural

470531

The LIM2® 4-Channel controller makes setting and calling up of colour of light or light level possible on keystrokes. Four groups of lights with digital operating devices for a control voltage of 1-10 V (eg. fluorescent lamps, low-voltage halogen, high volt halogen lamps or LED applications) can be controlled. Four pre-programmed sequences can also be called up by keystrokes. Also a dynamic operational sequence of the setup light scenes is possible owing to selectable standing and blend over times. Four different sequencing programs with eight light scenes each are already programmed in the system. Further features are panic configuration, external switching entrance, variable time intervals. It is a easy to use system, whereby no prior knowledge is needed to operate it.

REMOTE CONTROL for LIM2® controller

2x
AA 1.5V



LIM®



Dimensions:
L/W/H: 17.8/4.3/2 cm

Accessories/Included parts:
Batteries (excl.)
IR-receiver (incl.)

Note:
Infrared remote control for the
LIM2® controller.

Versions:
Remote control

470530



EASY LIM® LED CONTROLLER



Specification:
12V= max. 15W/channel
24V= max. 31W/channel

Dimensions:
L/W/H: 18.5/4.5/1.9 cm

Accessories/Included parts:
With built in converter on RGB outgoing signal.

Versions:
Controller

470503

Integrated PWM controller. 8 standard programs and time, memory function, connection for external key, connection to 12V= or 24V= power units for LED. Max. load 4A total.

www.modulelectro.ru

EASY LIM® PER RF MASTER CONTROLLER radio 350mA



Specification:
Power output 5W/channel.
15W max.

Dimensions:
L/W/H: 16.6/3.9/3.3 cm

Accessories/Included parts:
Power unit (excl.)
Optionally with remote control (470601).

Versions:
350mA

470610

Note:
For LED RGB applications with PowerLED 350mA constant voltage; 17 fixed programs; pause function; fading speed and brightness adjustable; on-off function; memory function by mains disconnection.

Receiver frequency can be set via dip switches.

EASY LIM® PER RF SLAVE CONTROLLER radio 350mA



Specification:
Power output 5W/channel.
15W max.

Dimensions:
L/W/H: 16.6/3.9/3.3 cm

Accessories/Included parts:
Power unit (excl.)

Versions:
350mA

470612

Note:
To extend the Easy LIM® Pro RF mastercontroller (470610);
For LED products with 350mA constant voltage;
Independent converter.

EASY LIM PRO® RF MASTER CONTROLLER radio 12V=/24V=



Specification:
 Power output watt per channel
 12V= 16.5W
 24V= 33W
 ta: 50°
 tc: 60°

Dimensions:
 L/W/H: 16.6/3.9/3.3 cm

Accessories/Included parts:
 Power unit (excl.)

Note:
 Optionally controllable via remote control (470601).

Versions:
 470600

17 fixed programs pause function, fade speed and brightness adjustable, on-off function, memory function by mains disconnection, output 3x 1.38A. Receiver frequency by remote control operation can be adjusted via dip switches.

EASY LIM PRO® RF SLAVE radio 12V=/24V=



Specification:
 Power output watt per channel
 12V= 16.5W
 24V= 33W

Dimensions:
 L/W/H: 16.6/3.9/3.3 cm

Accessories/Included parts:
 Power unit (excl.)

Note:
 To extend the Easy LIM Pro® RF master controller (470600).
 For LED products with 12V= or 24V= direct current.
 Output 3x 1.38A.

Versions:
 470602

RADIO TRANSMITTER for Easy LIM Pro® radio



Battery:
 1x12V
 ex: LRVO8

Dimensions:
 L/W/H: 8.5/3.7/1.7 cm

Accessories/Included parts:
 Batteries (excl.)

Note:
 Radio-remote control to for the Easy LIM Pro® RF master controller (470600/470610).
 Transmitter frequency can be adjusted via dip switches.

Versions:
 470601

www.modulelectro.ru



GENERAL DIAGRAM

Power LIM® 24V master and slave.
For an output >50W a new feed-in must be made.

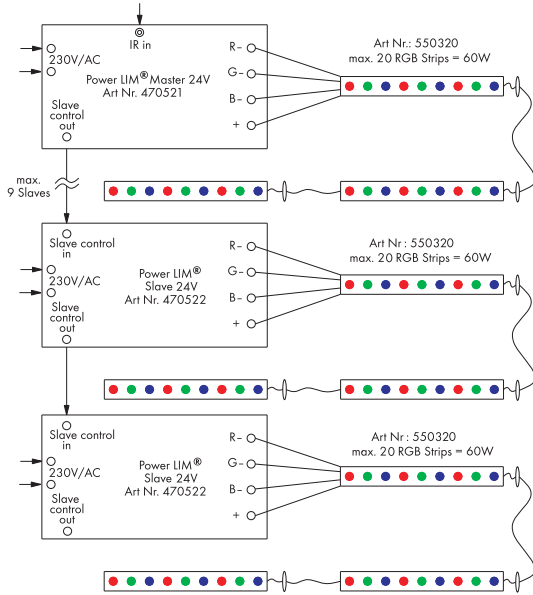

GENERAL DIAGRAM

Power LIM® 350mA master and slave.
For an output >50W a new feed-in must be made.

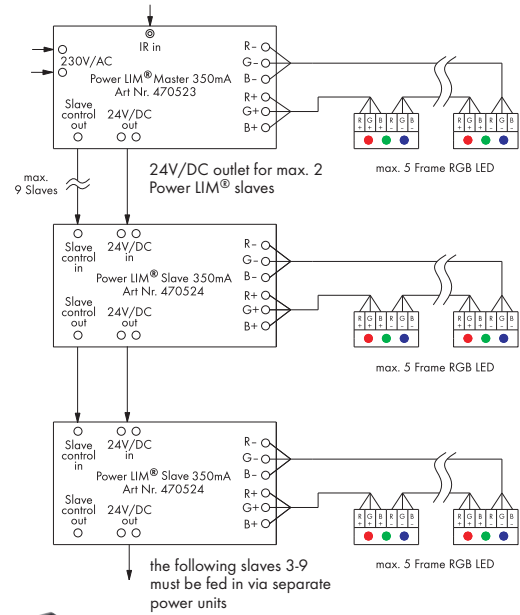

MODUL
ELECTRO

www.modulelectro.ru

POWER LIM® RGB MASTER CONTROLLER 24V=



Specification:
Power output 20W/channel
60W max.

Dimensions:
L/W/H: 18.5/13/3.5 cm

Accessories/Included parts:
Integrated power unit (incl.)

Versions:
24V= 470521

Note:
Optionally with remote control (470520).
For LED products with 24V= constant voltage.

The Power LIM® master controller 24V= is suited for RGB LED Strip Outdoor (229813) RGB LED Strip (550320). RGB Flex LED Roll (550433) and IP55 LED Flexstrip (229793). Extendable up to 9 slave controllers, 3 fixed programs. Each colour can be dimmed via a push-button. Easy to use.

POWER LIM® RGB SLAVE CONTROLLER 24V=



Specification:
Power output 20W/channel
60W max.

Dimensions:
L/W/H: 18.5/13/3.5 cm

Accessories/Included parts:
Integrated power unit (incl.)
1.2 m control lead to connect to the master controller (incl.)

Versions:
24V= 470522

Note:
To extend the master controller (470521).
For LED products with 24V=constant voltage

REMOTE CONTROL for Power LIM® Master controller

2x AA 1.5V 0.09



Dimensions:
L/W/H: 17.8/4.8/1.9 cm

Accessories/Included parts:
Batteries (excl).
IR-receiver (incl)

Versions:
Receiver 470520

Note:
Suitable for Power LIM® master controller (470521 and 470523).
Infrared remote control to steer the RGB master controller (470521 and 470523).

POWER LIM® RGB MASTER CONTROLLER 350mA

230V 350mA 0.8



Specification:
Power output 7W/channel.
21W max.

Dimensions:
L/W/H: 18.5/13/3.5 cm

Accessories/Included parts:
Power unit (incl.)
Optionally with remote control (470520).

Versions:
350mA 470523

Note:
For 1W PowerLED

Power LIM® master controller with integrated power unit. Suitable to operate PowerLED with 350mA constant voltage. Eg. connection of up to max. 5 RGB LED frames (111263). Extendable with up to 9 slave controllers 470524, whereby the first two slave units can use the 24V power supply of the mastercontroller. 3 fixed programs selectable and one static colour receivable via a button.

POWER LIM® RGB SLAVE CONTROLLER 350mA/21.3W

24V 350mA 0.25



Dimensions:
L/W/H: 17.5/7.8/3.5 cm

Accessories/Included parts:
Power unit (excl.)
1.2 m control lead for connection to the master controller (incl.)

Versions:
350mA 470524

Note:
To extend the master controller (470523) For PowerLED with 350mA constant voltage, max. 5x 1W PowerLED per channel, eg. connection of max. 5 RGB LED Frames (111263).



LED DRIVER 3W 350mA



Specification:
Output 3W max.
Output power 320mA

Dimensions:
L/W/H: 5.5/4/2 cm

Note:
For the connection of up to 3 PowerLEDs 350mA, With stress relief. Fits in connection box (229260) see page 652.

Versions:
white 464108

LED DRIVER 11W 350mA dimmable



Specification:
Output 11W max.
ta: 50°C
tc: 75°C

Dimensions:
L/W/H: 16.5/4/3 cm

Note:
For the connection of up to 9 PowerLEDs, 350mA, With stress relief. Dimmable with EP1 dimmer (470505) see page 637.

Versions:
white 464112

LED DRIVER 12W 350mA



Specification:
Output 12W max.

Dimensions:
L/W/H: 16.5/4/3 cm

Note:
For the connection of up to 10 PowerLEDs, 350mA, With stress relief. Fits in connection box IP 67 (229261) see page 652.

Versions:
white 464110

LED DRIVER 18W 350mA



Specification:
Output 18W max.
ta: 50°C

Dimensions:
L/W/H: 14/6.8/3.5 cm

Note:
For the connection of up to 15 PowerLEDs, 350mA, With stress relief. With socket for connector strip (11850) see below.

Versions:
white 464111

www.modulelectro.ru

LED DRIVER 3W 700mA



Specification:
Output 3W max.
constant voltage 700mA
ta: 50°C

Dimensions:
L/W/H: 5.5/4/2 cm

Note:
For the connection of up to 3 PowerLEDs, 700mA, With stress relief. Fits in connection box (229260) see page 652.

Versions:
white 464200

LED DRIVER 18W 700mA



Specification:
Output 18W max.
constant voltage 700mA
ta: 50°C
tc: 70°C

Dimensions:
L/W/H: 15.3/6.7/3.1 cm

Note:
For the connection of max. 6x 3W PowerLEDs, 700mA, With stress relief.

Versions:
white 464201

CONNECTOR STRIP



Dimensions:
L/W/H: 5.2/1.4/1.3 cm
Connection lead-L: 1 m

Note:
Series connection
3 outlets incl. 2 bridges

Versions:
black 111850

LED POWER UNIT 12W, 12V=



Dimensions:
L/W/H: 8.5/4/2.3 cm

Versions:
12V, 12W

470507

LED POWER UNIT 20W, 12V=



Specification:
Output 20VA
ta: 50°C
tc: 75°C

Dimensions:
L/W/H: 16.3/3.9/3.3 cm

Versions:
12V, 20W

470541

LED POWER UNIT 60W, 12V=



Dimensions:
L/W/H: 18.2/8.8/3.5 cm

Versions:
12V, 60W

470508

LED POWER UNIT 60W, 12V= with 3 channel PWM dimmable



Specification:
Output 60VA
ta: 50°C
tc: 75°C

Dimensions:
L/W/H: 18.5/13/3.5 cm

Note:
3 output channels, each loadable with 20W.
Each channel is dimmable 0-100% via a -10V control voltage.
Dimmable with EP1 dimmer (470505) or UM2[®] controller (470531).

Versions:
12V, 60W

470539

www.modulelectro.ru



LED POWER UNIT 12W, 24V=



Dimensions:
L/W/H: 8.5/4/2.3 cm

Versions:
24V, 12W 470502

LED POWER UNIT 20W, 24V=



Specification:
ta: 50°C
tc: 75°C

Dimensions:
L/W/H: 16.6/3.9/3.3 cm

Versions:
24V, 20W 470542

LED POWER UNIT 60W, 24V=



Dimensions:
L/W/H: 17.5/7.8/3.5 cm

Versions:
24V, 60W 470506

LED POWER UNIT 100W, 24V=



Dimensions:
L/W/H: 18.2/8.8/3.5 cm

Versions:
24V, 100W 470500

MODUL
ELECTRO

LED POWER UNIT 100W, 24V= dimmable



Specification:
ta: 50°C
tc: 70°C

Dimensions:
L/W/H: 18.5/13/3.5 cm

Note:
3 output channels, each loadable with 33W.
Each channel via a -10V control voltage dimmable from 0 -100%.
Dimmable with EP1 dimmer (470505) or LIM2® controller (470531)

Versions:
24V, 100W 470540



Please note: The illustrated ballasts are only suitable for use with HV-leads

BALLAST PROFI-KVG 70



Dimensions:
L/W/H: 17.5/7.2/6.1 cm

Accessories/Included parts:
Stress relief (incl.)
Starter with shut-off
automatic (incl.)
End of Life-shut off (incl.)

Versions:
70W 470070

Note:
Distance to lamp: 10 m max.
For HIT, HIT-DE or HIT-CE.
Not suitable for operation with
HIPAR, Britespot ES111 and
CDM-R 111 lamps.

BALLAST PROFI-KVG 150



Dimensions:
L/W/H: 21.4/7.2/6.1 cm

Accessories/Included parts:
Stress relief (incl.)
Starter with shut-off
automatic (incl.)
End of Life shut-off (incl.)

Versions:
150W 470150

Note:
Distance to lamp: 10 m max.
Not suitable for operation with
HIPAR lamps.

ELECTRONIC BALLAST HQI/CDM

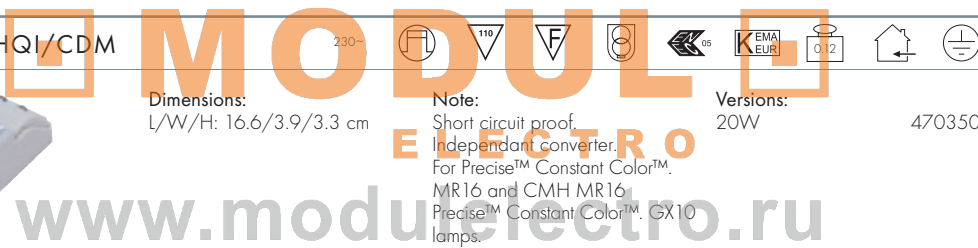

Dimensions:
L/W/H: 16.6/3.9/3.3 cm

Note:
Short circuit proof.
Independent converter.
For Precise™ Constant Color™,
MR16 and CMH MR16
Precise™ Constant Color™, GX10
lamps.
Not suitable for operation with
Phillips CDM. 20W lamps.

Versions:
20W 470350

ELECTRONIC BALLAST HQI/CDM



Dimensions:
L/W/H: 19.2/8.7/3.6 cm

Note:
Flicker free light.
Prolongation of the lamp lifespan
of up to 50%.
Automatic shut down for defective
or missing lamp.
Temperature overload shut
down.
Short circuit proof.
Idle proof.
Secondary lead-L: 1 m max.

Versions:
35W 470360
70W 470370
150W 470380

CONNECTION LEAD HV



Dimensions:
Lead-L: 2 m

Note:
For HQI/CDM ballast SO-
2GMH2G-J 3x 1 mm²
starter short circuit proof 5KV.

Versions:
2 m piece 961062

Please note:

Conventional transformers should always be working to 80% capacity. Those illustrated transformers can be dimmed with phase trailing edge and leading edge dimmers. In dimmed phase a minor operating noise can be possible. Please adhere to the manufacturer's guidelines.

MANTA 100



Dimensions:
Ø/H: 20/8 cm

Material:
Steel

Note:
Sec. protected 1x 10Ac

Versions:
silver grey

455019

MANTA 200



Dimensions:
Ø/H: 20/8 cm

Material:
Steel

Note:
Sec. protected 1x 20A

Versions:
white
silver grey
chrome

455201
455209
455202

MANTA 300



Dimensions:
Ø/H: 20/9 cm

Material:
Steel

Note:
Sec. protected 2x 15A

Versions:
white
silver grey
chrome

455301
455309
455302

ARTE 300



Dimensions:
Ø/H: 16/9.5 cm

Material:
Steel

Versions:
chrome
silver grey

167032
167039

SQUARE TRANSFORMER 300VA



Material:
Aluminium

Dimensions:
L/W/H: 13/13/13.5 cm

Note:
Sec. protected 30A

Versions:
silver grey

455314

IP44 TRANSFORMER 10VA



Dimensions:
L/W/H: 5.5/8/5 cm

Accessories/ Included parts
Plug (incl.)

Versions:

451010

Primary lead with plug L: 2 m
Secondary lead-L: 2 m

IP44 TRANSFORMER 60VA



Dimensions:
L/W/H: 6/10/6.3 cm

Accessories/ Included parts
Plug (incl.)

Versions:

227160

Primary lead with plug L: 2 m
Secondary lead-L: 1 m

IP44 TRANSFORMER 150VA



Dimensions:
L/W/H: 8/11/7.5 cm

Accessories/ Included parts
Plug (incl.)

Versions:

227150

Primary lead with plug L: 2 m
Secondary lead-L: 1 m

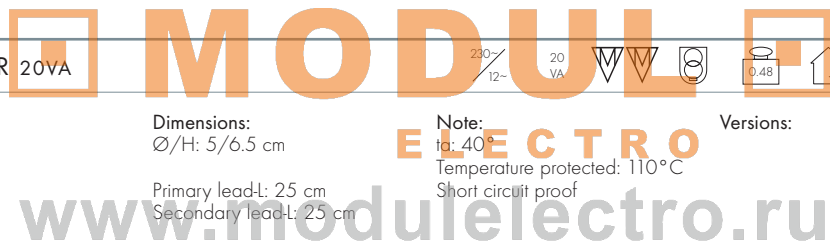

ROUND TRANSFORMER 20VA



Dimensions:
Ø/H: 5/6.5 cm

Note:
ta: 40°
Temperature protected: 110°C
Short circuit proof

Versions:

451021

Primary lead-L: 25 cm
Secondary lead-L: 25 cm

ROUND TRANSFORMER 20VA/24V~



Dimensions:
Ø/H: 5/6.5 cm

Note:
ta: 40°
Temperature protected: 110°C
Short circuit proof

Versions:

452021

Primary lead-L: 25 cm
Secondary lead-L: 25 cm

ROUND TRANSFORMER 35VA

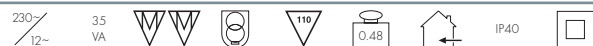

Dimensions:
Ø/H: 5.7/8 cm

Note:
ta: 40°
Temperature protected: 110°C
Short circuit proof

Versions:

451022

Primary lead-L: 30 cm
Secondary lead-L: 30 cm

60VA



Dimensions:
L/W/H: 6/10/6.3 cm

Primary lead-L: 25 cm
Secondary lead-L: 25 cm

Note:
Incl. primary fuse

Versions:
12V/60VA 451060
24V/60VA 452060

105VA



Dimensions:
L/W/H: 11/7.5/8 cm

Primary lead-L: 25 cm
Secondary lead-L: 25 cm

Note:
Incl. primary fuse

Versions:
12V/105VA 451105

150VA



Dimensions:
L/W/H: 8/11/8 cm

Primary lead-L: 25 cm
Secondary lead-L: 25 cm

Note:
Incl. primary fuse

Versions:
12V/150VA 451150
24V/150VA 452135

250VA



Dimensions:
L/W/H: 9/13/10.5 cm

Primary lead-L: 25 cm
Secondary lead-L: 25 cm

Note:
Incl. primary fuse

Versions:
12V/250VA 451250
24V/250VA 452250

300VA

www.modulelectro.ru

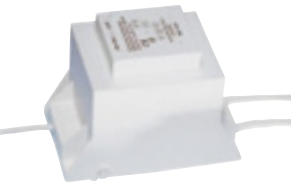

Dimensions:
L/W/H: 9/13/11 cm

Primary lead-L: 25 cm
Secondary lead-L: 25 cm

Note:
Incl. primary fuse

Versions:
12V/300VA 451301

300VA



Dimensions:
L/W/H: 9/13/11 cm

Primary lead-L: 2 m

Note:
Secondary connection: 6 outlets.
separately protected via plug
fuses.

Versions:
12V/300VA 451300

2X 250VA



Dimensions:
L/W/H: 11/18.5/13 cm

Primary lead-L: 25 cm
Secondary lead-L: 25 cm

Note:
Incl. primary fuse

Versions:
12V/2x 250VA 451500

All illustrated electronic transformers are safety transformers in compact build. They are protected against overload and short circuit.

These transformers can be used in combination with a resistive/trailing edge dimmer.
Please pay attention to the manufacturers guidelines.

Please note:

The secondary cable of an electronic transformer must never exceed 2 metres, otherwise it can cause emission interference.

Electronic transformers are not suitable for wire systems.

F.N. MINI TRANSFORMER 1



Dimensions:
L/W/H: 10.5/3.3/2.2 cm

Note:
Reversible temperature overload switch
LF: $\cos j = 0.96$. $t_a = 40^\circ\text{C}$
Secondary connection: 1 screw clamp terminal

Versions:
10-60VA

461060

F.N. MINI TRANSFORMER 2



Dimensions:
L/W/H: 8.5/4.2/2.2 cm

Note:
Reversible temperature overload switch
LF: $\cos j = 0.98$. $t_a = 50^\circ\text{C}$.
Secondary connection: 1 screw clamp terminal.

Versions:
10-60VA

461062

ELECTRONIC TRANSFORMER 105VA



Dimensions:
L/W/H: 16/4.5/1.8 cm

Note:
Stress relief (incl.)

Versions:
35-105VA

461310

MODULO ELECTRO
www.modulelectro.ru

PROFI TRANSFORMER WHOLE



Dimensions:
Ø/D: 5.5/2.3 cm
Secondary connection:
Free connection lead approx.
20 cm

Note:
Reversible temperature overload switch
LF: $\cos j = 0.98$.
 $t_a = 35^\circ\text{C}$

Versions:
10-70VA

461050



OSRAM MOUSE 70



Dimensions:
L/W/H: 11/5.5/3.5 cm

Note:
Secondary side:
1 screw clamp terminal
Dimmable with trailing and leading edge dimmers

Versions:
light grey/blue 461075

OSRAM MOUSE 105



Dimensions:
L/W/H: 11/5.5/3.5 cm

Note:
Secondary side:
1 screw clamp terminal
Dimmable with trailing and leading edge dimmers

Versions:
light grey/blue 461105

OSRAM MOUSE 150



Dimensions:
L/W/H: 15.2/5.4/6.2 cm

Note:
Throughwiring
Secondary side:
3 screw clamp terminal
Dimmable with trailing and leading edge dimmers.

Versions:
light grey/blue 461155

F.N. 01



Dimensions:
L/W/H: 15.1/3.6/2.7 cm

Note:
Reversible temperature overload switch
 $t_a = 50^\circ\text{C}$
Secondary connection:
2 screw clamp terminals

Versions:
20-60VA 461067

MODULO ELECTRO

F.N. 02



Dimensions:
L/W/H: 16.6/3.9/3.3 cm

Note:
Reversible temperature overload switch
 $t_a = 50^\circ\text{C}$
Secondary connection:
3 screw clamp terminals

Versions:
20-105VA 461107

F.N. 03



Dimensions:
L/W/H: 16.6/3.9/3.3 cm

Note:
Reversible temperature overload switch
 $t_a = 50^\circ\text{C}$.
Secondary connection:
3 screw clamp terminals.

Versions:
50-150VA 461157

F.N. 04



Dimensions:
L/W/H: 20/4.3/3.9 cm

Note:
Reversible temperature overload switch
 $t_a = 50^\circ\text{C}$
Secondary connection:
3 screw clamp terminals

Versions:
50-210 VA 461217



CONNECTION BOX ROUND



Dimensions:
 Ø/L/W: 11.5/15.5/15.5 cm
 H: 4.6 cm

Note:
 Suitable for driver (464108)
 see page 643.
 For wiring in outdoor areas.

Versions:
 black 229260

Accessories/Included parts:
 Clamp (incl.)

CONNECTION BOX IP67



Dimensions:
 L/W/H: 25/4.5/6 cm
Material:
 Plastic

Versions:
 black 229262

CONNECTION BOX IP68



Dimensions:
 Ø/L: 2.7/11.5 cm

Versions:
 3-core 228730

CONNECTION BOX IP68



Dimensions:
 Ø/L: 3.2/13 cm

Versions:
 5-core 228725

TRANSFORMER BOX IP67



Dimensions:
 L/W/H: 29.5/4.5/6 cm

Material:
 Plastic

Note:
 Suitable for electronic components with the max. measurements:
 L/W/H: 18.5/4.0/3.5 cm
 eg. LED driver 12W (464110)
 see page 643.

Versions:
 black 229261



ENERGY PACK

230~



IP54



Dimensions:
L/W/H: 35/12/12 cm
Earth spike-L: 50 cm

Accessories/Included parts:
Earth spike (incl.)
Mounting screws (incl.)

Note:
4 earthed plugs 230V/16A max. with flip lid.
3 outlets for metrical cable glands according to EN 50262 M 12 (cable-Ø: 9-17 mm).
1 entry for metrical cable gland according to EN 50262 M 25 (cable-Ø: 9-17 mm).
Transformers not suited for outdoor applications can be placed in the energy pack.

Versions:
Energy pack 227000

8-CHANNEL TRANSMITTER

12~



Dimensions:
L/W/H: 7.8/4.1/1.4 cm

Accessories/Included parts:
Batteries (incl.)

Note:
For max. two 4-channel receivers (410850 see below).
Range outdoor: approx. 50 m.
Range indoor: approx. 30 m.
Encoding free selectable.

Versions:
black 410851

4-CHANNEL RECEIVER

230~



IP54



Dimensions:
L/W/H: 12.1/8/5.9 cm

Note:
Max. load per channel 900W.
2 closer contacts and 2 changing contacts.
Encoding free selectable.

Versions:
light grey 410850

MODUL

ELECTRO

SCREWS stainless steel 8 mm 3-Set



Material:
Stainless steel

Dimensions:
Ø/L: 0.8/8 cm

Accessories/Included parts:
Hat nuts (incl.)
Dowels (incl.)
Washers (incl.)

Note:
For Otos, Otos Glass, Pol IP54 and New Pol floor lamps.

Versions:
M8 thread 228753

SCREWS stainless steel 6 mm 3-Set



Material:
Stainless steel

Dimensions:
Ø/L: 0.6/8 cm

Accessories/Included parts:
Hat nuts (incl.)
Dowels (incl.)
Washers (incl.)

Note:
For Alpa II, Alpa Cone, Belpa II, Myra and Ova floor lamps.

Versions:
M6 thread 228752

CONCRETE ANCHOR-SET stainless steel

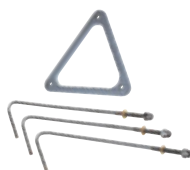

Material:
Stainless steel

Dimensions:
L: 20 cm

Accessories/Included parts:
Hat nuts (incl.)

Note:
For Alpa II, Alpa Cone, Belpa II, Myra and Ova floor lamps.

Versions:
M6 thread 228712

DIMMER MODULE DODI

230~



Dimensions:
L/W/H: 1.5/4/5 cm

Note:
The dimmer module Dodi can not be used in combination with electronic transformers!

Note:
The dimmer module Dodi is a phase leading edge dimmer to be fitted in a junction box. It has an output of 60-500W and is suitable for inductive/ohmic loads. Incl. soft start for extended life lamp time. The dimmer is controlled via a wall push button.

Versions:
410120

DIMMER MODULE RHUN

230~

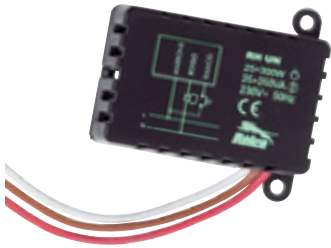

Dimensions:
L/W/H: 5/3.2/2 cm

Note:
The dimmer module Rhun is a phase leading edge dimmer to be fitted in a junction box. It has an output of 40-300W and suited for inductive/ohmic loads. Incl. soft start for extended life lamp time. The dimmer is controlled via a wall push button.

Versions:
410130

CLEAR CABLE

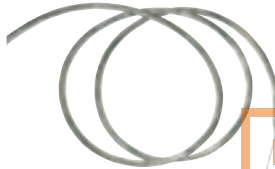

Dimensions:
3x 0.75 mm² insulated

Versions:
10 m roll 961250

MODUL

DECO RING 111 for ES111 and QRB111



DECO RING 51 for MR16 and GU10



Versions:
silver grey grooved 151051
silver grey smooth 111574



Versions:
silver grey, smooth 151050

chrome, smooth 111572

chrome, smooth 151049



WIELAND PLUG



Dimensions:
Lead-L: 50 cm

Versions:
black

956175

WIELAND SOCKET



Dimensions:
Lead-L: 50 cm

Versions:
black

956176

GU10 SOCKET

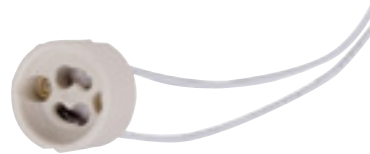

Socket:
GU10

Dimensions:
Lead-L: 15 cm

Versions:

955135

HALOGEN SOCKET



Socket:
G6.35

Dimensions:
L/W: 1.8/1.55 cm

Versions 15 cm:
Lead-L: 15 cm

955000

Versions 60 cm:
Lead-L: 60 cm

955020

Versions 120 cm:
Lead-L: 120 cm

955030

PORCELAIN CLAMP

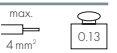

Dimensions:
L/W/H: 19.5/8/6.5 cm

Versions:
10 pce.

956105

LV-CONVERTER BOX 6



Note:
A single clamp can be loaded with 50W. However the max. load of 250W must not be exceeded!

Versions:
white

410140

LAMPS

- The specification of the energy efficiency class for the respective lamp is marked with EEK and the corresponding category value in the table.
- The light technical properties of lamps are marked with Lumen (lm) for free radiating lamps and in Candela (cd) for reflector lamps. the colour rendering property is expressed through the Index Ra.
- For the application of IRC or energy saver lamps the maximum output of the Lamp must be noted and that of a standard equivalent lamp. Tables can be found next to the lamps.
Example: A lamp with max. 50 standard lamp can only allowed to be equipped with a 35W energy saver lamp!
- All halogen metal halide lamps, energy saver lamp, . LED lamps, halogen metal halide lamp, . LED lamps, fluorescent lamps and compact fluorescent lamps must be seperately disposed of and do not belong in domestic rubbish!

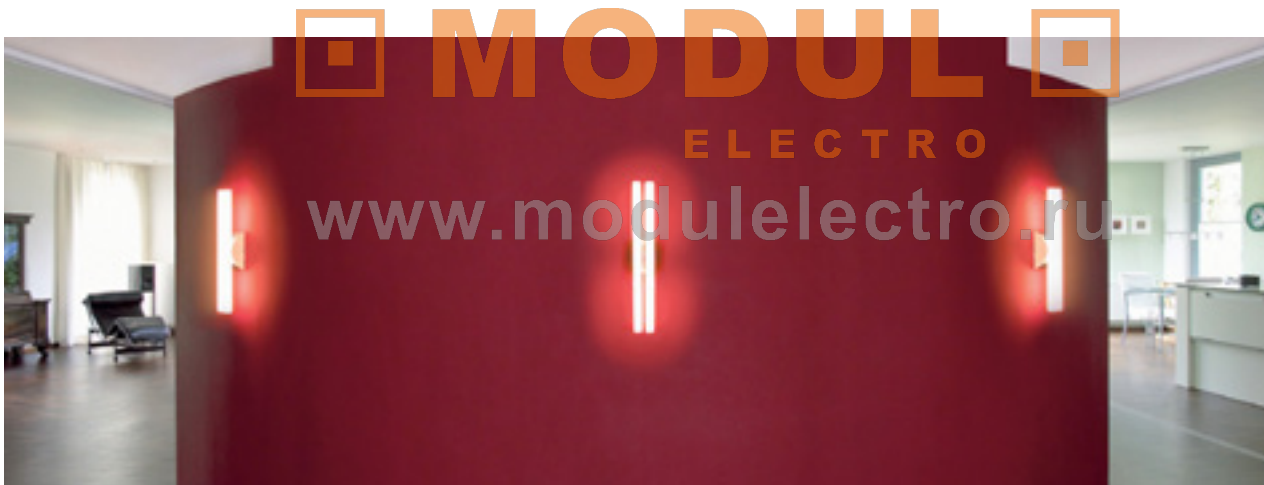
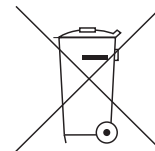
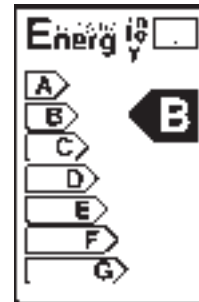

LINE LAMP

230~



Socket/Lamp:
S14d/Line lamp
35/60W

Dimensions:
Ø: 3 cm
Length-35W: 30 cm
Length-60W: 50 cm

Versions:

35W	2700K	matt	270lm	EEK=F	590150
60W	2700K	matt	420lm	EEK=G	590151
60W	2700K	clear	460lm	EEK=G	590152



Norm IEC 357 

Open lamps may only be operated with low-pressure lamps. Lamps with this symbol are suitable for application in lamps without safety glass.

2PIN BASE LOW-PRESSURE

12-   



Socket/Lamp:
G4/halogen lamp
5/10/20W

Versions:			
5W	50lm	EEK=C	512205
10W	120lm	EEK=C	512210
20W	330lm	EEK=C	512220

2PIN BASE LOW-PRESSURE

12-   

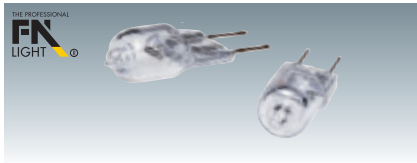

Socket/Lamp:
G6.35/halogen lamp
35/50W

Versions:			
35W	595lm	EEK=C	512235
50W	900lm	EEK=C	512250

G9

230-   



Socket/Lamp:
G9/quartz halogen lamp
25/40/60W

Versions:			
25W	225lm	EEK=E	519325
40W	400lm	EEK=E	519340
60W	760lm	EEK=E	519360

MODULO
ELECTRO

G9 HALOGEN

www.modulelectro.ru

230-   

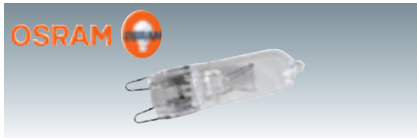

Socket/Lamp:
G9/quartz halogen lamp
25/40W

Versions:			
25W	260lm	EEK=D	519425
40W	490lm	EEK=D	519440

R7s 78 mm "energy saver" (except for 60W)

230-   



Socket/Lamp:
R7s/quartz halogen lamp
60/70/100W

Energy saver Δ standard
70W Δ 100W
100W Δ 150W

Versions:			
60W	660lm	EEK=E	519206
70W	1300lm	EEK=C	519210
100W	1900lm	EEK=C	519215

R7s 118 mm "energy saver"

230-   



Socket/Lamp:
R7s/quartz halogen lamp
100/130/200W

Energy saver Δ standard
100W Δ 150W
130W Δ 200W
200W Δ 300W

Versions:			
100W	1900lm	EEK=C	519221
130W	2600lm	EEK=C	519222
200W	4000lm	EEK=C	519223

MULTI MIRROR MR11 20W, 35W

12-    



Socket/Lamp:
GU4/halogen lamp
20/35W

Dimensions:
Ø: 3.5 cm

Versions:				
20W	2700K	1020cd	FTD 30°	533228
35W	2700K	660cd	FTH 30°	533330

MULTI MIRROR MR16 FROSTED 20W, 35, 50W

12-    



Socket/Lamp:
GU5.3/halogen lamp
20/35/50W

Dimensions:
Ø: 5 cm

Note:
With satin finish front glass.

Versions:				
20W	2700K	480cd	BAB 40°	538240
35W	2700K	300cd	FMW 40°	538338
50W	2700K	1060cd	EXN 40°	538540

MULTI MIRROR MR16 4000K 20W, 35W, 50W

12-    



Socket/Lamp:
GU5.3/halogen lamp
20/35/50W

Dimensions:
Ø: 5 cm

Note:
Cold white light: 4000K

Versions:				
20W	340cd	BAB	40°	537240
35W	640cd	FMW	38°	537338
50W	680cd	EXN	40°	537540

MULTI MIRROR MR16 20W, 35W, 50W

12-    



Socket/Lamp:
GU5.3/halogen lamp
20/35/50W

Dimensions:
Ø: 5 cm

MODULO
ELECTRO
www.moduloselectro.ru

Versions:				
20W	2700K	5350cd	ESX 13°	535213
20W	2700K	510cd	BAB 40°	535240
35W	2700K	2280cd	FRB 8°	535312
35W	2700K	730cd	FMW 40°	535338
50W	2700K	9370cd	EXT 14°	535514
50W	2700K	3030cd	EXZ 25°	535527
50W	2700K	1100cd	EXN 40°	535540
50W	2700K	580cd	FNV 55°	535560

MULTI MIRROR MR16 COLOUR 20W, 50W

12-    



Socket/Lamp:
GU5.3/halogen lamp
20/50W

Dimensions:
Ø: 5 cm

Note:
With dichroitic colour filter

Versions:				
20W	ESX	yellow	13°	575214
20W	ESX	green	13°	575215
20W	ESX	red	13°	575216
20W	ESX	blue	13°	575217
50W	EST	yellow	14°	575514
50W	EST	green	14°	575515
50W	EST	red	14°	575516
50W	EST	blue	14°	575517

XENON MULTI MIRROR MR16 2700K 20W, 35W, 50W

12-    



Socket/Lamp:
GU5.3/Xenon-lamp
20/35/50W

Dimensions:
Ø: 5 cm

Versions:				
20W	2700K	520cd	BAB 40°	539240
35W	2700K	820cd	FMW 38°	539340
50W	2700K	1240cd	EXN 40°	539540



Halogen Precise ConstantColor MR16

From the founder of halogen light: GE Precise MR16 ConstantColor

- Through ConstantColor coating a 98% luminous intensity preservation is given for the entire life span.
- Excellent colour rendering.
- Extreme high life span on up to 6,000 hours.
- No shadow to the rear through double sided reflector coating.
- Minor light loss on the rear side of reflector.
- Brilliant, white light (3050 K) throughout the entire life span through Xenon quartz burner.
- Consistent bright light cone without any colour interference on the edges.
- Exact positioned burner in the reflector for largest possible light yield.
- UV control.

MODULO
ELECTRO
www.modulelectro.ru



PRECISE™ CONSTANTCOLOR™ MR16 20W. 35W

12~



Socket/Lamp:
GU5.3/halogen lamp
20/35W

Dimensions:
Ø/L: 5.1/5 cm

Versions:

20W	2900K	3150cd	15°	525212
20W	2900K	475cd	40°	525240
35W	3050K	7500cd	12°	525312
35W	3000K	3200cd	20°	525320
35W	3000K	900cd	40°	525340

PRECISE™ CONSTANTCOLOR™ MR16 50W

12~



Socket/Lamp:
GU5.3/halogen lamp
50W

Dimensions:
Ø/L: 5.1/5 cm

Versions:

50W	3050K	8400cd	14°	525514
50W	3050K	2900cd	25°	525525
50W	3050K	1500cd	40°	525540
50W	3050K	850cd	55°	525555

DIRECT MIRROR MR16 10W, 20W, 35W, 50W

12-    



Socket/Lamp:
GU5.3/halogen lamp
10/20/35/50W

Dimensions:
Ø: 5 cm

Note:
Metal coated for minor heat development on the reflector rear side.

Versions:					
10W	2700K	250cd	40°	536138	
20W	2700K	450cd	BAB	40°	536240
35W	2700K	940cd	FMW	38°	536338
50W	2700K	780cd	EXN	40°	536540

DIRECT MIRROR MR16 CHROME 20W, 35W, 50W

12-    



Socket/Lamp:
GU5.3/halogen lamp
20/35/50W

Dimensions:
Ø: 5 cm

Note:
With silver reflector rear side.

Versions:					
20W	2700K	460cd	BAB	40°	534240
35W	2700K	660cd	FMW	40°	534338
50W	2700K	1000cd	EXN	40°	534540

GU10 35W, 50W

230-    

SYLVANIA



Socket/Lamp:
GU10/quartz-halogen lamp
35/50W

Dimensions:
Ø: 5 cm

Note:
Reflector alu coated.

Versions:					
35W	2700K	500cd	25°	575520	
50W	2700K	1100cd	25°	575530	
50W	2700K	500cd	50°	575535	

GU10 35W, 50W

230-    



Socket/Lamp:
GU10/quartz-halogen lamp
35/50W

Dimensions:
Ø: 5 cm

Note:
Reflector alu coated

Versions:					
35W	2700K	270cd	50°	575351	
35W	4000K	280cd	50°	575350	
50W	2700K	580cd	50°	575510	
50W	4000K	400cd	50°	575511	

GU10 COLOUR 50W

230-    



Socket/Lamp:
GU10/quartz-halogen lamp
50W

Dimensions:
Ø: 5 cm

Note:
Reflector alu coated.

Versions:					
50W	yellow	50°	575504		
50W	green	50°	575505		
50W	red	50°	575506		
50W	blue	50°	575507		

PAR20 GU10 75W

230-    



Socket/Lamp:
GU10/quartz-halogen lamp
75W

Dimensions:
Ø/L: 6.4/6.4 cm

Versions:					
75W	2700K	1060cd	50°	575682	

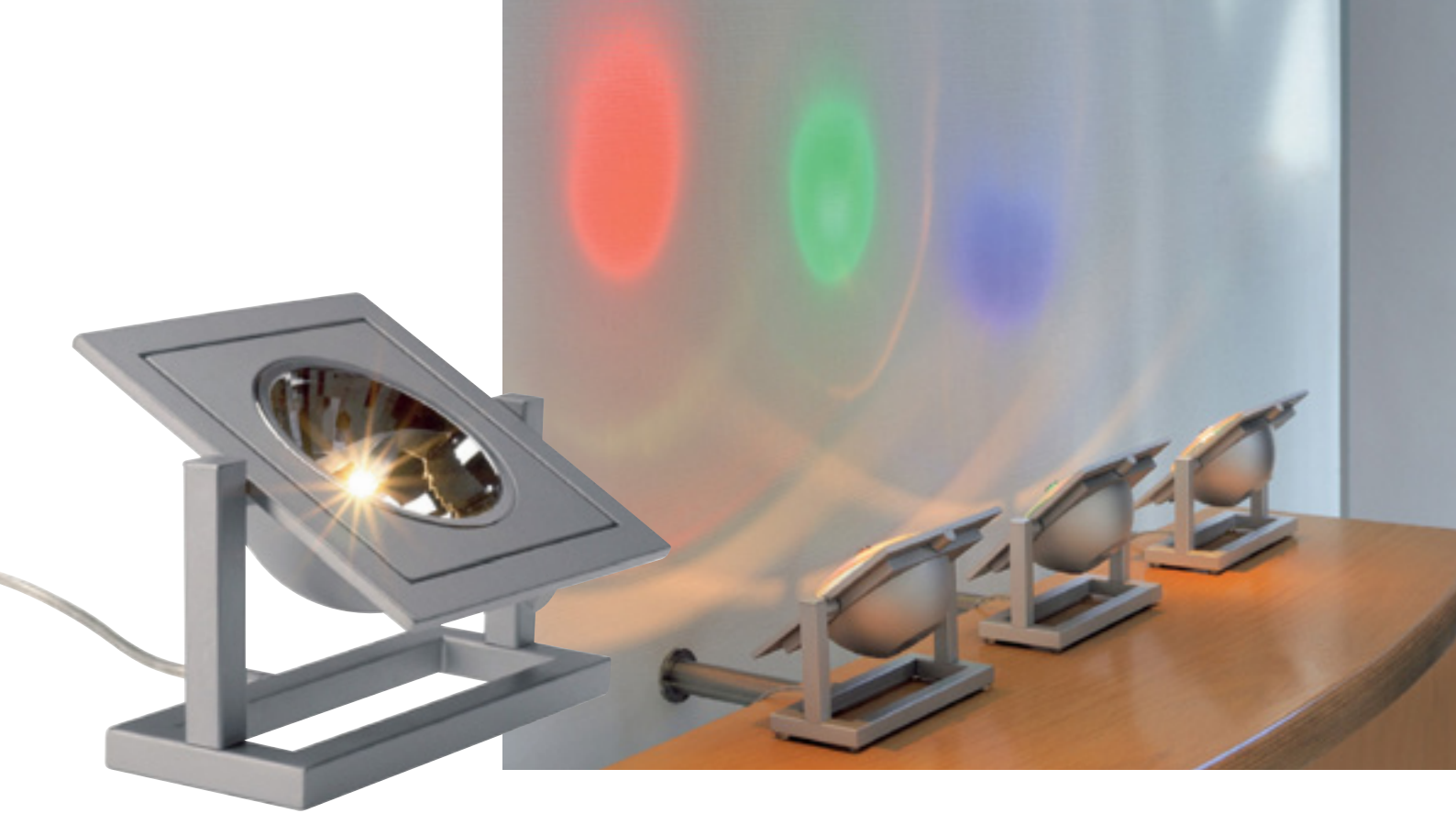

HALOSPOT111 ENERGY SAVER 12V 3000K 35W, 50W, 65W

12~



Socket/Lamp:
G53/low pressure halogen
lamp
35/50/65W

Dimensions:
Ø: 11.1 cm

Energy saver Δ standard
35W Δ 50W
50W Δ 75W
65W Δ 100W

Versions:

35W	8°	22500cd	545512
35W	24°	4500cd	545522
50W	8°	35000cd	545751
50W	24°	5800cd	545752
50W	45°	2000cd	545753
65W	8°	45000cd	545108
65W	24°	8500cd	545124
65W	45°	2800cd	545145

www.modulelectro.ru

QRB111 12V 2700K 20W, 35W, 50W, 75W

12~



Socket/Lamp:
G53/low pressure halogen
lamp
20/35/50/75W

Dimensions:
Ø: 11.1 cm

Versions:

20W	8°	9800cd	543208
20W	24°	1030cd	543224
20W	45°	300cd	543245
35W	8°	12700cd	543308
35W	24°	1650cd	543324
35W	45°	500cd	543345
50W	8°	18600cd	543508
50W	24°	2400cd	543524
50W	45°	600cd	543545
75W	8°	20600cd	543708
75W	24°	2300cd	543724
75W	45°	630cd	543745

DICHROFILTER for QRB111 Lamp



Dimensions:
Ø/thickness: 10/0.4 cm

Accessories/Included parts:
Holder spring (incl.)

Note:
Dichroic filter glass to clip onto
QRB111 lamp.

Versions:
yellow 543004
green 543005
red 543006
blue 543007

ES111 75W

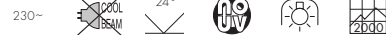

SYLVANIA



Socket/Lamp:
GU10/quartz-halogen lamp
75W

Versions:			
75W	2800K	3500cd	575540

Dimensions:
Ø: 11.1 cm

Note:
Reflector alu coated with shade.

F.N. ES111 50W. 75W



THE PROFESSIONAL
FN
LIGHT



Socket/Lamp:
GU10/quartz-halogen lamp
50/75W

Versions:			
Reflector alu coated with shade.			
50W	2700K	1300cd	575652
75W	2700K	2000cd	575672

Dimensions:
Ø: 11.1 cm

Reflector alu coated. Neutral white light in the light cone centre. surrounded by a dichroic effect.

50W	4000K	1500cd	575651
75W	4000K	2500cd	575671

BRITESPOT ES111 GX10 35W



SYLVANIA



Socket/Lamp:
GX10/halogen metal halide lamp
35W

Versions:			
Reflector alu coated with shade.			
35W	3000K	10000cd	Ra90 506992

Dimensions:
Ø: 11.1 cm

Note:
Operate only with electronic ballast HQI/CDM (470360).

MODULO
ELECTRO
www.modulelectro.ru

BRITESPOT ES111 GX10 70W



SYLVANIA



Socket/Lamp:
GX10/halogen metal halide lamp
70W

Versions:			
Reflector alu coated with shade.			
70W	3000K	20000cd	Ra90 506982

Dimensions:
Ø: 11.1 cm

Note:
Operate only with electronic ballast HQI/CDM (470370).

CDM-R111 MASTERCOLOR 35W



PHILIPS



Socket/Lamp:
GX8.5/halogen metal halide lamp
35W

Versions:			
Alu reflector with shade.			
35W	3000K	35000cd	Ra81 10° 507001
35W	3000K	4000cd	Ra81 40° 507004

Dimensions:
Ø: 11.1 cm

Note:
Operate only with electronic ballast HQI/CDM (470360). Ceramic burner for high constant colour during entire life span.

CMH MR16 PRECISE™ CONSTANTCOLOR™ GX10 20W



Socket/Lamp:
GX10/HIPAR51
20W

Dimensions:
Ø/L: 5.1/5.45 cm

Note:
Reflector alu coated.
Operate only with electronic ballast HQI/CDM (470350).

Versions:

20W	12°	3000K	9000cd	Ra80+	507210
20W	25°	3000K	2900cd	Ra80+	507220
20W	40°	3000K	1500cd	Ra80+	507240

CMH MR16 PRECISE™ CONSTANTCOLOR™ GX10 35W



Socket/Lamp:
GX10/HIPAR51
35W

Dimensions:
Ø/L: 5.1/5.45 cm

Note:
Reflector alu coated.
Operate only with electronic ballast HQI/CDM (470360)

Versions:

35W	12°	3000K	16000cd	Ra90	507310
35W	25°	3000K	5500cd	Ra90	507320
35W	40°	3000K	3000cd	Ra90	507340

35W	12°	4200K	16000cd	Ra90	507311
35W	25°	4200K	5500cd	Ra90	507321
35W	40°	4200K	3000cd	Ra90	507341



MODUL

CMH Precise MR16 GX10

less is more... CMH Precise MR16

www.modul-electronic.com

- Formidable efficiency - 2 to 3 times better than halogen lamps.
- 10,000 - 12,000 hours life span - up to 6 times longer than halogen lamps.
- Robust GX10 socket for simple mounting in the lamp.
- 3 emitting angles (12°- 25°- 40°) and 2 light colours (830, 930, 942 Kelvin) allow a high degree of artistic freedom.
- Durable, reliable and best colour rendering for many applications.
- Minor lumen loss and constant, brilliant light colour throughout the life span.
- UV filter reduces fading and flaking of plastic.



CMH-TC ConstantColor™ SuperMini GU6.5 20W, 35W



Socket/Lamp:
GU6.5/HIT-CE halogen metal halide lamp with ceramic burner-technology. 20/35W

Dimensions:
Product-Ø/H: 1.45/5.2 cm

Note:
Ceramic burner for high constant colour during entire life span.

Versions:					
20W	3000K	1615lm	Ra80+	507020	
35W	3000K	3400lm	Ra80+	507030	
35W	4200K	3400lm	Ra90	507031	

less is more ... CMH SuperMini

- smallest ceramic halogen metal halide lamp from GE lighting.
- Reliable 3-part discharge tube of the 2nd generation.
- Robust GU6.5 twist & lock socket guarantees an exact positioning of the lamp in the reflector.
- 4.5 times higher lumen (1615 lm) than a comparable 20W halogen lamp means higher energy cost saving.
- 6 times longer life span (up to 12000 hours) than a comparable halogen lamp.
- Minor lumen drop and constant brilliant light colour over the entire lifespan.
- Excellent colour rendering 20W >Ra80 and 35W >Ra90.
- UV Filter reduces bleaching and flaking of plastics.

CDM-TC G8.5 35W, 70W



Socket/Lamp:
G8.5/CDM-TC halogen metal halide lamp 35/70W

Versions :					
35W	3000K	3400lm	Ra84+	507035	
35W	4200K	3200lm	Ra85+	507045	
70W	3000K	6200lm	RA80+	507037	
70W	4200K	6200lm	Ra90	507047	

HQI-T G12 70W, 150W



Socket/Lamp:
G12/HQI-T halogen metal halide lamp 70/150W

Versions 70W:					
70W	3000K	6000lm	Ra70+	507180	
70W	4000K	5600lm	Ra80+	507181	
70W	blue			510277	
70W	green			510275	
150W	3000K	13000lm	Ra70+	507190	
150W	4000K	13000lm	Ra80+	507191	
150W	blue			510357	
150W	green			510355	

www.modulelectro.ru

CDM-T G12 35W



Socket/Lamp:
G12/CDM-T halogen metal halide lamp 35W

Note:
Ceramic burner for high constant colour during entire life span.

Versions:					
35W	3000K	3400lm	Ra84+	507120	
35W	4200K	3200lm	Ra85+	507121	

CDM-T G12 70W. 150W



Socket/Lamp:
G12/CDM-T halogen metal halide lamp 70/150W

Note:
Ceramic burner for high constant colour during entire life span.

Versions:					
70W	3000K	7000lm	Ra80+	507130	
70W	4000K	6200lm	Ra90+	507131	
150W	3000K	14500lm	Ra80+	507140	
150W	4000K	12500lm	Ra90+	507141	

SDW-TG GX12 100W



Socket/Lamp:
GX12-1/SDW-TG Mini High pressure sodium lamp 100W

Versions:					
100W	2550K	4900lm	Ra80+	508180	

Rx7s HQI 70W



Socket/Lamp:
Rx7s/HQI-lamp
halogen metal halide lamp
70W

Dimensions:
L: 12 cm

Versions:					
70W	3000K	6000lm	Ra75	509070	
70W	4200K	6500lm	Ra85	509071	

Rx7s HQI 150W



Socket/Lamp:
Rx7s/HQI-lamp
halogen metal halide lamp
150W

Dimensions:
L: 13.5 cm

Versions:					
150W	3000K	12000lm	Ra75	509150	
150W	4200K	12500lm	Ra85	509151	

Rx7s HQI COLOUR 70W



Socket/Lamp:
Rx7s/HQI-lamp
halogen metal halide lamp
70W

Dimensions:
L: 12 cm

Versions:					
70W	green	3600lm	510075		
70W	magenta	3500lm	510076		
70W	blue	1700lm	510077		



MODUL

Rx7s HQI COLOUR 150W



Socket/Lamp:
Rx7s/HQI-lamp
halogen metal halide lamp
150W

Dimensions:
L: 13.5 cm

Versions:					
150W	green	9500lm	510155		
150W	magenta	8000lm	510156		
150W	blue	3000lm	510157		



ELECTRO
www.modulelectro.ru

Rx7s CDM-TD 70W



Socket/Lamp:
Rx7s/CDM-TD
halogen metal halide lamp
70W

Dimensions:
L: 12 cm

Note:
Ceramic burner for high colour
fidelity through the entire life span.

Versions:					
70W	3000K	7000lm	Ra80+	507070	
70W	4200K	6200lm	Ra90+	507071	

Rx7s CDM-TD 150W



Socket/Lamp:
Rx7s/CDM-TD
halogen metal halide lamp
150W

Dimensions:
L: 13.5 cm

Note:
Ceramic burner for high colour
fidelity through the entire life span

Versions:					
150W	3000K	14500lm	Ra80+	507150	
150W	4200K	12500lm	Ra90+	507151	

HQI-E E27 70W, 100W, 150W



SYLVANIA



Socket/Lamp:
E27/HQI-E
halogen metal halide lamp
70/100/150W

Dimensions:
Ø/L: 5.4/13.8 cm

Note:
Operate only in combination
with a ballast!

Versions:				
70W	3000K		Ra70-80	508170
70W	4200K		Ra70-80	508171
100W	2900K	7900lm	Ra70-80	507170
100W	3800K	8000lm	Ra70-80	507171
150W	2900K	12500lm	Ra70-80	509170
150W	3800K	12500lm	Ra70-80	509171

HQI-E E40 250W, 400W



SYLVANIA



Socket/Lamp:
E40/HQI-E
halogen metal halide lamp
250/400W

Dimensions:
Ø/L: 9/22.5 cm

Note:
Operate only in combination
with a ballast!

Versions :				
250W	4200K	20000lm	Ra70-80	509180
400W	4200K	40000lm	Ra70-80	509191

HIT-T E40 400W

MODUL



Socket/Lamp:
E40/HIT-T.
halogen metal halide lamp
400W

Dimensions:
Ø/L: 4.5/26.5 cm

Note:
Operate only in combination
with a ballast!

Versions :				
400W	clear	4200K	20000lm	Ra70+ 510400
400W	green			510405
400W	magenta			510406
400W	blue			510407

HMLI E27 160W, 250W



OSRAM



Socket/Lamp:
E27/lamp
160/250W

Dimensions:
Ø/L: 7.4/17 cm

Note:
HMLI-lamp are operated with
mains voltage without a ballast.
They are equipped with a tung-
sten filament which is in line with
a mercury vapour tube

Versions:				
160W	3600K	3100lm	Ra62	506160
250W	3800K	5600lm	Ra60	506250

PAR20 E27 50W, 75W

230~



Socket/Lamp:
E27/halogen reflector lamp
50/75W

Versions:			
50W	24°	3300cd	519725
75W	24°	5500cd	519727

Dimensions:
Ø/L: 6.5/8.2 cm

PAR30 E27 75W, 150W

230~



Socket/Lamp:
E27/halogen reflector lamp
75/150W

Versions:			
75W	24°	7000cd	519737
150W	24°	11000cd	519739

Dimensions:
Ø/L: 9.5/9.3 cm

PAR38 E27 80W

230~



Socket/Lamp:
E27/halogen reflector lamp
80W

Versions:			
80W	30°		519760

Dimensions:
Ø/L: 12.4/13.6 cm



PAR56 GX16d 300W

230~



Socket/Lamp:
GX16d/reflector lamp
300W

Versions:			
NSP	15°		519740
MFL	30°		519741

Dimensions:
Ø: 17.5 cm

Note:
Note! Effect spot.
Not suitable for continuous
operation.

www.modulelectro.ru



G4 LED SUPER FLUX

12~  1 pce.   



Socket/Lamp:
G4/SuperfluxLED
0.2W

Dimensions:
Ø/L: 0.9/1.8 cm

Accessories/Included parts:
Conventional transformer (excl.)

Note:
Operate only with conventional transformer, pay attention to the usage rate of the transformer!

Versions:

0.2W	LED white	60°	2.6lm	550311
0.2W	LED warm white	60°	2.7lm	550312
0.2W	LED blue	100°	0.8lm	550317

OCTAGON LED MODULE 12V

12~  9 pce.   



Socket/Lamp:
G4/Top LED
1.5W total

Dimensions:
L/W/H: 3/3.9/0.4 cm

Accessories/Included parts:
Conventional transformer (excl.)

Note:
To convert suitable lamps to LED. (see product description). Operate only with conventional transformer. pay attention to the usage rate of the transformer!

Versions:

1.5W	LED white	21lm	550251
1.5W	LED warm white	19lm	550252

LED INSERT 12V

12~  20 pce.   



Socket/Lamp:
GX5.3/Top LED
1.4W total

Dimensions:
Board-Ø: 6.4 cm

Accessories/Included parts:
Conventional transformer (excl.)

Note:
For N-tic Round, N-tic Square and Wetsy LED 230V. Operate only with conventional transformer, pay attention to the usage rate of the transformer!

Versions:

1.4W	LED white	92 lx*	38lm	227531
1.4W	LED warm white		30lm	227532
1.4W	LED blue	96 lx*		227537

* Measuring at 1 m distance

RGB LED BOARD 12V for N-tic and Wetsy LED 230V

12~  18 pce.   

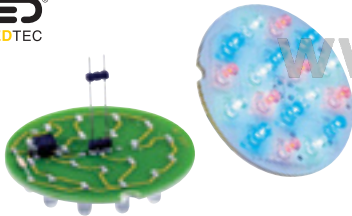

Socket/Lamp:
GX5.3/LED
2.25W total

Dimensions:
Board-Ø: 6.4 cm





Accessories/Included parts:
Conventional transformer (excl.)

Note:
approx. every 3 sec, a smooth colour change of 12 colours. Operate only with conventional transformer, pay attention to the usage rate of the transformer!

Versions:

2.25W	LED RGB ▼			550210
-------	-----------	--	--	--------

LED MR16

12~  18 pce.   



Socket/Lamp:
GU5.3/LED
2.4W total

Dimensions:
Ø/H: 5/5 cm

Note:
Operate only with conventional transformer, pay attention to the usage rate of the transformer!

Versions:

2.4W	LED white	35lm	550801
2.4W	LED warm white	29lm	550802

LEDI-LIGHT® MR16

12~  18 pce.   



Socket/Lamp:
GU5.3/LED
2W total

Dimensions:
Ø/H: 5/4.8 cm

Note:
Operate only with conventional transformer. pay attention to the usage rate of the transformer!

Versions:

2W	LED white	39lm	550151
2W	LED warm white	37lm	550152
2W	LED blue		550157

MR16 LED 1x 3W

12~  1 pce.  38°   0.05



Socket/Lamp:
GU5.3/PowerLED
3W

Dimensions:
Ø/H: 5/4.9 cm

Note:
Operate only with conventional transformer. pay attention to the usage rate of the transformer!

Versions:

3W	LED white	93lm	550881
3W	LED warm white	64lm	550882

MR16 LED 3x 1W

12~  3 pce.  38°   0.06



Socket/Lamp:
GU5.3/PowerLED
3W total

Dimensions:
Ø/H: 5/4.9 cm

Note:
Operate only with conventional transformer. pay attention to the usage rate of the transformer

Versions:

3W	LED white	112lm	550851
3W	LED warm white	89lm	550852

LED MR16

12~  1 pce.  30°   0.04



Socket/Lamp:
GX5.3/PowerLED
3W total

Dimensions:
Ø/H: 5/5.4 cm

Note:
Operate only with conventional transformer. pay attention to the usage rate of the transformer!

Versions:

3W	LED white	83lm	550541
3W	LED warm white	81lm	550542

MODULE
ELECTRO
www.modulelectro.ru

POWERLED MR16 5W

12~  1 pce.  45°   0.08



Socket/Lamp:
GX5.3/PowerLED
5W

Dimensions:
Ø/H: 5/5.5 cm

Note:
Operate only with conventional transformer. pay attention to the usage rate of the transformer!

Versions:

5W	LED white	5500K	201lm	550531
5W	LED warm white	3250K	190lm	550532

POWERLED MR16 3x 1W

12~/~  3 pce.  25°   0.03



Socket/Lamp:
GU5.3/PowerLED
3W total

Dimensions:
Ø/H: 5/6 cm

Note:
Lamp can be operated with direct or alternating current.
Operate only with conventional transformer or power unit (470507).
Pay attention to the usage rate of the transformer!

Versions:

3W	LED white	77lm	550281
3W	LED warm white	85lm	550282

LED GU10

230~  18 pce.  25°   0.04

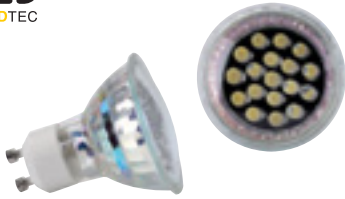

Socket/Lamp:
GU10/LED
2.5W total

Versions:

2.5W	LED white	30lm	550811
2.5W	LED warm white	25lm	550812

Dimensions:
Ø/H: 5/5.65 cm

LEDI-LIGHT® GU10

230~  18 pce.  25°   0.05



Socket/Lamp:
GU10/LED
1.8W total

Versions:

1.8W	LED white	42lm	550161
1.8W	LED warm white	36lm	550162
1.8W	LED blue		550167

Dimensions:
Ø/H: 5/5.5 cm

GU10 LED 1x 3W

230~  1 pce.  38°   0.06



Socket/Lamp:
GU10/PowerLED
3W

Versions:

3W	LED white	120lm	550891
3W	LED warm white	90lm	550892

Dimensions:
Ø/H: 5/5.3 cm

MODULO
ELECTRO

www.modulelectro.ru

LED GU10 5W

230~  1 pce.  45°   0.1



Socket/Lamp:
GU10/PowerLED
5W

Note:

Because of the dimensions of this lamp it cannot be used in all GU10 lamps. Information can be obtained from our sales team.

Material:
Aluminium/PC

Versions:

5W	LED white	5500K	214lm	550521
5W	LED warm white	3250K	170lm	550522

Dimensions:
Ø/H: 5/8 cm

LED ES111

230~  57 pce.  30°   0.25



Socket/Lamp:
GU10/LED
3.8W total

Versions:

3.8W	LED white	104lm	550111
3.8W	LED warm white	101lm	550112

Dimensions:
Ø/H: 11.1/6.5 cm



DOME LED ES111

230~ 6 pce. 25°/60° 0.27



Socket/Lamp:
GU10/6 PowerLED
9W total

Material:
Aluminium/PC

Dimensions:
Ø/L: 11/7.8 cm

Versions:

9W	LED white	25°	330lm	550381
9W	LED warm white	25°	240lm	550382
9W	LED white	60°	220lm	550391
9W	LED warm white	60°	130lm	550392

LED QRB

12~ 57 pce. 30° 0.09



Socket/Lamp:
G53/LED
4.5W total

Dimensions:
Ø/H: 11.1 cm

Note:

Operate only with conventional transformer, pay attention to the usage rate of the transformer!

Versions:

4.5W	LED white	145lm	550121
4.5W	LED warm white	110lm	550122

MODULE ELECTRO
www.modulelectro.ru

LED QRB, RGB

12~ 54 pce. 120° 0.09

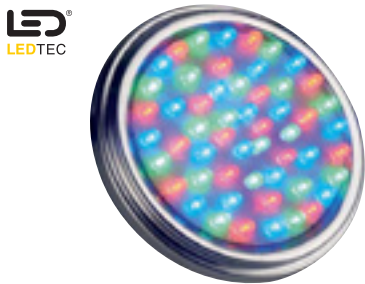

Socket/Lamp:
G53/LED
4.6W max.

Dimensions:
Ø/H: 11.1 cm

Note:

Automatical 7 colour changer.
Operate only with conventional transformer, pay attention to the usage rate of the transformer!

Versions:

4.6W	LED RGB ▼	550120
------	-----------	--------

POWERLED QRB

12~ 6 pce. 40° 0.18



Socket/Lamp:
G53/6 PowerLED
10W total

Dimensions:
Ø/H: 11.1/5.8 cm

Note:

Operate only with conventional transformer, pay attention to the usage rate of the transformer!

Versions:

10W	LED white	400lm	550131
10W	LED warm white	315lm	550132

LED E27 with lens

230~  1 pce.  60°   0.4



Socket/Lamp:
E27/PowerLED
13W

Material:
Aluminium



Dimensions:
Ø/L: 7.1/12.9 cm

Note:
with lens.
Suitable for E27-lamps with wide socket space and flat thread.
Information can be obtained from our sales team.

Versions:

13W	LED white	5500K	380lm	550511
13W	LED warm white	3250K	375lm	550512

LED E27 Design by CDC

230~  33 pce. 



Socket/Lamp:
E27/LED
8W total

Material:
Lamp glass

Dimensions:
Ø/L: 4.2/13 cm

Versions:

8W	LED white	55lm	550291
8W	LED warm white	55lm	550292

LED FIESTA LAMP single

230~  12 pce. 

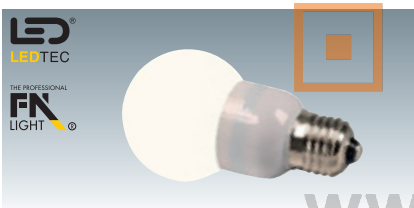

Socket/Lamp:
E27/LED
0.8W total

Material:
lamp glass

Dimensions:
Ø/L: 6/12 cm

Versions:

0.8W	LED white	20lm	550241
------	-----------	------	--------

MODULO ELECTRO
www.modulelectro.ru

LED E27 5W

230~  4 pce.   0.13 



Socket/Lamp:
E27/LED
5W total

Material:
Lamp PC/aluminium

Dimensions:
Ø/L: 6/12 cm

Versions:

5W	LED white	300lm	EEK=A	550901
5W	LED warm white	180lm	EEK=A	550902

LED E27 4W

230~  1 pce.  60°   0.11 

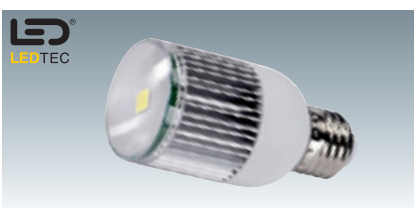

Socket/Lamp:
E27/surface LED
4W total

Material:
Lamp PC/aluminium/glass

Dimensions:
Ø/L: 4.6/10.1 cm

Versions:

4W	LED white	260lm	550831
4W	LED warm white	244lm	550832

The application example shows the table lamp Accanto (155452, see page 009) with the LED Superflux in warm white.

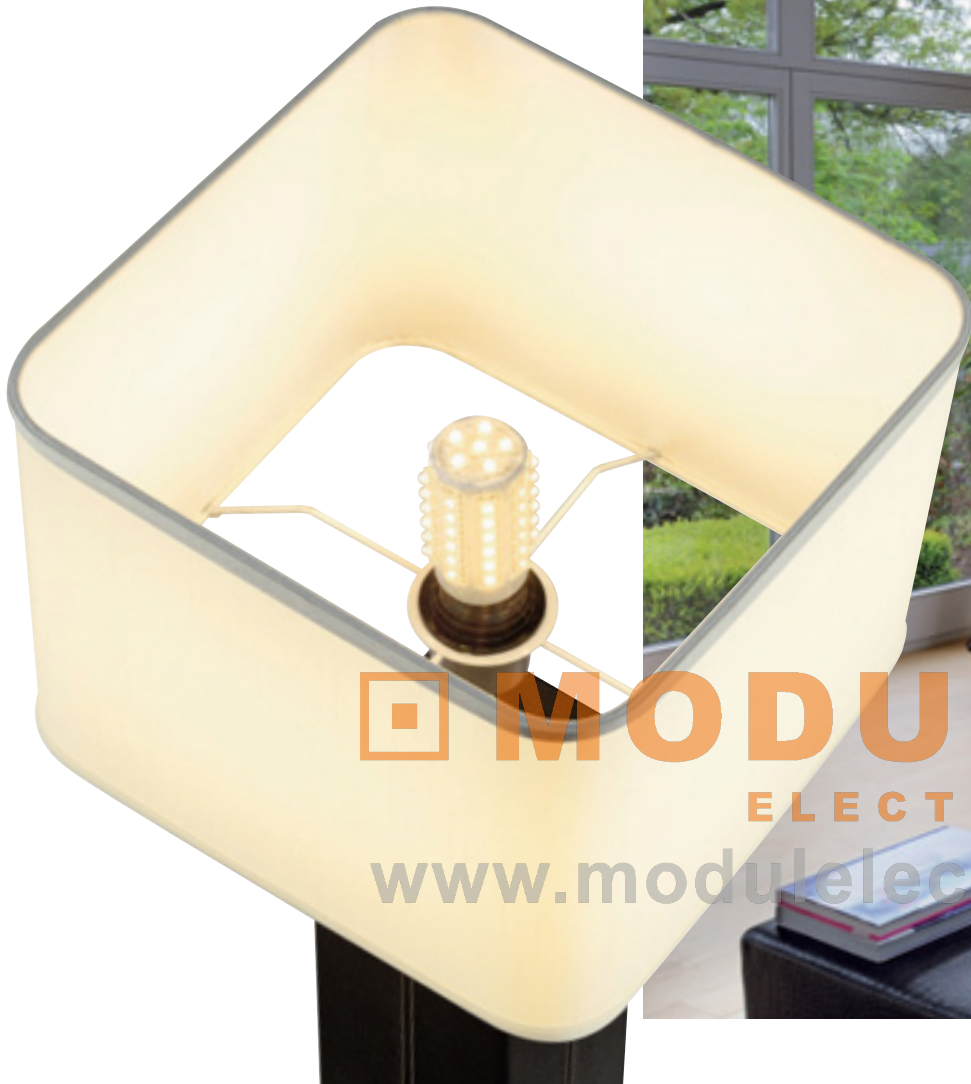

MODUL
ELECTRO
www.modulelectro.ru

LED SUPERFLUX 8W

230~ 54 pce.



Socket/Lamp:
E27/SuperfluxLED
8W total

Dimensions:
Ø/L: 5.1/11.8 cm

Versions:

8W	LED white	760lm	EEK=A	550871
8W	LED warm white	580lm	EEK=A	550872

LED SUPERFLUX 5W

230~ 35 pce.



Socket/Lamp:
E27/SuperfluxLED
5W total

Dimensions:
Ø/L: 4.2/11.2 cm

Versions:

5W	LED white	420lm	EEK=A	550861
5W	LED warm white	350lm	EEK=A	550862



LED GX53

230~



Socket/Lamp:
GX53/LED
1.2W total

Dimensions:
Ø/H: 7.5/2.5 cm

Versions:

1.2W	LED white	70lm	550301
1.2W	LED warm white	53lm	550302
1.2W	LED blue		550307

POWERLED GX53

230~



Socket/Lamp:
GX53/PowerLED
3x 1W

Dimensions:
Ø/H: 7.5/4.1 cm

Versions:

chrome			550101
3W	LED white	107lm	550102
3W	LED warm white	81lm	550107
3W	LED blue		550107

MODULO ELECTRO

www.modulelectro.ru

LED CABLINE

12~



Socket/Lamp:
SV8.5-8/LED
0.52W total

Dimensions:
L: 4.2 cm

Versions:

0.52W	LED white	9lm	550421
0.25W	LED warm white	14lm	550422

LED GOOSENECK with M10x1 thread 12V

12~



Lamp:
PowerLED
1W

Material:
Aluminium

Dimensions:
Head-Ø: 3.2 cm
Flexarm-L: 20 cm

Accessories/Included parts:
Driver (incl.)

Note:
For adaptation on LV-track
adapter.
M10x1 thread.

Versions:

1W	LED white ▼	922062
----	-------------	--------

MICROLYNX 6W

230~



Socket/Lamp:
GX53/energy saver lamp
6W

Dimensions:
Ø/H: 7.5/2.1 cm

Accessories/Included parts:
Electronic ballast (incl.)

Note:
Direct current operation possible!

Versions:

6W	3000K	220lm	EEK=B	508421
6W	4000K	220lm	EEK=B	508422

GX53 9W

230~

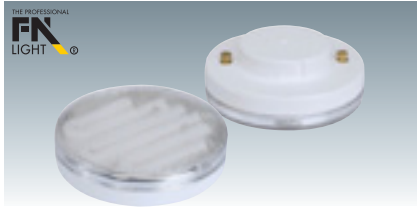

Socket/Lamp:
GX53/energy saver lamp
9W

Dimensions:
Ø/H: 7.5/2.7 cm

Accessories/Included parts:
Electronic ballast (incl.)

Note:
Direct current operation **not** possible!

Versions:

9W	2700K	260lm		508860
9W	4200K	260lm		508861

SHOPLIGHT GX53 111mm

230~



Socket/Lamp:
GX53/energy saver lamp
11W

Dimensions:
Ø/H: 11.1/5.5 cm

Accessories/Included parts:
Electronic ballast (incl.)

Note:
Reflector lamp

Versions:

11W	3000K	400cd	Ra80	508550
11W	4000K	400cd	Ra80	508551

ENERGY SAVER LAMP GU10 7W, 9W, 11W

230~



Socket/Lamp:
GU10/energy saver lamp
7-9-11W

Dimensions:
Ø/L: 5/7.6 cm

Accessories/Included parts:
Electronic ballast (incl.)

Note:
Because of the housing dimensions of this lamp it cannot be used in all GU10 lamps. Information can be obtained from our sales team.

Versions:

7W	2700K	120lm		508900
7W	4000K	120lm		508901
9W	2700K	200lm		508910
9W	4000K	200lm		508911
11W	2700K	220lm		508920
11W	4000K	220lm		508921

ENERGY SAVER LAMP GU10 7W

230~



Socket/Lamp:
GU10/energy saver lamp
7W

Dimensions:
Ø/L: 5/6 cm

Accessories/Included parts:
Electronic ballast (incl.)

Note:
Because of the housing dimensions of this lamp it cannot be used in all GU10 lamps. Information can be obtained from our sales team.

Versions:

7W	2700K	120lm		508850
7W	4200K	120lm		508851

SHOPLIGHT ES111 11W

230~



Socket/Lamp:
GU10/ES111 energy saver lamp
11W

Dimensions:
Ø/L: 11.1/8.3 cm

Accessories/Included parts:
Electronic ballast (incl.)

Note:
Reflector lamp

Versions:

11W	3000K	400cd	Ra80	508560
11W	4000K	400cd	Ra80	508561

MINILYNX E14 9W, 11W

230~  



Socket/Lamp:
E14/energy saver lamp
9/11W

Dimensions:
9W-Ø/L: 4.8/9.2 cm
11W-Ø/L: 4.8/9.6 cm

Version:					
9W	2700K	450lm	EEK=A	508620	
9W	4000K	450lm	EEK=A	508621	
11W	2700K	575lm	EEK=A	508630	
11W	4000K	575lm	EEK=A	508631	

MINILYNX E27 9W, 11W, 15W, 20W, 23W

230~  



Socket/Lamp:
E27/energy saver lamp
9/11/15/20/23W

Dimensions:
9W Ø/L: 4.8/9.2 cm
11W Ø/L: 4.8/9.6 cm
15W Ø/L: 4.8/11.6 cm
20W Ø/L: 4.8/13.6 cm
23W Ø/L: 4.8/14.8 cm

Version:					
9W	2700K	450lm	EEK=A	508720	
9W	4000K	450lm	EEK=A	508721	
11W	2700K	575lm	EEK=A	508730	
11W	4000K	575lm	EEK=A	508731	
15W	2700K	850lm	EEK=A	508740	
15W	4000K	850lm	EEK=A	508741	
20W	2700K	1200lm	EEK=A	508760	
20W	4000K	1200lm	EEK=A	508761	
23W	2700K	1350lm	EEK=A	508770	
23W	4000K	1350lm	EEK=A	508771	

ELD E27 11W, 15W

230~  



Socket/Lamp:
E27/energy saver lamp
ELD 2-fold
11W/15W

Dimensions:
11W Ø/L: 4.4/13.4 cm
15W Ø/L: 4.5/17 cm

Version:					
11W	2700K	600lm	Ra80-90	EEK=A	508211
15W	2700K	900lm	Ra80-90	EEK=A	508415
15W	4000K	900lm	Ra80-90	EEK=A	508515

MODULE ELECTRO
www.modulelectro.ru

E27 11W, 15W, 23W

230~  



Socket/Lamp:
E27/energy saver lamp
11W/15W/23W

Dimensions:
11W Ø/L: 3.5/10.5 cm
15W Ø/L: 4.3/11 cm
23W Ø/L: 5.2/12.1 cm

Version:					
11W	2700K	530lm	EEK=A	508950	
11W	4000K	530lm	EEK=A	508951	
15W	2700K	800lm	EEK=A	508960	
15W	4000K	800lm	EEK=A	508961	
23W	2700K	1350lm	EEK=A	508970	
23W	4000K	1350lm	EEK=A	508971	

ELT E27 21W, 24W

230~  



Socket/Lamp:
E27/energy saver lamp
ELT 3-fold
21W/24W

Dimensions:
21W Ø/L: 4.5/14.5 cm
24W Ø/L: 5.2/17.3 cm

Version:					
21W	2700K	1230lm	EEK=A	508416	
24W	2700K	1500lm	EEK=A	508417	

ENERGY SAVER LAMP E14 7W, 11W

230~



Socket/Lamp:
E14/energy saver lamp
7W/11W

Dimensions:
7W Ø/L: 3.6/11 cm
11W Ø/L: 3.8/12 cm

Version:			
7W	2700K	285lm	508800
7W	4200K	285lm	508801
11W	2700K	530lm	508810
11W	4200K	530lm	508811

ENERGY SAVER LAMP E27 15W, 20W

230~



Socket/Lamp:
E27/energy saver lamp
15W/20W

Dimensions:
15W Ø/L: 6/12.8 cm
20W Ø/L: 6.6/14.8 cm

Version:			
15W	2700K	800lm	EEK=A 508820
15W	4200K	800lm	EEK=A 508821
20W	2700K	1150lm	EEK=A 508830
20W	4200K	1150lm	EEK=A 508831

ENERGY SAVER LAMP PAR38 E27 20W

230~



Socket/Lamp:
E27/reflector energy saver lamp
20W

Dimensions:
Ø/L: 12.2/13.6 cm

Versions:			
20W	2700K	10000cd	Ra80-90 519620

ENERGY SAVER LAMP G9 7W, 9W

230~

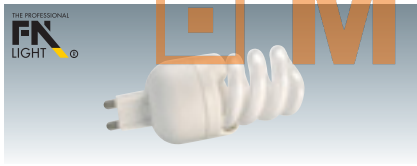

Socket/Lamp:
G9/energy saver lamp
7/9W

Dimensions:
7W Ø/L: 3.3/8 cm
9W Ø/L: 8.5 cm

Version:			
7W	2700K	285lm	EEK=A 508930
7W	4000K	285lm	EEK=A 508931
9W	2700K	405lm	EEK=A 508940
9W	4000K	405lm	EEK=A 508941

www.modulelectro.ru



TC-DE G24q-1 13W



Socket/Lamp:
G24q-1/energy saver lamp
TC-DE 4-pin
13W

Versions:					
13W	3000K	900lm	EEK=A	508212	
13W	4000K	900lm	EEK=A	508312	

Dimensions:
Ø/L: 4.1/12.9 cm

TC-DE G24q-2 18W

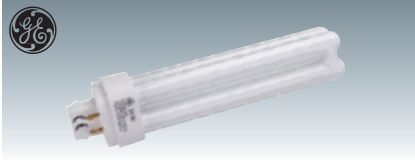

Socket/Lamp:
G24q-2/energy saver lamp
TC-DE 4-pin
18W

Versions:					
18W	3000K	1200lm	EEK=B	508220	
18W	4000K	1200lm	EEK=B	508320	

Dimensions:
Ø/L: 4.1/14.6 cm

TC-DE G24q-3 26W

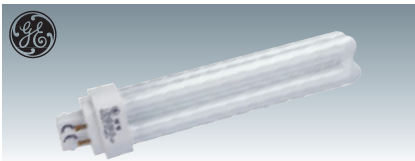

Socket/Lamp:
G24q-3/energy saver lamp
TC-DE 4-pin
26W

Versions:					
26W	3000K	1710lm	EEK=B	508222	
26W	4000K	1710lm	EEK=B	508322	

Dimensions:
Ø/L: 4.1/16.2 cm

TC-S G23 9W, 11W



Socket/Lamp:
G23/energy saver lamp
TC-S 2-pin
9W/11W

Version:					
9W	2700K	600lm	EEK=A	508209	
9W	4000K	600lm	EEK=A	508309	
11W	2700K	900lm	EEK=A	508310	
11W	4000K	900lm	EEK=A	508311	

Dimensions:
9W Ø/L: 3.2/16.5 cm
11W Ø/L: 3.2/23.5 cm

www.modulelectro.ru

TC-D G24d-1 13W



Socket/Lamp:
G24d-1/energy saver lamp
TC-D 2-pin
13W

Versions:					
13W	2700K	900lm	EEK=A	508213	
13W	4000K	900lm	EEK=A	508313	

Dimensions:
Ø/L: 4.1/13.3 cm

TC-D G24d-2 18W

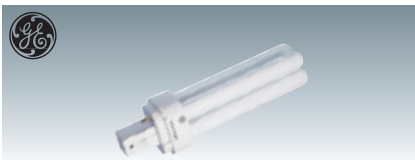

Socket/Lamp:
G24d-2/energy saver lamp
TC-D 2-pin
18W

Versions:					
18W	2700K	1200lm	EEK=B	508218	
18W	4000K	1200lm	EEK=B	508318	

Dimensions:
Ø/L: 4.1/15.1 cm

TC-D G24d-3 26W



Socket/Lamp:
G24d-3/energy saver lamp
TC-D 2-pin
26W

Versions:					
26W	2700K	1710lm	EEK=B	508226	
26W	4000K	1710lm	EEK=B	508326	

Dimensions:
Ø/L: 4.1/17 cm

TC-L 2G11 18W, 24W, 36W, 55W

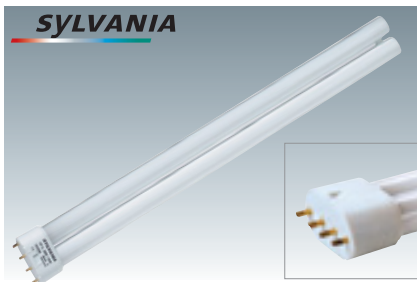

Socket/Lamp:
2G11/TC-L 2G11, 4-pin
18/24/36/55W

Dimensions:
18W-L/W/H: 21.2/4.3/2.4 cm
24W-L/W/H: 32/4.3/2.4 cm
36W-L/W/H: 41.5/4.3/2.4 cm
55W-L/W/H: 53.3/4.3/2.4 cm

Versions:					
18W	2700K	1200lm	EEK=A	508460	
18W	4000K	1200lm	EEK=A	508461	
24W	2700K	1800lm	EEK=A	508440	
24W	4000K	1800lm	EEK=A	508441	
36W	2700K	2900lm	EEK=A	590144	
36W	4000K	2900lm	EEK=A	590145	
55W	2700K	4800lm	EEK=A	508450	
55W	4000K	4800lm	EEK=A	508451	



T5 RING TUBES 22W, 40W



Socket/Lamp:
2GX13/energy saver lamp
22W/40W

Dimensions:
22W Ø: 22.5 cm
40W Ø: 30 cm

Packing unit:
1 piece

Versions:					
22W	2700K	1800lm	EEK=B	548220	
22W	4000K	1800lm	EEK=B	548221	
40W	2700K	3200lm	EEK=B	548240	
40W	4000K	3200lm	EEK=B	548241	

T8 RING TUBES 32W, 40W



Socket/Lamp:
G10q/energy saver lamp
32W/40W

Dimensions:
32W Ø: 30.5 cm
40W Ø: 40.6 cm

Packing unit:
1 piece

Versions:					
32W	3000K	2000lm	EEK=B	548230	
32W	4000K	1700lm	EEK=B	548231	
40W	3000K	2800lm	EEK=B	548210	
40W	4000K	2800lm	EEK=B	548211	

Please note:

All following T5 and T8 lamps (except ring tubes) are either available in quoted packing units or with surcharge per 3pce packaging as follows;

T5:	8W	13W	14W	24W	980010
T5:	21W	28W	39W	54W	980011
T5:	35W				980012
T8:	18W				980013
T8:	36W				980014

T5 8W, 13W, 14W, 21W, 24W, 28W, 35W, 39W, 54W



SYLVANIA

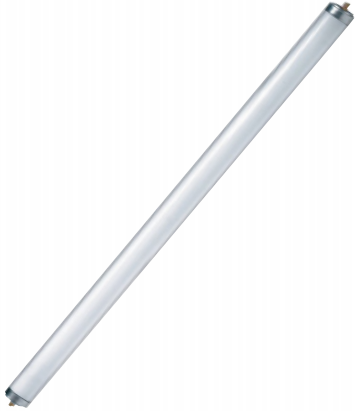

Socket/Lamp:
G5/energy saver lamp
8W/13W/14W/21W/24W
28W/35W/39W/54W

Dimensions:
8W Ø/L: 1.6/28.8 cm
13W Ø/L: 1.6/53 cm
14W Ø/L: 1.6/54.9 cm
21W Ø/L: 1.6/85 cm
24W Ø/L: 1.6/55 cm
28W Ø/L: 1.6/115 cm
35W Ø/L: 1.6/145 cm
39W Ø/L: 1.6/85 cm
54W Ø/L: 1.6/115 cm

Packing units:
8W-14W: 25 pieces
21W-54W: 10 pieces

Note:
3pce packaging with surcharge is possible see info box above.

Versions:			
8W	2700K	400lm	591293
8W	4000K	400lm	591294
13W	3000K	880lm	591295
13W	4000K	880lm	591296
14W	3000K	1350lm	548014
14W	4000K	1350lm	548114
21W	3000K	2100lm	548021
21W	4000K	2100lm	548121
24W	3000K	2000lm	548024
24W	4000K	2000lm	548124
28W	3000K	2900lm	548028
28W	4000K	2900lm	548128
35W	3000K	3650lm	548035
35W	4000K	3650lm	548135
39W	3000K	3500lm	548039
39W	4000K	3500lm	548139
54W	3000K	5000lm	548054
54W	4000K	5000lm	548154

T5 colour 21W, 35W

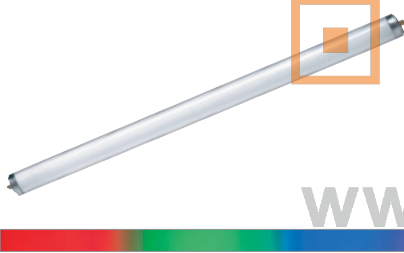

Socket/Lamp:
G5/energy saver lamp
21W/35W

Dimensions:
21W Ø/L: 1.6/85 cm
35W Ø/L: 1.6/145 cm

Packing unit:
25 pieces

Note:
3pce packaging with surcharge is possible see info box above.

Versions:			
21W	blue		548167
35W	green		548175
35W	red		548176
35W	blue		548177

MODULO ELECTRO
www.modulelectro.ru

T8 18W



SYLVANIA



Socket/Lamp:
G13/energy saver lamp
18W

Dimensions:
Ø/L: 2.6/59 cm

Packing unit:
25 pieces

Note:
3pce packaging with surcharge is possible see info box above.

Versions:			
18W	white	1350lm	548201
18W	warm white	1350lm	548202

T8 colour 36W



SYLVANIA



Socket/Lamp:
G13/energy saver lamp
36W

Dimensions:
Ø/L: 2.6/120 cm

Packing unit:
25 pieces

Note:
3pce packaging with surcharge is possible see info box above.

Versions:			
36W	green	3040lm	548195
36W	red	1250lm	548196
36W	blue	700lm	548197

1-PHASE track accessories	228-229	ARGON for Linux Light® silvergrey ..	264	BOWTOW	123	DASAR T5-14	600
A		ARLINA G9	123	BOWTOW GLASS	123	DASAR T5-21	600
ACCANTO	009	ARLINA T5	121	BRICK	573	DASAR UP	595
ACCESSORIES indoor	654, 655	ARTE 300	293, 647	BRICK 24	572	DAVES 111	081
ACCESSORIES outdoor	652, 653	ASTINA	166	BRICK MESH	571	DAVES 111 pendulum for Easytec®	
ACLED 1	357	ASTINA UP-DOWN	166	BRICK MESH LED	572	II silvergrey	253
ACLED 2	357	ASTO I	094	BULAN	530	DAVES UNI	020
ACLED 3	357	ASTO II	094	BULBS discharge bulbs	662-666	DAVES WALL	152
ACRYLBOX I ES111	212	ASTO III	094	BULBS energysaver	675-679	D-BALL	523
ACRYLBOX I QRB111	212	ASTO IV	094	BULBS fluorescent tubes	679, 680	DECREDO	008
ACRYLBOX II ES111	212	AUSTRATURN	417	BULBS LED	668-674	DEKLED	424
ACRYLBOX II QRB111	212	B		BULBS total	656-680	Delf C 1000	330, 609
ADEGAN	461	BAGUS	415	BULFLAT CL	524	Delf C 1000 LED RGB	332, 610
ADHESIVE TAPE	285, 624	BANGIS	101	BULFLAT UP-DOWN	524	Delf C 500	330, 609
ADJUST GU10	590	BARRO	080	BULLSEYE G9	532	Delf C 500 LED RGB	332, 610
ADJUST HQI 70W	598	BARRO flush mount	162	BULLSEYE GX53	532	DELLED 15	540
ADJUST MR16	590	BARRO for Easytec® II silvergrey ..	249	C		DELSIN LED	533
ADJUST QUADRO GU10	590	BARRO GLAS pendulum	080	CABLINE	287	DELWA BLUE LED	544
ADJUST ROUND QRB	596	BARRO pendulum for Easytec® II		CAI ceiling spot	091	DELWA LED	544
ADJUST SQUARE QRB	596	silvergrey	253	CAI PENDULUM	081	DENA I	130
AENEAS WALL	103	BARRO UP-DOWN	162	CALMA	129	DENA II	130
AERO 230 for 3phase	209	BEAM	541	CALMA CEILING	096	DETT	519
AERO GU 10 for 1phase	223	BEAM HQI	541	CALU	412, 566	DEVIN DOUBLE	128
AERO Par 30 for 1phase	227	BEDSIDE	335	CANOPY 54mm	076	DEVIN PL SINGLE	128
AERO Par 30 for 3phase	208	BELPA II lamp head	495	CDM-R/PAR30 module	411	DEWI Desk	016
AIDAN LED	149	BELPA WALL II	495	C-HOOK	305	DEWI Floor	016
AIDAN LED UP-DOWN	149	BERET G12	438	CHROMBO	142	DEWI for Linux Light® chrome	259
AITES 16	146, 521	BERET GU6,5	438	CMH down light	434	DEWI pendulum for Easytec® II	
AITES 20	146, 521	BIBA BRACKET ES111	091	CMH Spot GU6,5 for 3phase	193	silvergrey	254
AIXLIGHT® Pendant System		BIBA BRACKET for 3phase	209	COLOUR FOIL	305	DEWI pendulum for Linux Light®	
chrome	055, 057	BIBA BRACKET for Easytec® II		COMET wire lamp	295	silvergrey	270
AIXLIGHT® OFFICE	039	chrome	233	COMMO	078	DICHIRO CUBE	349
AIXLIGHT® PRO 50 frame	408	BIBA for Easytec® II silvergrey ..	254	CONE	517	DICHIRO TUBE	349
AIXLIGHT® PRO 50 frameless	408	BIBA I	078	CONTROLLERS	638-642	DIFEST	323
AIXLIGHT® PRO 50 modules	409	BIBA II	078	CONVERTER for LED	637	DIGO	443
AIXLIGHT® PRO frame	402	BIBA III	078	COPPA	183	DINA 6	040
AIXLIGHT® PRO frameless	401	BIBA PENDULUM for Easytec® II		CORDA	010	DINA Z for Easytec® II silvergrey	253
AIXLIGHT® PRO modules	405-406	chrome	237	CRESA	011	DIO	162
AIXLIGHT® PRO T5 frame	402	BIBA PLATE	099	CREST 1	184	DIO FLEX PLATE	312
AIXLIGHT® PRO T5 frameless	400	BICOLO	350	CREST 2	184	DIO FLEX PLUG	312
ALAIN	422	BIG BLOX pendulum	074	CREST 3	184	DIRALED	336
ALDA	570	BIG DICE ES111	546	CRYSTAL	353	DISC	415
ALDOS	417	BIG DICE G12	546	CRYSTAL II	353	DISPLAY GX53	318
ALLED	357	BIG DICE QRB	546	CRYSTAL III	353	DISPLAY LAMP GU10	317
ALPA CONE 100	498	BIG LIGHT EYE	063	CRYSTAL IV	353	DISPLAY LAMP MR16	317
ALPA CONE 75	498	BIG NAILS 50	505	CRYSTAL LED	354	DIVIS G12	439
ALPA II	496	BIG NAILS 80	505	CRYSTAL LED II	354	DIVIS G12 deep	439
ALPA MUSHROOM	499	BIG NAILS WALL	505	CRYSTAL LED III	354	DIVIS GU6,5	439
ALPA WALL II	496	BIG PAN	433	CRYSTAL V	353	DIVIS GU6,5 deep	439
ALTRA DICE	172	BIG SUN ceiling	097	CRYSTAL VI	353	DOME LED ceiling	091
ALTRA DICE I	172	BIG SUN pendulum	070	CRYSTAL VII	354	DOME LED Display	321
ALTRA DICE II	172	BIG SUNA ceiling	099	CRYSTAL VIII	354	DOME LED down light	431
ALTRA DICE WALL	172	BIG SUNA for Wave	290	C-TRACK system accessories		DOME LED pendulum	082
ANABA for Easytec® II chrome	235	BIG SUNA SINGLE	075		278-281	DOME LED spot for 3phase	187
ANABA for Easytec® II silvergrey ..	248	BIG SUNA TABLE	017	CUBIX I	020, 560	DOME LED wall	150
ANABA for Linux Light® silvergrey ..	268	BIG SUNA WALL	167	CUBIX II	020, 560	DORU	412, 567
ANDREAS	143	BIG THEO BEAM	537	CYCLE 22	107	DOUBLE ACRYLIC BOX ES111	161
ANDREAS CURVE	143	BIG THEO CEILING	175	CYGNIS	019	DOUBLE ACRYLIC BOX GU10	
ANGENII II	132	BIG THEO FLOOR	537	CYLOVA	183	160
ANILA for Easytec® II chrome	235	BIG THEO SINGLE	175	D		DOUBLE ACRYLIC BOX MR16	160
ANILA for Easytec® II silvergrey ..	247	BIG THEO SINGLE OUT	537	DABO for C-Track®	276	DOUBLE ACRYLIC BOX QRB111	160
ANILA for Linux Light® chrome	261	BIG THEO UP-DOWN	175	DACU G9	522	161
ANILA for Linux Light® silvergrey ..	268	BIG THEO UP-DOWN OUT	537	DACU LED	147, 522	DOWNUNDER 18	573
ANOKI for Easytec® II chrome	233	BIG THEO WALL BRITESPOT	537	DACU UP-DOWN	522	DOWNUNDERE 14	570
ANOKI for Easytec® II silvergrey ..	243	BIGLA for Linux Light® silvergrey ..	272	DANAX	183	DOWNUNDER G9	570
AN-TIC E14	526	BIGLA PENDULUM	076	DARIUS	185	DOWNUNDER OUT TCD	570
AN-TIC ES111	526	BIMA cupboard flush mount	319	DARK ROX	469	DOWNUNDER O5	368
APOLLO track system	288, 289	BIMA Display	319	DASAR 115	591	DOWNUNDER O5 LED	368
AQUADISC	582	BIMA I for 1phase	223	DASAR 115 ADJUST GU10	592	DOWNUNDER I	367
AQUADOWN MICRO	579	BIMA I for 3phase	211	DASAR 115 ADJUST MR16	591	DOWNUNDER II	367
ARCOLOS CEILING	465	BIMA I for Easytec® II chrome	235	DASAR 115 LED	594	DOWNUNDER III	367
ARCOLOS UP BEAM ES111	464	BIMA I for Easytec® II silvergrey ..	249	DASAR 118	592	DOWNUNDER LED 14	370, 574
ARCOLOS UP BEAM LED	464	BIMA II for 1phase	223	DASAR 215 DRIVE	595	DOWNUNDER LED 15	574
ARGON for Easytec® II chrome	236	BIMA II for 3phase	211	DASAR 215 ES111	596	DOWNUNDER LED 27	370, 574
ARGON for Easytec® II silvergrey ..	249	BIMA II for Easytec® II silvergrey ..	249	DASAR 215 UNI	597	DOWNUNDER MID	372
ARGON for Linux Light® chrome	261	BLOX	099	DASAR 260 HIT-DE	599	DOWNUNDER PL36	372
		BLOX for 1phase	223	DASAR 260 HIT-T	598	DRAGAN	531
		BLOX for Easytec® II chrome	236	DASAR 260 QRB111	596	DROP 100	524
		BLOX for Easytec® II silvergrey ..	247	DASAR 260 UNI	597	DROP 50	524
		BLOX for Linux Light® silvergrey ..	272	DASAR GX53	594	DRUM	088
		BLOX WALL	131	DASAR LED-T ground profile	601	DUA-T pendulum	038
		BOOKLED	324	DASAR SQUARE GU10	592	DUA-T wall	038, 118
				DASAR SQUARE MR16	592	DUO pendulum	069

E			
E27 flush mount down light.....	096	GLAX53.....	100
EASY LIM.....	639	GLENOS LED.....	364
EASY LIM PRO RF.....	639, 640	GLENOS LED XL.....	364
EASYLITE E27.....	489	GLIDE MR16.....	341
EASYLITE ES111.....	487	GLOO 200.....	527
EASYLITE G12.....	488	GLU-TRAX system.....	282, 285
EASYLITE GU10.....	484	GOOSE spot for C-Track®.....	276
EASYLITE MR16.....	484	GRID.....	347
EASYLITE QRB111.....	486	GRID LAMP QRB/TCL.....	433
EASYTEC® II CHROME accessory.....	240	GU/GZ 10 TURNO.....	419
EASYTEC® II SILVER accessory.....	256, 257	GU10 SP.....	419
EDGE.....	137	GX53 cupboard flush mount.....	318
ELSU.....	064	GX53 flex.....	318
ENERGY PACK.....	653	GX53 for 1 phase.....	226
ENERGYSAVER SET.....	445	GX53 for Easytec® II chrome.....	237
ENNA.....	162	GX53 for Easytec® II silvergrey.....	252
ENOLA.....	083	GX53 socket.....	422
ESSENS.....	446, 447	H	
ESSENS HQI 150.....	450	HALF BALL LIGHT EYE.....	063
ESSENS HQI 70.....	450	HALF PIPE.....	145
EURO SPOT E27 ELT for 3phase.....	190	HALOGEN-EARTH SPIKE.....	562
EURO SPOT ES111 for 3phase.....	190	HANG UP.....	030
EURO SPOT G12 for 3phase.....	188	HARI.....	144
EURO SPOT GU6,5 CDM for 3phase.....	189	HIBIT.....	314
EURO SPOT QRB111 for 3phase.....	190	HORN ADJUST G12.....	438
EURO SPOT SDW-TG for 3phase.....	189	HORN ES111.....	441
EUTRAC 3phase track accessories.....	214-217	HORN GU10.....	442
EVO HQI.....	450	HORN LED.....	431
EYEBALL.....	418	HORN MR16.....	442
EYEDOWN.....	431, 566	HORN QRB.....	441
F		HQI BALLASTS.....	646
FGL OUTDOOR.....	413, 566	HQI-TS DOWN LIGHT 150W.....	453
FIBER SET LED.....	605	HQI-TS DOWN LIGHT 70W.....	453
FILI.....	315	HQI-TS FLOOD LIGHT 150W.....	196
FLACBEAM.....	547	HQI-TS FLOOD LIGHT 70W.....	196
FLAT 121.....	111	HURIT SINGLE.....	093
FLAT 221.....	111	HURIT TWIN VERT.....	093
FLAT FRAME Basic.....	359	I	
FLAT FRAME Curve.....	359	ICICLED 1, LED.....	346
FLAT FRAME Slot.....	359	ICICLED 2, LED.....	346
FLAT MR16 OVAL.....	415	ICICLED 3, LED.....	346
FOCU-LED.....	425	IGU pendulum.....	058
FOCU-LED EYEBALL.....	426	IGU WALL UP-DOWN.....	136
FOK LED WALL.....	358	I-LINE FLOOR.....	025
FRAME.....	360	I-LINE pendulum.....	042
FRAME BASIC GU10.....	361	I-LINE pendulum LED.....	043
FRAME BASIC JC.....	361	I-LINE wall.....	119
FRAME BASIC LED.....	362	INDA.....	095
FRAME BASIC MR16.....	361	INDI REC 1F.....	375
FRAME CURVE.....	360	INDI REC 1S.....	375
FRAME CURVE LED.....	362	INDI REC 2S.....	375
FRAME DISTA GU10.....	361	ISTU.....	065
FRAME DISTA MR16.....	361	IVED Display.....	311
FRAME RGB LED.....	363	IVED Gooseneck.....	311
FURNITURE 513.....	327	IVED II.....	149
FURNITURE 65.....	328	IVED LED SPOT.....	311
FURNITURE LED ACRYLIC.....	428	IVES for Easytec® II silvergrey.....	250
FURNITURE LED ROUND.....	428	IVES for Linux Light® chrome.....	261
FURNITURE type 3.....	329	IVES for Linux Light® silvergrey.....	267
G		IVES I ES111.....	152
G 12 modules.....	411	K	
GALEN profile.....	559	KALU 1.....	092
GALEN RGB.....	558	KALU 1 CDM-R Britespot.....	092
GAPLED.....	627	KALU 2.....	092
GILA LED.....	336	KALU 3.....	092
GIMBEL down light G12.....	421	KALU FLOOR 1.....	023
GIMBEL down light Gu6,5.....	421	KALU FLOOR 2.....	023
GIMBLE OUT 90.....	583	KALU FLOOR CDM-R Britespot.....	023
GIMBLE ROUND.....	421	KALU RECESSED 1.....	343
GLADOS.....	341	KALU RECESSED 2.....	343
GLAS TUBE E27.....	344	KALU RECESSED 3.....	343
GLASS LENS OVAL.....	530	KALUMO.....	148
GLASS LENS ROUND.....	530	KANO for Easytec® II silvergrey.....	248
GLASSA E27.....	184	KARDA I MOD Britespot.....	397
GLASSA TCD.....	184	KARDAFRAME 4, GU10.....	048
		KARDAFRAME 4, MR16.....	048
		KARDAFRAME 4, QRB111.....	052
		KARDAFRAME DUO ES111.....	051
		KARDAFRAME II CDM-R Britespot.....	050
		KARDAFRAME Long ES111.....	051
		KARDAFRAME SQUARE ES111.....	050
		KARDAFRAME WALL ES111.....	155
		Britespot.....	155
		KARDAFRAME WALL MR16.....	155
		KARDAFRAME WALL QRB 111.....	155
		KARDAMOD SURFACE DOUBLE ES111.....	159
		KARDAMOD SURFACE DOUBLE ES111 Britespot.....	159
		KARDAMOD SURFACE DOUBLE QRB111.....	159
		KARDAMOD SURFACE SINGLE ES111.....	159
		KARDAMOD SURFACE SINGLE ES111 Britespot.....	159
		KARDAMOD SURFACE SINGLE QRB111.....	159
		KARDANIC-SPOT for C-Track®.....	276
		KARDATRACK for 3phase.....	213
		KASPO ES111 for 1phase.....	224
		KASPO for 1phase.....	224
		KERAFLEX.....	307
		KERAS ELT.....	529
		KETO RGB.....	558
		KETO ROUND RGB.....	558
		KOKO I.....	131
		KOKO II.....	131
		KONI.....	413, 567
		KOTAK 18 POWER-LED.....	455
		KOTAK 2x 26W.....	448
		KOTAK wall.....	373
		KUNO.....	036
		L	
		LALU.....	518
		LALU ceiling.....	096
		LALU pendulum.....	071
		LALU WALL 1/2.....	134, 527
		LAMBAT.....	307
		LAMBAT SHORT.....	307
		LAMOO.....	105
		LAMOO MINI.....	105
		LASSON.....	010
		LED - wall profiles.....	621
		LED ALUMINIUM DOWN LIGHT.....	427
		LED DOWNUNDER MINI.....	368
		LED DRIVER.....	643
		LED FURNITURE 37.....	327
		LED FURNITURE 50.....	327
		LED GOOSENECK.....	674
		LED GOOSENECK for C-Track®.....	276
		LED KONKAV.....	425
		LED KONVEX.....	425
		LED OUTDOOR SPIKE SET.....	564
		LED PEN LIGHT PRO.....	606
		LED PICTURE LIGHT STRIP.....	308
		LED PLOT INSERT.....	578
		LED POL.....	516
		LED POWER UNITS.....	644, 645
		LED QUAD 1.....	339
		LED QUAD 2.....	339
		LED SLIM FLOORLIGHT.....	457
		LED SLIM LIGHT.....	457
		LED STARLIGHT.....	604
		LED STRIPS indoor.....	612-621
		LED STRIPS indoor RGB.....	622-624
		LED STRIPS outdoor.....	627-629
		LED STRIPS outdoor RGB.....	629-633
		LED TILE 10x 10.....	585
		LED TILE 20x 10.....	584
		LED TUBE LIGHT.....	626
		LED WALL WASHER.....	559
		LED WETSY.....	589
		LEDISC.....	345
		LEDPANEL 100.....	455
		LED-T PENDULUM.....	041
		LED-T WALL.....	124
		LEDTUI.....	329
		LEDUSE.....	391
		LELEX 1.....	390
		LIGHT EYE BALL wall.....	151
		LIGHT EYE FLOOR.....	023
		LIGHT EYE for Easytec® II chrome.....	233
		LIGHT EYE GLASS.....	062
		LIGHT EYE GLASS DESK.....	023
		LIGHT EYE GLASS for Easytec® II chrome.....	231
		LIGHT EYE GU10 for Easytec® II chrome.....	233
		LIGHT EYE GU10 for Easytec® II silvergrey.....	250
		LIGHT EYE I.....	091
		LIGHT EYE MR16 for Linux Light® chrome.....	261
		LIGHT EYE MR16 for Linux Light® silvergrey.....	264
		LIGHT EYE PENDULUM.....	061
		LIGHT EYE PENDULUM for 3phase.....	211
		LIGHT EYE PENDULUM for Easytec® II chrome.....	231
		LIGHT EYE SPOT for 3phase.....	211
		LIGHT EYE TUBE Britespot.....	436
		LIGHT EYE TUBE ES111.....	436
		LIGHT EYE TUBE QRB111.....	436
		LIGHT EYE X3.....	061
		LIGHT PIPE.....	515
		LIGHTPOINT.....	424
		LIGHTTUBE for Easytec® II chrome.....	237
		LIGHTTUBE for Easytec® II silvergrey.....	245
		LIGHTTUBE for Linux Light® silvergrey.....	267
		LIGHTTUBE for Wave.....	290
		LIKA 4.....	095
		LIKA for Easytec® II silvergrey.....	249
		LIKA for Linux Light® chrome.....	260
		LIKA for Linux Light® silvergrey.....	267
		LIM 2.....	557, 638
		LIMA.....	164
		LIMA for Easytec® II chrome.....	236
		LIMA for Easytec® II silvergrey.....	247
		LIMA UP-DOWN.....	164
		LINE armature.....	127
		LINUX LIGHT® CHROME accessories.....	261-263
		LINUX LIGHT® SILVERGREY accessories.....	273-275
		LIPSY.....	104
		LIPSY DOUBLE.....	068
		LIPSY PENDULUM.....	068
		L-LINE 120.....	117
		L-LINE 60.....	117
		LOBANG.....	433
		LONG GRILL.....	028
		LUNA 1 for 1phase.....	224
		LUNA 1 for 3phase.....	209
		LUX 49.....	551
		LUZO II.....	415
		M	
		MALANG CEILING.....	014
		MALANG floor lamp.....	014
		MALANG PENDULUM.....	073
		MALANG TABLE.....	014
		MANTA 105.....	647
		MANTA 200.....	647
		MANTA 300.....	647
		MEDO CEILING.....	103
		MEDO PENDULUM.....	065
		MELAN.....	104
		MERIDIAN.....	529
		MIANDA.....	529
		MIBO CURVE.....	307
		MIBO STRAIGHT.....	307
		MIBO WALL UP-DOWN.....	133
		MICRO FLAT.....	100, 532
		MIL 20.....	329
		MIL LED 3.....	329
		MINI BEAM.....	144
		MINI EYE LED OUT.....	574
		MINI FRAME LED.....	362
		MINI LED MODULE CHAIN.....	603
		MINI TRIBI.....	072
		MINI TRIBI DOUBLE.....	072

SKELETTO for Easytec® II silvergrey	245	TEC for 1phase.....	220	WIRE LAMPS	296
SKY PLOT.....	578	TEC MR16 for 3phase	204	WIRE SYSTEMS accessories.....	296
SLEEK GU6,5for Easytec® II silvergrey.....	244	TEC QRB111 for 3phase.....	202	WORK LIGHT FLOOR	026
SLEEK GU6,5 CDM for 1phase	219	TEC TC-DE for 3phase.....	203	WORK LIGHT pendulum.....	031
SLEEK GU6,5 for Easytec® II chrome	239	TELESCOPE stick with base	024	Y	
SLEEK GX10 for 1phase	219	TELESCOPE wire lamp.....	296	YANTI for Easytec® II silvergrey	248
SLEEK GX10 for 3phase.....	193	TENDA LED.....	545	YANTI for Linux Light® silvergrey..	268
SLEEK GX10 for Easytec® II chrome	239	THEO GU10 OUT	536	YOKI Britespot for Easytec® II chrome	234
SLEEK GX10 for Easytec® II silvergrey	244	THEO LED I LENS.....	542	YOKI Britespot for Easytec® II silvergrey.....	243
SLEEK MR16 for 1phase.....	219	THEO LED II LENS.....	542	YOKI for Easytec® II chrome.....	234
SLEEK MR16 for 3phase.....	193	THEO WALL.....	174	YOKI for Easytec® II silvergrey..	243
SLEEK MR16 for Easytec® II chrome	239	THEO WALL OUT.....	536	YOKI SPOT for 3phase	209
SLEEK MR16 for Easytec® II silvergrey	244	TIDUR.....	112	YUDI.....	349
SLIM MR16.....	414	TIGLA ROUND.....	096	Z	
S-MENT LED.....	320	TIGLA SQUARE.....	096	Z 211	129
S-MENT LED Display.....	320	TINTO CONE SHADE	078	ZEBLED ROUND.....	356
SOCKETS.....	655	TOBU for 1phase.....	223	ZEBLED SQUARE.....	356
SOLF.....	141	TONGA I.....	077	ZENIT.....	185
SOLF T5	141	TONGA I for Easytec® II silvergrey	254	ZERAN.....	183
SOPRANA	007	TONGA I for Linux Light® silvergrey	271		
SPACE for Linux Light® silvergrey	267	TONGA III for Linux Light® silvergrey	271		
SPACE for Wave.....	290	TONGA IV.....	077		
SPOT 79 GU10.....	095	TONGA IV for 1phase.....	226		
SPOT 79 MR16	095	TONGA IV for Easytec® II silvergrey	254		
SQUARE DICE.....	170	TONGA IV for Linux Light® chrome	259		
SQUARE DISI.....	171	TONGA IV for Linux Light® silvergrey	270		
SQUARE DOWNLIGHT.....	417	TRAIL-LIGHT	580		
SQUARE GU10.....	171	TRANSFORMERS conventional.....	647-649		
SQUARE TRANSFORMER.....	647	TRANSFORMERS electronic.....	650, 651		
SQUARE WALL.....	171	TRANSLUCENT SHELL.....	138		
STAIR NOSE PROFILE.....	616, 626	TRIA II MR16	381		
STAR for Linux Light® silvergrey ..	269	TRIBI.....	072		
STAR for Wave	292	TRISTAN PL.....	179		
STIX.....	339	TRISTAN T8.....	179		
STRATOS for Linux Light® silvergrey ..	269	TRITON LED.....	429		
STRESS RELIEF	076	TRITON LED RGB.....	429		
STRIPES.....	350	TROMP ES111 & T5.....	441		
SUN ceiling.....	097	TRON CANOPY.....	036		
SUN pendulum.....	070	TRUST 30.....	502		
SURA pendulum for Wire.....	294	TRUST 60.....	502		
SURA wall	167	TRUST LOUVER.....	502		
SURA wire lamp.....	294	TRUST WALL.....	502		
SWAN.....	417	TUBE CEILING.....	101		
SWIFTEC for Easytec® II silvergrey ..	248	TWINTUBE.....	040		
SWIFTEC PENDULUM for Easytec® II silvergrey	253	TWINTUBE for 1phase.....	226		
SXL 150W.....	554	TWINTUBE for 3phase	207		
SXL 400W.....	555	TWISTER.....	340		
SXL 70W.....	554	TYRO QUAD.....	085		
SXL ECO.....	552	U			
SYROS for Linux Light® silvergrey	269	UFO BEAM	542		
SYROS for Wave.....	292	V			
SYROS wire lamp	295	VANO.....	548		
T		VANO RGB.....	557		
T5 GRILL ES111 pendulum.....	44	VANO TC.....	549		
T5 GRILL UNI.....	108	VANO WING.....	550		
T5 Grill, 4x24W T5.....	046	VAP 100.....	463		
T5 Grill, 4x24W T5 and 3x QRB 111	044T	VAP 60.....	463		
T5-BAR 24W.....	364	VESUVIO	103		
T5-BAR 54W.....	364	W			
TANI.....	123	WAGLAS G9.....	100		
TC DOWNLIGHT.....	452	WAGLAS GX53.....	100		
TC INDI 255.....	180	WAKI for Easytec® II chrome...235			
TC LOUVRE 218	180	WAKI for Easytec® II silvergrey	247		
TC LOUVRE 336.....	180	WALLYX GU10	538		
TEC 2.....	157	WALLYX GX53.....	538		
TEC 4.....	157	WAVE STICK SYSTEM accessories.....	292-293		
TEC 6.....	157	WETSY.....	589		
TEC CDM-R for 3phase.....	204	WETSY POWER LED round.....	589		
TEC ES111 BRITESPOT for 3phase..	203	WETSY POWER LED square.....	589		
		WHEEL.....	067		
		WHEEL PC.....	066		
		WIELAND PLUG CONNECTOR	655		

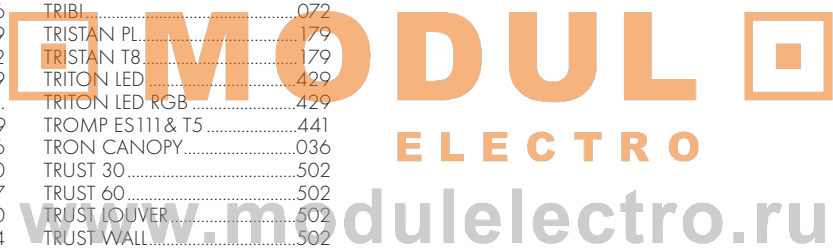

111001.....	413, 566	111592.....	344	112551.....	379	114611.....	391	115352.....	408
111002.....	413, 566	111601.....	341	112552.....	379	114612.....	391	115404.....	409
111007.....	413, 566	111611.....	341	112553.....	379	114621.....	391	115414.....	409
111008.....	413, 566	111670.....	388	112561.....	378	114622.....	391	115424.....	409
111011.....	412, 566	111671.....	388	112630.....	378	114641.....	357	116041.....	329
111018.....	412, 566	111680.....	388	112631.....	377	114642.....	357	116042.....	329
111019.....	412, 566	111681.....	388	112632.....	377	114701.....	415	116043.....	329
111051.....	416	111731.....	330, 608	112633.....	377	114717.....	350	116101.....	419
111052.....	416	111732.....	330, 608	112661.....	378	114720.....	350	116102.....	419
111059.....	416	111791.....	428	112711.....	362	114730.....	096	116103.....	419
111072.....	417	111792.....	428	112712.....	362	114740.....	096	116107.....	419
111108.....	329	111801.....	426	112717.....	362	114761.....	356	116111.....	419
111112.....	340	111802.....	426	112732.....	359	114762.....	356	116112.....	419
111121.....	413, 566	111811.....	425	112762.....	359	114771.....	356	116117.....	419
111122.....	413, 566	111812.....	425	112772.....	359	114772.....	356	116118.....	419
111127.....	413, 566	111821.....	428	112780.....	359	114781.....	356	116119.....	419
111128.....	413, 566	111822.....	428	112781.....	359	114782.....	356	116202.....	162
111131.....	168, 535	111831.....	345	112801.....	358	114791.....	356	116204.....	162
111132.....	169, 535	111837.....	345	112802.....	358	114792.....	356	116212.....	166
111171.....	416	111850.....	643	112810.....	364	114801.....	427	117006.....	411
111172.....	416	111851.....	429	112811.....	364	114802.....	427	117007.....	411
111173.....	416	111852.....	429	112812.....	364	114811.....	350	117008.....	411
111179.....	416	111853.....	429	112821.....	364	114812.....	350	117010.....	410
111181.....	415	111861.....	455	112822.....	364	114821.....	354	117020.....	410
111182.....	415	111871.....	390	112830.....	419	114822.....	354	117030.....	410
111183.....	415	111872.....	390	112831.....	419	114831.....	425	117104.....	159
111189.....	415	111881.....	327	112832.....	419	114832.....	425	117114.....	159
111191.....	415	111918.....	426	112833.....	419	114841.....	425	117124.....	159
111202.....	361	111919.....	426	112834.....	419	114842.....	425	117134.....	159
111222.....	361	111926.....	426	112837.....	419	114851.....	357	117144.....	159
111232.....	361	111929.....	426	112838.....	419	114852.....	357	117154.....	159
111242.....	361	111936.....	426	112839.....	419	114861.....	357	117201.....	160
111252.....	361	111939.....	426	112881.....	431	114862.....	357	117202.....	160
111261.....	362	111941.....	441	112882.....	431	114881.....	357	117211.....	161
111262.....	362	111961.....	431	112891.....	431	114882.....	357	117212.....	161
111263.....	363	111962.....	431	112892.....	431	114901.....	417	117221.....	160
111267.....	362	111982.....	431, 566	112901.....	442	114920.....	353	117222.....	160
111274.....	382	111992.....	431, 566	112911.....	442	114921.....	353	117231.....	161
111291.....	362	112041.....	418	112921.....	441	114922.....	353	117232.....	161
111292.....	362	112042.....	418	112931.....	441	114923.....	353	118011.....	424
111297.....	362	112043.....	418	112944.....	438	114924.....	353	118012.....	424
111308.....	414	112048.....	418	112961.....	434	114925.....	349	118013.....	424
111318.....	414	112061.....	417	112962.....	434	114926.....	353	131108.....	095
111328.....	414	112062.....	417	112964.....	434	114927.....	354	132010.....	095
111338.....	414	112063.....	417	112970.....	434	114928.....	349	132011.....	095
111348.....	414	112067.....	417	112977.....	434	114929.....	350	132014.....	095
111351.....	382	112068.....	417	112974.....	434	114930.....	341	132020.....	095
111352.....	382	112069.....	417	112975.....	434	114931.....	354	132021.....	095
111353.....	382	112090.....	416	112980.....	434	114941.....	389	132024.....	095
111354.....	382	112091.....	416	112981.....	434	114942.....	389	132810.....	152
111360.....	383	112092.....	416	112984.....	434	114951.....	391	132822.....	020
111361.....	383	112093.....	416	112985.....	434	114952.....	391	132832.....	020, 560
111362.....	383	112097.....	416	113001.....	436	114960.....	349	132842.....	020, 560
111363.....	383	112098.....	416	113002.....	436	114961.....	349	132862.....	023
111370.....	385	112099.....	416	113011.....	436	114962.....	349	132872.....	023
111371.....	385	112151.....	421	113012.....	436	114967.....	349	132902.....	024
111372.....	385	112152.....	421	113021.....	436	114971.....	148	132912.....	024
111373.....	385	112153.....	421	113022.....	436	114972.....	148	133428.....	081
111380.....	386	112157.....	421	113201.....	417	115004.....	405	133432.....	080
111381.....	386	112158.....	421	113202.....	417	115014.....	405	133441.....	077
111382.....	386	112159.....	421	113203.....	417	115024.....	405	133444.....	077
111383.....	386	112231.....	422	113207.....	417	115034.....	405	133452.....	078
111402.....	422	112232.....	422	113208.....	417	115044.....	406	133454.....	078
111422.....	413, 567	112234.....	422	113209.....	417	115054.....	406	133464.....	078
111432.....	412, 567	112241.....	424	113311.....	415	115064.....	406	133472.....	081
111441.....	381	112242.....	424	113317.....	015	115074.....	405	133481.....	061
111442.....	381	112251.....	329	113318.....	415	115094.....	406	133482.....	061
111447.....	381	112261.....	100	113319.....	415	115104.....	402	133502.....	080
111449.....	381	112301.....	576	113406.....	343	115114.....	402	133504.....	080
111450.....	388	112302.....	576	113416.....	343	115124.....	402	133511.....	070
111451.....	388	112321.....	577	113426.....	343	115134.....	402	133522.....	061
111462.....	417	112322.....	577	114501.....	346	115151.....	400	133532.....	062
111472.....	096	112332.....	577	114502.....	346	115152.....	400	133541.....	074
111482.....	168, 535	112420.....	171	114511.....	346	115153.....	400	133552.....	062
111492.....	169, 535	112444.....	375	114512.....	346	115154.....	401	133562.....	063
111502.....	341	112454.....	375	114521.....	346	115170.....	406	133572.....	063
111512.....	341	112464.....	375	114522.....	346	115174.....	406	133581.....	070
111522.....	168, 535	112474.....	375	114531.....	354	115175.....	406	133592.....	073
111532.....	415	112484.....	375	114532.....	354	115177.....	406	133600.....	073
111542.....	412, 566	112530.....	378	114541.....	354	115204.....	402	133641.....	061
111552.....	091	112531.....	377	114542.....	354	115250.....	400	133642.....	061
111554.....	091	112532.....	377	114561.....	148	115304.....	408	133651.....	061
111572.....	654	112533.....	377	114562.....	148	115314.....	408	133652.....	061
111574.....	654	112540.....	379	114601.....	391	115324.....	408	133721.....	068
111582.....	096	112550.....	380	114602.....	391	115351.....	408	133722.....	068

133723	104	138432	275	143774	219	146291	336	147443	094
133744	071	138522	274	143781	219	146292	336	147444	094
133754	096	138544	264	143784	219	146302	307	147455	129
134171	076	138800	292	143791	219	146312	317	147469	131
134172	076	138803	292	143794	219	146324	323	147479	131
134201	099	138804	293	144990	214	146332	317	147489	131
134210	099	138805	293	144991	214	146352	323	147509	132
134211	099	138806	293	144994	214	146354	323	147519	130
134221	097	138807	293	145100	214	146362	307	147529	130
134234	347	138808	293	145101	214	146372	316	147559	095
134242	091	138809	292	145102	214	146381	336	147562	123
134254	347	138812	293	145200	214	146382	336	147566	123
134261	099	138822	293	145201	214	146390	307	147581	156
134271	099	138832	290	145202	214	146392	307	147582	156
134281	100	138841	290	145300	214	146401	339	147591	156
134291	100	138842	292	145301	214	146402	339	147592	156
134301	097	138848	290	145302	214	146422	316	147606	092
136072	259	138871	290	145510	216	146432	316	147626	023
136132	261	138881	292	145511	216	146452	315	149031	151
136144	259	138882	292	145514	216	146462	314	149042	091
136174	261	139004	296	145520	216	146472	322	149052	105
136184	261	139006	296	145521	216	146479	322	149055	105
136192	262	139162	296	145524	216	146482	315	149142	157
136201	259	139230	295	145530	216	146492	319	149144	157
136202	263	143014	228	145531	216	146509	016	149146	157
136212	261	143021	228	145534	216	146511	311	149150	084
136222	262	143022	228	145560	217	146512	311	149180	103
136232	263	143031	229	145561	217	146521	311	149190	066
136240	263	143032	229	145564	217	146522	311	149200	067
136246	263	143041	229	145580	217	146552	311	149217	067
136250	263	143042	229	145581	217	146559	311	149222	040
136252	262	143051	229	145590	216	146562	311	149240	107
136260	263	143052	229	145591	216	146563	311	149241	107
136342	260	143061	229	145594	216	146564	311	149247	107
136352	261	143062	229	145600	216	146565	311	149249	107
136372	260	143071	229	145601	216	146572	308	149252	103
136375	259	143072	229	145604	216	146573	308	149262	065
136402	263	143081	229	145630	217	146582	308	149274	175
136412	263	143082	229	145631	217	146583	308	149284	175
136422	263	143091	229	145634	217	146592	318	149294	175
138041	267	143092	229	145640	217	146602	312	149304	085
138072	268	143101	229	145641	217	146612	312	149316	176
138090	272	143102	229	145644	217	146622	312	149326	176
138132	267	143111	229	145660	216	146632	312	149336	176
138141	271	143112	229	145661	216	146651	308	149352	103
138143	271	143131	228	145664	216	146652	308	149365	064
138144	270	143132	228	145670	217	146672	312	149375	065
138164	268	143141	228	145671	217	146682	312	149380	078
138174	268	143142	228	145674	217	146701	320	149381	083
138184	264	143301	223	145680	217	146702	320	149385	083
138192	273	143307	223	145681	217	146711	020	149392	072
138200	275	143317	227	145684	217	146712	320	149401	106
138201	270	143321	227	145690	217	146721	308	149402	106
138202	274	143327	227	145691	217	146722	308	149411	145
138210	272	143372	223	145694	217	146731	308	149412	145
138211	266	143381	228	145700	217	146732	308	149417	145
138212	269	143382	228	145701	217	146802	319	149422	072
138217	272	143392	225	145710	215	146812	318	149432	072
138220	272	143402	226	145711	215	146822	318	150301	196
138221	273	143422	224	145714	215	146902	013	150302	196
138222	273	143432	223	145720	215	146912	013	150311	196
138231	270	143442	223	145721	215	146922	013	150312	196
138232	274	143482	224	145724	215	146942	014	150321	196
138240	275	143502	223	145730	215	146952	014	150322	196
138242	275	143512	220	145731	215	146962	014	150331	138
138246	275	143522	220	145734	215	147112	165	150332	138
138250	275	143532	220	145800	215	147122	165	150551	195
138252	273	143582	220	145810	215	147223	069	150552	195
138260	275	143594	226	145980	216	147236	041	150561	195
138262	275	143604	227	145981	216	147246	124	150562	195
138270	275	143631	223	146046	019	147256	092	150571	195
138280	273	143634	223	146172	324	147266	092	150572	195
138281	269	143641	222	146182	017	147276	092	150601	196
138291	269	143644	222	146192	017	147286	023	150602	196
138322	267	143671	227	146209	016	147296	023	150611	196
138331	268	143674	227	146221	307	147331	091	150612	196
138342	267	143681	222	146242	335	147332	091	150621	196
138352	264	143684	222	146244	335	147341	082	150622	196
138362	268	143694	226	146252	335	147342	082	150631	138
138372	267	143704	221	146254	335	147351	321	150632	138
138375	270	143714	221	146260	335	147352	321	150911	451
138380	262	143724	221	146272	113	147361	150	150919	451
138402	274	143734	224	146274	113	147362	150	150921	453
138412	274	143754	224	146282	112	147441	094	150929	453
138422	274	143771	219	146284	112	147442	094	150931	453

150939	453	152011	339	153464	190	154704	055	157214	164
150941	451	152041	147, 522	153471	189	154714	055	157222	164
150949	451	152042	147, 522	153474	189	154724	057	157224	164
151011	209	152044	147, 522	153501	187	154734	057	157232	099
151017	209	152047	147, 522	153502	187	154744	057	157242	167
151032	093	152051	368	153514	206	154774	056	157252	075
151042	093	152057	368	153621	195	154784	056	157272	075
151049	654	152071	368	153624	195	154794	057	157284	031
151050	654	152072	368	153631	195	155001	115	157294	074
151051	654	152079	368	153634	195	155002	115	157304	093
151052	167	152082	174	153700	193	155011	032	157314	093
151062	167	152089	174	153701	193	155012	032	157322	123
151112	152	152144	207	153702	193	155021	032	157334	047
151132	170	152154	205	153704	193	155022	032	157342	127
151142	170	152164	205	153710	193	155032	035	157352	058
151152	167	152174	205	153711	193	155042	035	157362	058
151162	167	152182	207	153712	193	155051	035, 115	157371	108
151240	099	152192	211	153714	193	155052	035	157384	109
151250	131	152222	206	153721	193, 388	155062	035, 115	157394	125
151260	131	152232	211	153722	193, 388	155102	035	157404	125
151282	133	152242	211	153723	193, 388	155112	035	157414	117
151291	149	152272	199	153726	193, 388	155124	116	157424	117
151292	149	152282	209	153801	212	155180	184	157434	046
151297	149	152301	199	153802	212	155190	184	157441	125
151341	149	152304	199	153811	212	155204	183	157442	125
151342	149	152311	199	153812	212	155216	121	157451	138
151347	149	152314	199	154011	394	155222	123	157464	044
151351	149	152404	199	154012	394	155236	104	157472	123
151352	149	152417	208	154021	394	155290	010	157482	043
151357	149	152561	445	154022	394	155400	010	157486	043
151361	149	152562	445	154031	395	155402	010	157494	047
151362	149	152564	445	154032	395	155412	007	157506	038
151390	171	153002	202	154041	395	155422	007	157509	038, 118
151392	171	153012	202	154042	395	155432	007	157514	028
151400	143	153022	202	154051	396	155440	008	157524	028
151404	143	153032	204	154052	396	155452	009	157534	178
151405	143	153042	204	154061	396	155460	011	157604	141
151408	143	153062	203	154062	396	156433	299	157611	141
151411	134	153074	206	154071	396	156602	301	158020	298
151422	142	153084	204	154072	396	156612	301	158021	298
151424	142	153094	204	154081	396	156622	301	158110	433
151442	129	153102	211	154082	396	156632	301	158202	433
151452	134	153112	211	154111	392	156662	302	158211	433
151462	142	153132	209	154112	392	156672	302	158221	433
151490	144	153134	209	154121	392	156682	302	160011	452
151504	172	153154	209	154122	392	156692	302	160019	452
151514	172	153164	206	154131	392	156722	301	160020	449
151524	172	153171	206	154132	392	156802	305	160021	448
151534	172	153172	206	154141	392	156812	305	160022	449
151542	128	153174	206	154142	392	156822	305	160029	448
151552	128	153176	206	154152	397	156832	305	160031	452
151581	183	153182	203	154162	397	156902	305	160039	452
151622	183	153191	200	154202	052	156912	305	160041	448
151624	183	153194	200	154212	052	156914	305	160049	448
151635	185	153200	201	154222	048	156915	305	160051	373
151644	183	153201	201	154232	048	156916	305	160059	373
151656	109	153204	201	154242	048	156917	305	160061	443
151661	184	153241	201, 227	154252	048	156919	305	160069	443
151674	144	153244	201, 227	154262	155	157002	119	160071	443
151691	184	153246	201, 227	154272	155	157012	042	160079	443
151695	184	153251	201	154302	053	157031	042, 119	160081	443
151722	152	153254	201	154312	053	157037	048, 119	160089	443
151751	542	153291	200	154322	053	157040	042, 119	160124	364
151757	542	153294	200	154332	039	157052	121	160134	364
151762	111	153301	200	154352	051	157062	058	160202	120
151772	111	153304	200	154362	051	157072	040	160206	120
151862	360	153341	193	154372	050	157082	095	160212	120
151871	360	153344	193	154382	054	157092	108	160216	120
151878	360	153351	193	154392	054	157102	046	160222	037
151901	166	153354	193	154422	155	157112	044	160226	037
151907	166	153400	188	154442	397	157121	058	160232	137
151910	162	153401	188	154452	050	157122	058	160241	137
151912	162	153404	188	154502	213	157132	025	160242	137
151914	162	153410	188	154512	213	157141	025	160251	137
151922	162	153411	188	154522	213	157147	025	160252	137
151932	185	153414	188	154532	213	157152	026	160311	328
151970	367	153421	190	154552	393	157154	027	160312	328
151971	367	153424	190	154562	393	157162	105	160321	328
151972	367	153431	190	154572	393	157164	105	160331	329
151973	368	153434	190	154582	393	157165	105	160341	327
151974	372	153441	189	154602	398	157181	136	160352	455
151975	372	153444	189	154612	398	157182	136	160354	455
151982	138	153451	189	154622	398	157192	111	160701	327
151984	138	153454	189	154632	398	157202	111	160702	127
152001	339	153461	190	154642	398	157212	164	160721	327

160731	327	165501	078	184542	247	188082	280	227467	580
160761	179	165590	088	184552	245	188092	280	227471	580
160764	179	165594	088	184572	245	188102	281	227472	580
160771	180	167032	293, 647	184602	253	188112	281	227475	580
160781	180	167039	293, 647	184614	247	188122	276	227476	580
160791	180	170392	319	184624	243	188131	276	227477	580
160802	030	170412	323	184634	247	188142	276	227480	589
160812	030	170414	323	184641	243	188152	276	227482	589
160822	030	170422	317	184651	248	188162	279	227485	589
160832	036	170424	317	184684	243	188172	279	227490	589
160841	179	170454	107	184694	250	188182	279	227495	589
160851	179	170491	311	184714	250	211200	616, 626	227500	561
160861	179	170492	311	184724	253	212090	616	227520	587
160864	179	180000	289	184744	252	213302	616, 626	227531	587, 668
160874	038	180001	289	184754	244	213312	621	227532	587, 668
161326	445	180002	289	184762	219, 239	213320	621	227537	587, 668
161431	101	180012	289	184766	219, 239	213321	621	227580	590
161434	101	180030	289	184774	244	220000	285, 624	227582	590
161441	101	180031	289	184784	244	220001	604	227588	590
161451	101	180040	289	185002	240	220011	604	227690	553
161452	101	180041	289	185020	240	220601	287	227691	553
161454	101	180042	289	185032	240	220611	287	227698	553
161501	445	180050	289	185042	240	220621	287	227845	513
161511	445	180051	289	185062	240	220631	287, 622	227874	513
161521	445	180052	289	185092	236	220641	287	227885	469
161531	445	180060	289	185122	236	220651	287	227892	513
161611	446	180061	289	185142	240	227000	653	227895	513
161621	446	180062	289	185162	239	227015	541	227902	513
161631	446	180080	288	185172	240	227020	541	227905	513
161641	446	180081	288	185211	237	227024	541	227922	506
161651	446	180082	288	185294	240	227032	529	227932	502
161741	447	180160	289	185302	240	227041	524	227942	502
161751	447	180161	289	185392	237	227042	524	227952	502
162001	421	180180	288	185450	235	227052	529	227962	502
162004	421	180181	288	185492	236	227064	541	228020	551
162011	421	181080	296	185521	237	227065	541	228021	551
162014	421	181160	296	185532	233	227080	582	228030	551
162021	421	181180	294	185542	236	227090	596	228031	551
162024	421	181190	294	185552	239	227092	596	228040	551
162031	421	181212	295	185580	233	227102	522	228041	551
162034	421	181222	295	185582	233	227106	522	228210	590
162036	421	181232	294	185590	231	227132	522	228214	590
162101	439	181242	294	185592	232	227136	522	228218	590
162104	439	181252	295	185612	235	227142	518	228240	598
162111	439	181532	296	185622	234	227150	648	228244	598
162114	439	182150	289	185632	235	227160	648	228301	579
162121	439	182151	289	185640	233	227174	529	228302	579
162124	439	182152	289	185650	235	227175	059	228304	579
162131	439	183272	037	185682	234	227176	529	228321	580
162134	439	184000	241, 257	185692	233	227194	538	228331	580
162141	438	184002	256	185700	235	227195	538	228332	580
162144	438	184022	256	185712	236	227198	538	228337	580
162151	438	184032	256	185722	232	227204	538	228360	583
162154	438	184042	257	185732	231	227205	538	228602	501
162161	439	184062	257	185742	237	227208	538	228605	501
162166	439	184071	248	185752	239	227211	519	228612	501
162171	439	184082	248	185772	239	227226	568	228615	501
162173	439	184092	251	185782	239	227326	569	228622	501
162176	439	184102	250	186015	285	227331	584	228625	501
162221	450	184112	251	186020	085	227332	584	228682	492, 495
162224	450	184122	249	186041	082	227341	585	228692	492, 495
162231	450	184132	254	186042	082	227342	585	228702	492, 495
162232	450	184142	256	186054	282	227381	578	228712	653
162233	450	184152	248	186272	285	227382	578	228722	492, 495
162301	450	184162	245	186282	285	227384	578	228725	652
162304	450	184172	256	186302	297	227391	578	228730	652
162311	450	184211	254	186312	297	227392	578	228752	653
162314	450	184232	253	186332	297	227397	578	228753	653
165100	087	184282	248	186342	297	227418	562	228762	501
165106	087	184292	257	186352	297	227419	562	228765	501
165110	087	184302	256	186362	297	227421	589	228782	490
165116	087	184312	257	186451	295	227422	589	228785	490
165130	087	184322	249	186462	295	227424	589	228792	492
165136	087	184332	257	186492	296	227427	589	228802	490
165140	087	184362	253	186642	297	227431	589	228805	490
165160	087	184372	253	186762	282	227432	589	228812	491
165161	087	184392	245	186772	285	227434	589	228815	491
165300	088	184442	249	186952	285	227437	589	228842	491
165320	088	184452	249	188002	279	227441	578	228845	491
165340	088	184482	249	188022	278	227442	578	228855	490
165350	086	184492	247	188032	279	227444	578	228862	496
165358	086	184502	250	188042	279	227450	587	228865	496
165360	088	184521	254	188052	279	227457	587	228872	496
165370	088	184531	254	188062	280	227461	580	228875	496
165500	078	184534	254	188072	281	227462	580	228882	496

228885	496	229412	480	230202	370, 574	232276	471	470507	644
228892	095	229420	478	230207	370, 574	232310	606	470508	644
228895	495	229421	479	230211	574	232340	606	470509	637
228902	495	229422	478	230217	574	232611	607	470520	642
228912	498	229423	483	230221	370, 574	232641	607	470521	641
228915	498	229430	482	230231	573	232651	607	470522	641
228922	498	229431	483	230232	573	232661	607	470523	642
228925	498	229432	483	230237	573	232681	607	470524	642
228932	499	229433	558	230251	146, 521	232691	607	470530	638
228935	499	229453	558	230261	146, 521	232700	607	470531	557, 638
228960	461	229461	559	230267	146, 521	232711	606	470539	644
228965	461	229462	559	230271	564	232717	606	470540	645
229000	554	229463	558	230272	564	232741	606	470541	644
229001	554	229471	559	230281	564	232747	606	470542	645
229002	554	229472	559	230282	564	233001	626	470550	637
229008	553	229502	527	230291	520	233002	626	470560	637
229009	553	229512	134, 527	230301	370, 574	233007	626	470600	640
229012	555	229532	536	230311	370, 574	233010	626	470601	640
229020	477	229536	536	230344	509	233011	626	470602	640
229021	477	229564	537	230345	509	233012	626	470610	639
229022	477	229574	537	230354	510	233021	627	470612	639
229030	463	229584	536	230355	510	233022	627	506160	666
229031	463	229594	537	230364	510	233030	627	506250	666
229044	554	229604	537	230365	510	233031	627	506982	662
229062	070	229634	537	230374	509	233032	627	506992	662
229071	530	229641	545	230375	509	234001	634	507001	662
229072	530	229642	545	230384	511	234002	634	507004	662
229078	530	229647	545	230404	531	234010	634	507020	664
229090	561	229651	542	230405	531	234011	634	507030	664
229100	561	229657	542	230415	570	234012	634	507031	664
229121	572	229661	542	230424	570	410120	654	507035	664
229127	572	229662	542	230434	517	410130	654	507037	664
229132	506	229667	542	230435	517	410140	655	507045	664
229142	506	229674	524	230444	529	410850	653	507047	664
229152	506	229684	524	230445	529	410851	653	507070	665
229162	505	229696	523	230454	514	451010	648	507071	665
229172	505	229701	573	230455	514	451021	648	507120	664
229182	505	229712	570	230464	514	451022	648	507121	664
229192	552	229731	565	230465	514	451060	649	507130	664
229200	597	229732	565	230471	516	451105	649	507131	664
229204	597	229736	467	230481	572	451150	649	507140	664
229205	595	229766	467	230482	572	451250	649	507141	664
229210	597	229776	468	230505	484	451300	649	507150	665
229214	597	229786	468	230515	484	451301	649	507151	665
229220	596	229793	630	230525	484	451500	649	507170	666
229224	596	229802	633	230535	484	452021	648	507171	666
229230	596	229803	633	230545	485	452060	649	507180	664
229234	596	229804	633	230555	486	452135	649	507181	664
229240	596	229811	632	230565	486	452250	649	507190	664
229241	596	229812	632	230575	487	455019	647	507191	664
229250	571	229813	633	230585	487	455201	647	507210	663
229260	652	229817	632	230595	488	455202	647	507220	663
229261	652	229820	632	230605	488	455209	647	507240	663
229262	499, 652	229821	632	230615	489	455301	647	507310	663
229270	598	229836	466	230625	489	455302	647	507311	663
229274	598	229840	466	230630	484	455309	647	507320	663
229280	598	229841	466	230726	467	455314	647	507321	663
229284	598	229860	465	230736	471	461050	650	507340	663
229294	599	229861	465	230746	471	461060	650	507341	663
229300	599	229886	465	230751	544	461062	650	508170	666
229304	599	229890	529	230752	544	461067	651	508171	666
229311	594	229894	529	230767	544	461075	651	508180	664
229317	594	229912	100, 532	230776	464	461105	651	508209	678
229320	592	229921	530	230786	464	461107	651	508211	676
229324	592	229924	530	230801	563	461155	651	508212	678
229330	591	229931	530	230802	563	461157	651	508213	678
229334	591	229934	530	230811	563	461217	651	508218	678
229340	591	229944	526	230812	563	461310	650	508220	678
229344	591	229945	526	230824	533	464108	643	508222	678
229350	595	229954	526	230841	540	464110	643	508226	678
229360	594	229955	526	230842	540	464111	643	508226	678
229374	592	229964	532	230851	574	464112	643	508309	678
229384	592	229966	532	230852	574	464200	643	508310	678
229392	550	229974	532	230900	586	464201	643	508311	678
229394	550	229976	532	230904	586	470070	646	508312	678
229395	550	230004	546	230910	586	470150	646	508313	678
229400	548	230014	546	230910	586	470150	646	508318	678
229401	557	230024	546	230914	586	470350	646	508320	678
229402	549, 557	230024	546	232211	515	470360	646	508322	678
229403	549, 557	230054	547	232219	515	470370	646	508326	678
229404	549, 557	230100	600	232220	473	470380	646	508415	676
229405	549	230110	600	232221	473	470500	645	508416	676
229406	549, 557	230130	601	232236	472	470502	645	508417	676
229410	480	230140	592	232246	472	470503	639	508421	675
229411	480	230144	592	232256	471	470505	637	508422	675
		230201	370, 574	232266	471	470506	645	508440	679

508441	679	519340	657	548175	680	550441	619	575510	660
508450	679	519360	657	548176	680	550442	619	575511	660
508451	679	519425	657	548177	680	550450	423	575514	658
508460	679	519440	657	548195	680	550451	423	575515	658
508461	679	519620	677	548196	680	550452	423	575516	658
508515	676	519725	667	548197	680	550453	423	575517	658
508550	675	519727	667	548201	680	550481	.041, 124	575520	660
508551	675	519737	667	548202	680	550482	.041, 124	575530	660
508560	675	519739	667	548210	679	550511	672	575535	660
508561	675	519740	301, 667	548211	679	550512	672	575540	662
508620	676	519741	301, 667	548220	679	550521	670	575651	066
508621	676	519760	667	548221	679	550522	670	575652	662
508630	676	525212	659	548230	679	550531	669	575671	662
508631	676	525240	659	548231	679	550532	669	575672	662
508720	676	525312	659	548240	679	550541	669	575682	660
508721	676	525320	659	548241	679	550542	669	590144	679
508730	676	525340	659	550101	674	550551	425	590145	679
508731	676	525514	659	550102	674	550552	425	590150	656
508740	676	525525	659	550107	674	550561	425	590151	656
508741	676	525540	659	550111	670	550562	425	590152	656
508760	676	525555	659	550112	670	550601	621	591230	287
508761	676	533228	658	550120	671	550602	621	591293	680
508770	676	533330	658	550121	671	550603	624	591294	680
508771	676	534240	660	550122	671	550604	621	591295	680
508800	677	534338	660	550131	671	550605	621	591296	680
508801	677	534540	660	550132	671	550606	621	631100	605
508810	677	535213	658	550151	668	550607	621	631200	605
508811	677	535240	658	550152	668	550621	628	631201	605
508820	677	535312	658	550157	668	550622	628	631205	605
508821	677	535338	658	550161	670	550626	628	631206	605
508830	677	535514	658	550162	670	550627	628	631207	605
508831	677	535527	658	550167	670	550630	628	631401	330, 609
508850	675	535540	658	550181	612	550641	615	631402	330, 609
508851	675	535560	658	550182	612	550642	615	631403	332, 610
508860	675	536138	660	550184	612	550647	615	631404	330, 609
508861	675	536240	660	550185	612	550650	615	631405	330, 609
508900	675	536338	660	550186	612	550661	628	631406	330, 609
508901	675	536540	660	550187	612	550662	628	631407	330, 609
508910	675	537240	658	550190	612	550664	628	631411	330, 609
508911	675	537338	658	550191	.612, 622	550665	628	631412	330, 609
508920	675	537540	658	550192	612	550666	628	631413	332, 610
508921	675	538240	658	550193	612	550667	628	631414	330, 609
508930	677	538338	658	550210	587, 668	550671	457	631415	330, 609
508931	677	538540	658	550211	578	550672	457	631416	330, 609
508940	677	539240	658	550212	578	550681	457	631417	330, 609
508941	677	539340	658	550216	578	550682	457	631420	331, 610
508950	676	539540	658	550217	578	550701	621	631421	331, 610
508951	676	543004	661	550231	616	550702	621	631422	331, 610
508960	676	543005	661	550232	616	550703	624	631423	331, 610
508961	676	543006	661	550234	616	550711	629	631424	331, 610
508970	676	543007	661	550235	616	550712	629	631425	331, 610
508971	676	543208	661	550236	616	550713	629	922062	674
509070	665	543224	661	550237	616	550801	668	922154	304
509071	665	543245	661	550241	672	550802	668	922164	304
509150	665	543308	661	550251	668	550811	670	922174	304
509151	665	543324	661	550252	668	550812	670	924010	171
509170	666	543345	661	550281	669	550821	672	924036	587
509171	666	543508	661	550282	669	550822	672	925100	360
509180	666	543524	661	550291	672	550824	672	925122	076
509191	666	543545	661	550292	672	550825	672	925124	076
510075	665	543708	661	550301	674	550826	672	925190	36
510076	665	543724	661	550302	674	550827	672	925195	368
510077	665	543745	661	550307	674	550831	672	925200	367
510155	665	545108	661	550311	668	550832	672	925250	367
510156	665	545124	661	550312	668	550851	669	925251	373
510157	665	545145	661	550317	668	550852	669	925252	372
510275	664	545512	661	550320	622	550861	673	925321	076
510277	664	545522	661	550321	622	550862	673	925322	076
510355	664	545751	661	550322	622	550871	673	925328	076
510357	664	545752	661	550381	671	550872	673	941120	076
510400	666	545753	661	550382	671	550881	669	941121	076
510405	666	548014	680	550391	671	550882	669	941174	076
510406	666	548021	680	550392	671	550891	670	955000	655
510407	666	548024	680	550401	603	550892	670	955020	655
512205	657	548028	680	550403	603	550901	672	955030	655
512210	657	548035	680	550404	603	550902	672	955135	655
512220	657	548039	680	550405	603	575214	658	956105	655
512235	657	548054	680	550406	603	575215	658	956175	655
512250	657	548114	680	550407	603	575216	658	956176	655
519206	657	548121	680	550410	619	575217	658	961062	646
519210	657	548124	680	550411	624	575350	660	961250	654
519215	657	548128	680	550421	287, 674	575351	660	980010	680
519221	657	548135	680	550422	287, 674	575504	660	980011	680
519222	657	548139	680	550431	619	575505	660	980012	680
519223	657	548154	680	550432	619	575506	660	980013	680
519325	657	548167	680	550433	624	575507	660	980014	680

operating voltage	230~	230~ 350 mA	230~ 12~	12~
mains voltage 230~ integrated converter for 230~ alternating current to 350mA direct current low voltage mit power converter for mains systems 230~/12~ low voltag 12~				
indicates max. current carrying capacity				16A max.

safety classe one-two-three	
------------------------------------	--

Indication of application area		IP44
suitable only for indoor applications not suitable for indoor applications suitable for outdoor applications, IP classification		

indication application area	
telescope clamp stick ceiling - wall - ground/flush mount - recessed additional accessories are needed to mount the lamp	

turning range of the product with degree indication		340°
--	--	------

swivel range of the product with degree indication		180°
---	--	------

height adjustability and pendulum cable length		1,5 m
height adjustability for Jojo lamp pendulum cable length by normal pendulum lamp		

indication to max. wire spacing in cm		20
--	--	----

shape of fitting opening		12,5/12,5	72
measurements in cm			

fitting depth		9,5
measurements in cm		

weight of product in kg		9,5
--------------------------------	--	-----

max. lead cross-section		max. 2,5 mm ²
--------------------------------	--	-----------------------------

indicates the cable cross-section		7-12
measurements in mm		

throughwiring		max. 10
throughwiring possible throughwiring possible until illustrated number of lamps		

impact resistance of product till indicated value		20 J
--	--	------

weight capacity of product		0,8 t
capacity till indicated value. Measurement is based on fitting in concrete		

heat development on the surface of ground recessed spot		90°C
--	--	------

temperature fuse with temperature indication		115°C
---	--	-------

independant converter	
(electronic transformer can also be used externally)	

detail to mounting with LED		LED 35 pcs.
------------------------------------	--	----------------

MODULO
ELECTRO
www.modulelectro.ru

photometric data	
a photometric curve of respective product can be sent to you on request	

bulb/lamp part cardanic swivelable		60°
cardanic swivelable cardanic swivelable till indicated value in degrees.		

bulb suited for	
the application in lamps with safety glass the application in lamps without safety glass	

bulb is equipped with UV-protection	
--	--

indicates the average life span of a bulb in hours		2500
for GE bulbs: indicates the average maximum life span of a bulb		

emitting angle		50°	15°-30°	40°	70°
symmetrical focussable asymmetrical					

properties of reflector bulbs	
multi mirror bulb (cool beam): The main heat is distributed to the rear side of the reflector - reduced heat capacity of the light bundle.	
direct mirror bulbs (no cool beam): The heat capacity is in the light bundle, therefore almost no heat development on the rear side of the reflector.	

short circuit proof **safety transformer**



electromagnetic compatibility



product has been test for it's **electromagnetic compatibility** by the VDE (radio protected sign).

protected by more than 110°C in fault



product **VDE tested**



mounting on materials



allows the mounting of the lamp on materials (ex: wood) with unknown inflammation behaviour

product **TÜV-/GS tested**



fastening on normal inflammable surfaces



suitable for the direct fixation (valid - unless otherwise specified - for all products illustrated in this catalogue)

not suitable for the direct fixation

not suitable when using bulbs >50W

product **KEMA tested** (Netherlands)



highly efficient **prof. lamp** for commercial applications



produkt **Nemco tested** (Norway)



this lamp is equipped with energy saving **LED technique**



product **Semco tested** (Sweden)



this lamp can be operated with **energy saving bulbs**



product **ENEC tested**



(Indicates the norm conformity with european safety norms)

MODULO

ELECTRO

www.modulelectro.ru

LED:

Due to production technical reasons the light colour of LED's amongst each other can differ. The value for light colour and lumen, where indicated, are typical average. We strive to carry out every order with the same colour selection. However, for follow-up orders we cannot guarantee the same colour selection. Detailed technical data sheets on LED strips are available on request.

Power LEDs place increased demands on the power consistence and should therefore only be operated with constant power sources. If several LEDs are connected, they must be connected in series. A parallel connection is not permitted. Please note also the installation sequence, so that the LEDs are not temporarily exposed to high currents and thus getting damaged. In principle: first completely connect the secondary electric circuit (LEDs to Driver) and then connect the primary electric circuit (Driver to the power).

stainless steel 304:

(1.4301) a good corrosion resistance for natural environmental media (water, municipal and rural atmosphere) with the absence of significant chlorine - and salt concentration. 14301 is however not suitable for applications where contact is made with the sea respective sea water or a salty atmosphere. It is also not suitable for applications in swimming pools or resemblance.

stainless steel 316:

(1.4404) for natural environmental media (water, municipal and rural atmosphere) as well as industrial areas with moderate chlorine and salt concentration, for the food and pharmaceutical industry and for the rural food sector 1.4404 shows an excellent corrosion resistance. 1.4404 is not saltwater proof.

Please note:

A large part of the products presented in this catalogue are protected by registered trade marks, design patents, utility models or patents. An offence against the patent rights or a useage of text and layout without our permission will be legally pursued. All products of our assortment are subject to a strict quality inspection & fulfill the general valid standards (CE). The illustrations and data contained in this catalogue are only for illustration and are noncommittal in colour, form, execution and technical data. All weight and length specifications are indicated in kg and/or in cm, if not differently designated. Products marked with ▼ are available in limited quantities and may not be available during the entire validity of catalogues.

The presentation of our lights with realistic and exemplary application photos is made possible by the friendly compliancy and consent of the owners or designers of the surroundings seen in the foreground of the pictures.

Again we would like to thank everyone who contributed with consent to the appearance and to the use of our photos.

Conception and Design:

Corporate Creative Center, Übach-Palenberg, 2009

Print:

VVA Vereinigte Verlagsanstalten GmbH, Düsseldorf

Photography: (according to number of pictures)

Fotostudio CCC, Übach-Palenberg

Fotostudio Andreas Fein, Köln

Fotostudio Gerd Arnolds, Aachen

Fotostudio Günter Preissler, Stolberg

Tim Bamelis/Romulus&Remus, Genk/Belgium (page 623)

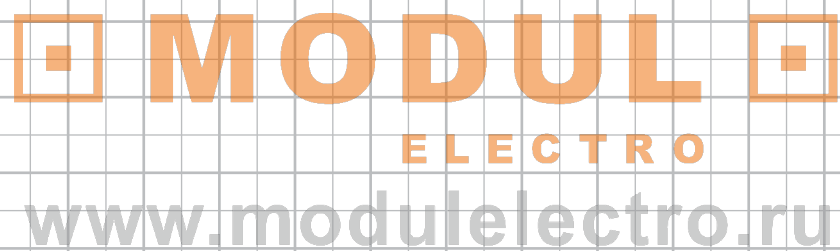

MODUL
ELECTRO
www.modulelectro.ru

© Corporate Creative Center 2009

